

14125

Vosters

14125	Date Sent	Reply	Status
Town Quest	6-21		
Muni Quest	6-21	6-26	
Prop. Lister	6-21		

TOWN OF VANDENBROEK
VILLAGE OF LITTLE CHUTE
07/11/2018

OK 7/10/18

Request for Annexation Review

Wisconsin Department of Administration

WI Dept. of Administration
Municipal Boundary Review
PO Box 1645, Madison WI 53701
608-264-6102 Fax: 608-264-6104
wimunicipalboundaryreview@wi.gov
<http://doa.wi.gov/municipalboundaryreview>

Petitioner Information

Name: **GARY AND DIANE VOSTERS**

Address: **W1444 CTY RD JJ**

KAUKAUNA, WI 54130

Email: **N/A**

Office use only:

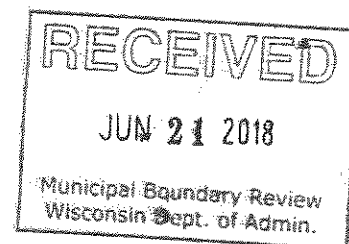

1. Town where property is located: **VANDENBROEK**

2. Petitioned City or Village: **LITTLE CHUTE**

3. County where property is located: **OUTAGAMIE**

4. Population of the territory to be annexed: **0**

5. Area (in acres) of the territory to be annexed: **38.44**

6. Tax parcel number(s) of territory to be annexed
(if the territory is part or all of an existing parcel): **200014200**

Petitioners phone:

920-716-2478

Town clerk's phone:

City/Village clerk's phone:
920-423-3852

Contact Information if different than petitioner:

Representative's Name and Address:

Surveyor or Engineering Firm's Name & Address:

JAMES E. MOES

**DIRECTOR OF COMMUNITY
DEVELOPMENT**

108 W. MAIN STREET

LITTLE CHUTE, WI 54140

Phone: **920-423-3870**

E-mail: **JIM@LITTLECHUTEWI.ORG**

Phone:

E-mail:

Required Items to be provided with submission (to be completed by petitioner):

1. ☒ Legal Description meeting the requirements of s.66.0217 (1) (c) [see attached annexation guide]
2. ☒ Map meeting the requirements of s. 66.0217 (1) (g) [see attached annexation guide]
3. ☒ Signed Petition or Notice of Intent to Circulate is included
4. Indicate Statutory annexation method used:
 - ☒ Unanimous per s. 66.0217 (2), or,
 - OR
 - ☐ Direct by one-half approval per s. 66.0217 (3)
5. ☒ Check or money order covering review fee [see next page for fee calculation]

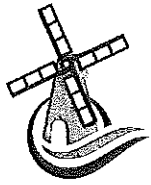

Village of Little Chute

Vosters Annexation

June 2018

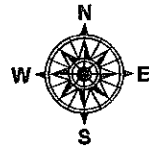

1 inch = 700 feet



- Proposed Annexation
- Parcel
- Municipality Boundary
- PLSS Section Boundary

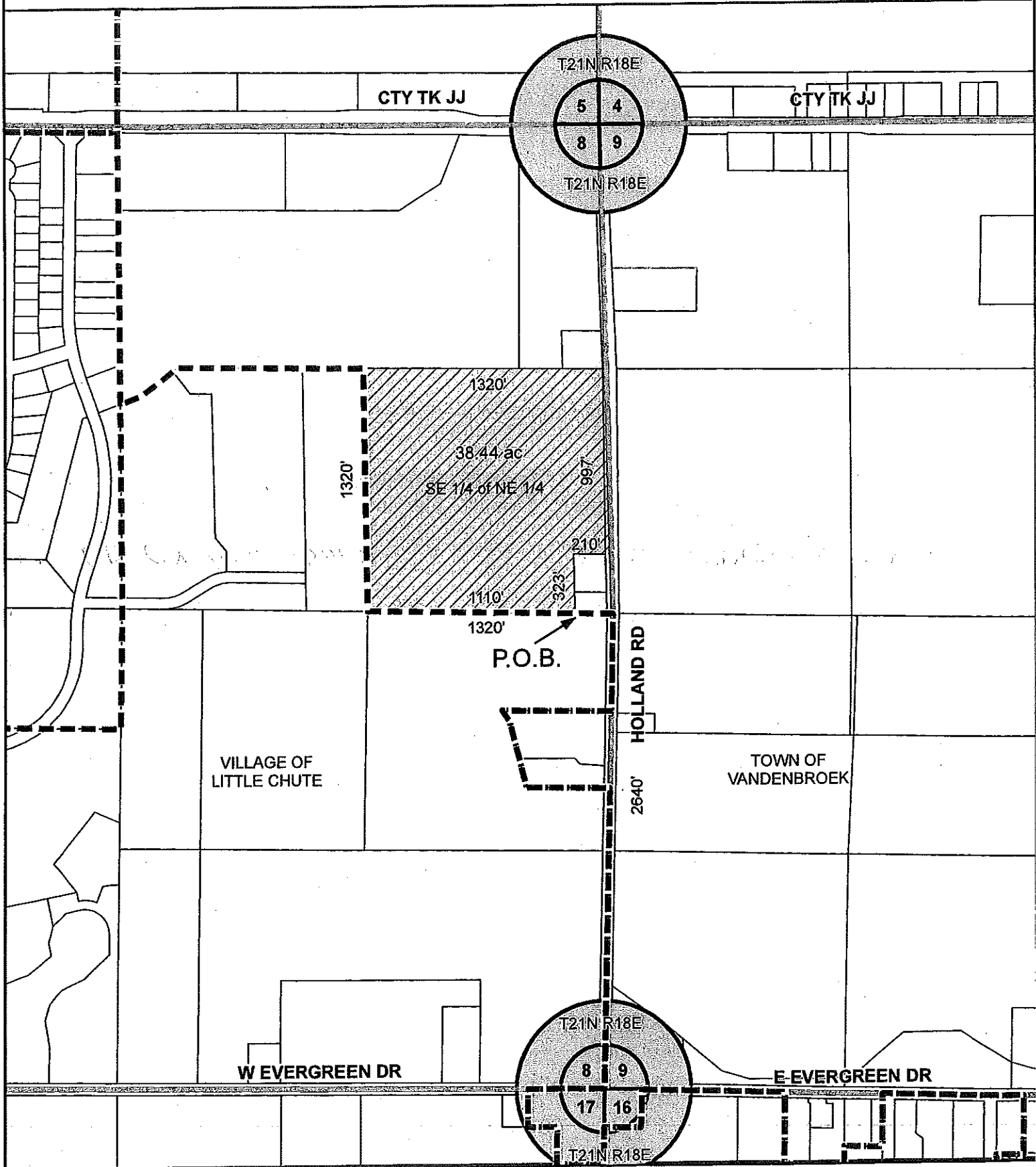

GARY & DIANE VOSTERS ANNEXATION

PETITION FOR DIRECT ANNEXATION BY UNANIMOUS APPROVAL PURSUANT TO SECTION 66.0217(2), WISCONSIN STATUTES WHERE NO ELECTORS RESIDE IN TERRITORY

We, the undersigned, constituting all the owners of real property in the following territory of the Town of Vandebroek, Outagamie County, Wisconsin, lying contiguous to the Village of Little Chute, petition the Village Board of the Village of Little Chute to annex the territory described below and shown on the attached scale map to the Village of Little Chute, Outagamie County, Wisconsin:

Described as: Commencing at the Southeast corner of Section 8 T21N R18E, North 2640 feet to the Southeast corner of Northeast Quarter said section 8, thence west 210 feet and the Point of Beginning, Thence West along the South line of said Quarter to the Southwest corner of the Southeast quarter of the Northeast quarter of said Section 8, Thence North 1320 feet to the Northwest corner of said quarter/quarter, Thence East 1320 feet to the Northeast corner of said quarter/quarter, Thence South 997 feet along the East line of said quarter/quarter, Thence West 210 feet, Thence South 323 feet to the Point of Beginning. Described area being part the Southeast quarter of the Northeast quarter of said Section 8 T21N R18E, Described area containing 38.44 Acres M/L

The current population of such territory is zero.

We, the undersigned, elect that this annexation shall take effect to the full extent consistent with outstanding priorities of other annexation, incorporation or consolidation proceedings, if any.

*Check each that applies.

Signature of Petitioners	Date of Signing	Owner*	Elector*	Address
<u>Gary R. Vosters</u>	<u>6-15-18</u>	<u>X</u>	<u> </u>	<u>W1444 CTY RD JJ KAU</u> WI,
<u>Diane M Vosters</u>	<u>6-15-18</u>	<u>X</u>	<u> </u>	<u>W1444 CTY RD JJ KAU</u> W

MAP ON REVERSE SIDE OF PETITION



SCOTT WALKER
GOVERNOR
ELLEN NOWAK
SECRETARY

Municipal Boundary Review
PO Box 1645, Madison WI 53701
Voice (608) 264-6102 Fax (608) 264-6104
Email: wimunicipalboundaryreview@wi.gov
Web: <http://doa.wi.gov/municipalboundaryreview>

June 21, 2018

PETITION FILE NO. 14125

LAURIE DECKER, CLERK
VILLAGE OF LITTLE CHUTE
108 W MAIN ST
LITTLE CHUTE, WI 54140-1750

CORY SWEDBERG, CLERK
TOWN OF VANDENBROEK
PO BOX 947
KAUKAUNA, WI 54130

Subject: VOSTERS ANNEXATION

Section 66.0217 (6), Wis. Stats., provides that the annexation of lands to cities and villages within a county having a population of 50,000 or more shall be reviewed by the Department of Administration in order to determine if the proposed annexation is in the public interest or against the public interest. The proposed annexation from the TOWN OF VANDENBROEK to the VILLAGE OF LITTLE CHUTE (see attached description) must be reviewed pursuant to the statute.

To assist us in making this determination, we urge that you promptly supply the data requested on the enclosed questionnaire (where possible) and return the questionnaire to the department.

The purpose of this questionnaire is to assist the department in determining "Whether the governmental services, including zoning, to be supplied to the territory could clearly be better supplied by the town...." The statute further stipulates that the department shall study the "shape of the proposed annexation and the homogeneity of the territory with the annexing municipality." In addition, we would appreciate receiving from you any comments or information bearing on governmental services or shape and homogeneity that would indicate whether the annexation is in or against the public interest.

Please return the questionnaire as soon as possible so that the information can be reviewed prior to the department's statutory deadline of July 11, 2018. Direct any questions and comments to Erich Schmidtke at (608) 264-6102. Thank you for your cooperation.

For additional information on annexation or other land use issues, visit our web site at <http://doa.wi.gov/municipalboundaryreview/>.

Sincerely,

Erich Schmidtke

Enclosures

Annexation Review Questionnaire

Wisconsin Department of Administration

WI Dept. of Administration
Municipal Boundary Review
PO Box 1645
Madison WI 53701
608-264-6102 Fax: 608-264-6104
wimunicipalboundaryreview@wi.gov
<http://doa.wi.gov/municipalboundaryreview>

Petitioner: **Vosters**

Petition Number: **14125**

1. Territory to be annexed: From **TOWN OF VANDENBROEK** To **VILLAGE OF LITTLE CHUTE**

2. Area (Acres): **38.44**

3. Pick one: ☒ Property Tax Payments

OR ☐ Boundary Agreement

a. Annual town property tax on territory to be annexed:

\$ **9.20**

a. Title of boundary agreement _____

b. Year adopted _____

b. Total that will be paid to Town

(annual tax multiplied by 5 years): **46.00**

c. Participating jurisdictions _____

c. Paid by: ☐ Petitioner ☐ City ☒ Village

d. Statutory authority (pick one)

☐ s.66.0307 ☐ s.66.0225 ☐ s.66.0301

☐ Other: _____

4. Resident Population: Electors: **0** Total: **0**

5. Approximate **present land use** of territory:

Residential: _____ % Recreational: _____ % Commercial: _____ % Industrial: _____ %

Undeveloped: **100** %

6. If territory is undeveloped, what is the **anticipated use**?

Residential: _____ % Recreational: _____ % Commercial: **100** % Industrial: _____ %

Other: _____ %

Comments: _____

7. Has a ☐ preliminary or ☐ final plat been submitted to the Plan Commission: ☐ Yes ☒ No

Plat Name: _____

8. What is the nature of land use adjacent to this territory in the city or village?

Undeveloped & Multi-family

In the town?: **Undeveloped Agricultural**

9. What are the **basic service needs** that precipitated the request for annexation?

☒ Sanitary sewer

☒ Water supply

☐ Storm sewers

☐ Police/Fire protection

☐ EMS

☒ Zoning

Other: _____

10. Is the city/village or town capable of providing needed utility services?

City/Village ☒ Yes ☐ No

Town ☐ Yes ☒ No

If yes, approximate timetable for providing service:

City/Village

Town

Sanitary Sewers Immediately

☒

☐

or, write in number of years.

2

Water Supply Immediately

☒

☐

or, write in number of years.

2

Will provision of sanitary sewers and/or water supply to the territory proposed for annexation require capital expenditures (i.e. treatment plant expansion, new lift stations, interceptor sewers, wells, water storage facilities)?

☐ Yes ☒ No

If yes, identify the nature of the anticipated improvements and their probable costs: _____

11. Planning & Zoning:

a. Do you have a comprehensive plan for the City/Village/Town?

☒ Yes

☐ No

Is this annexation consistent with your comprehensive plan?

☒ Yes

☐ No

b. How is the annexation territory now zoned? Agricultural

c. How will the land be zoned and used if annexed? Commercial

12. Elections: ☐ New ward or ☒ Existing ward? Will the annexation create a new ward or join an existing ward? For more information, please contact the Wisconsin Election Commission at (608) 266-8005, elections@wi.gov or see their annexation checklist here: <http://elections.wi.gov/forms/el-100>

13. Other relevant information and comments bearing upon the public interest in the annexation:

This territory is adjacent to a recent large Annexation and part of a proposed T.I.D.

Prepared by: ☐ Town ☐ City ☒ Village

Name: James E. Moes

Email: jim@littlechute.wi.org

Phone: 920 423 - 3870

Date: 6-26-18

(March 2018)

Please RETURN PROMPTLY to:

wimunicipalboundaryreview@wi.gov

Municipal Boundary Review

PO Box 1645, Madison WI 53701

Fax: (608) 264-6104

VANDENBROEK WEST BUCHANAN GRAND CHUTE

Refer to page 55 for keyed parcels

T.21N.-R.18-19E

SEE PAGE 26

VANDENBROEK TWP. ←

← GRAND CHUTE TWP. →

→ BUCHANAN TWP. →

SEE PAGE 18

R.18E.

R.19E.

SEE PAGE 18

SEE PAGE 18

SEE PAGE 18

SEE PAGE 18

SEE PAGE 18

SEE PAGE 18

SEE PAGE 18

SEE PAGE 18

SEE PAGE 18

SEE PAGE 18

SEE PAGE 18

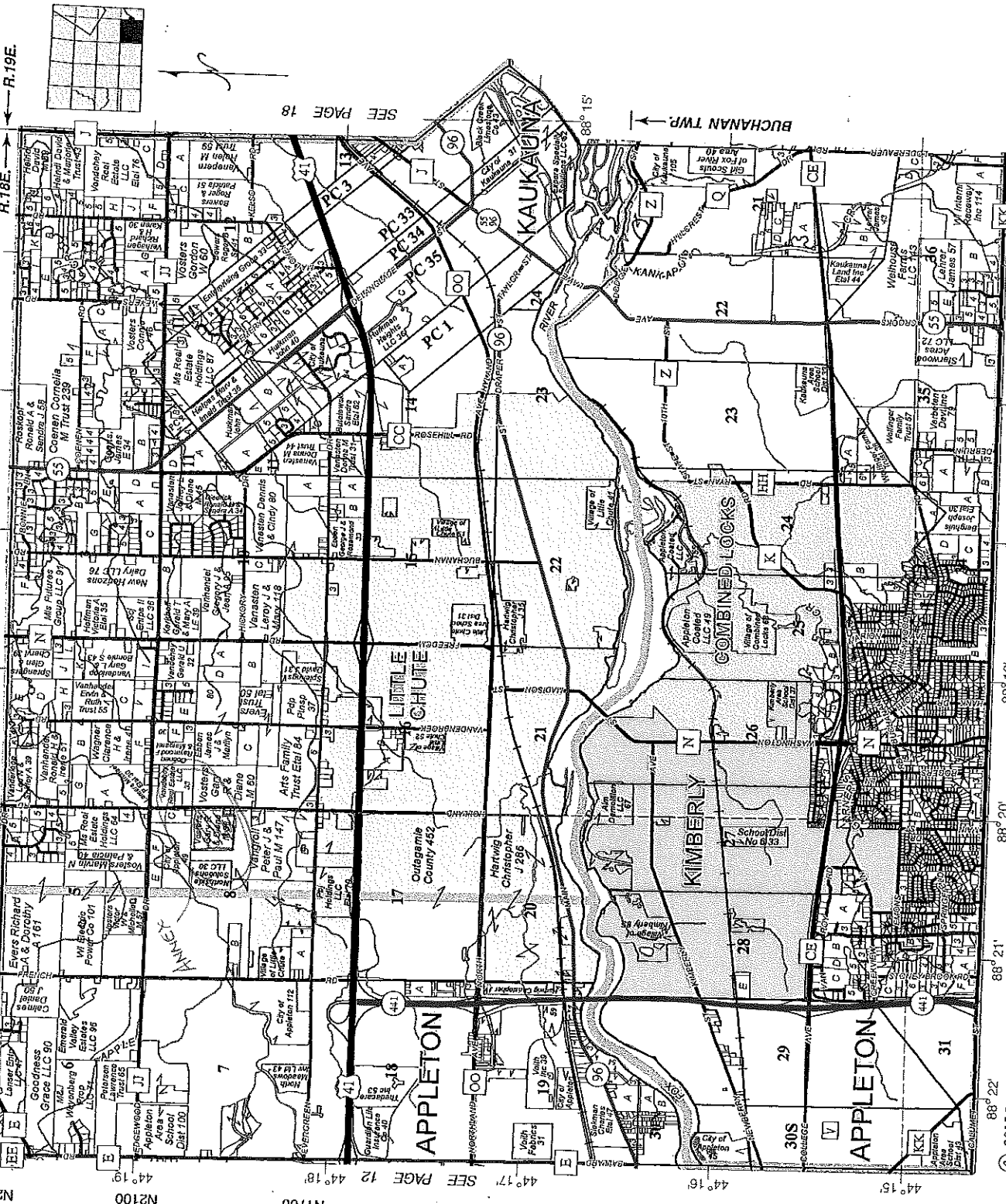

88° 22' 88° 21' 88° 20' 88° 19' 88° 18' 88° 17' 88° 16' 88° 15'

W3700 W3300 W2900 W2500 W2100 W1700 W1300

© 2015 Rockford Map Publs., Inc.

The Legacy Collection.

Visit rockfordmap.com to buy past editions dating back to 1944.



ROCKFORD MAP
PUBLISHERS

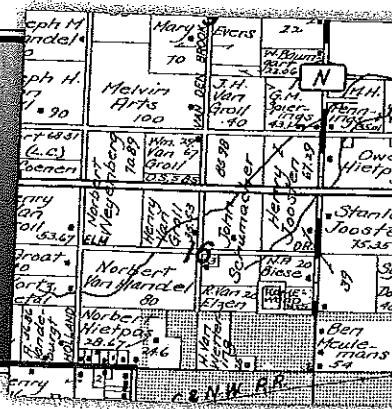

Township N.º 21 N, Range N.º 18 East.

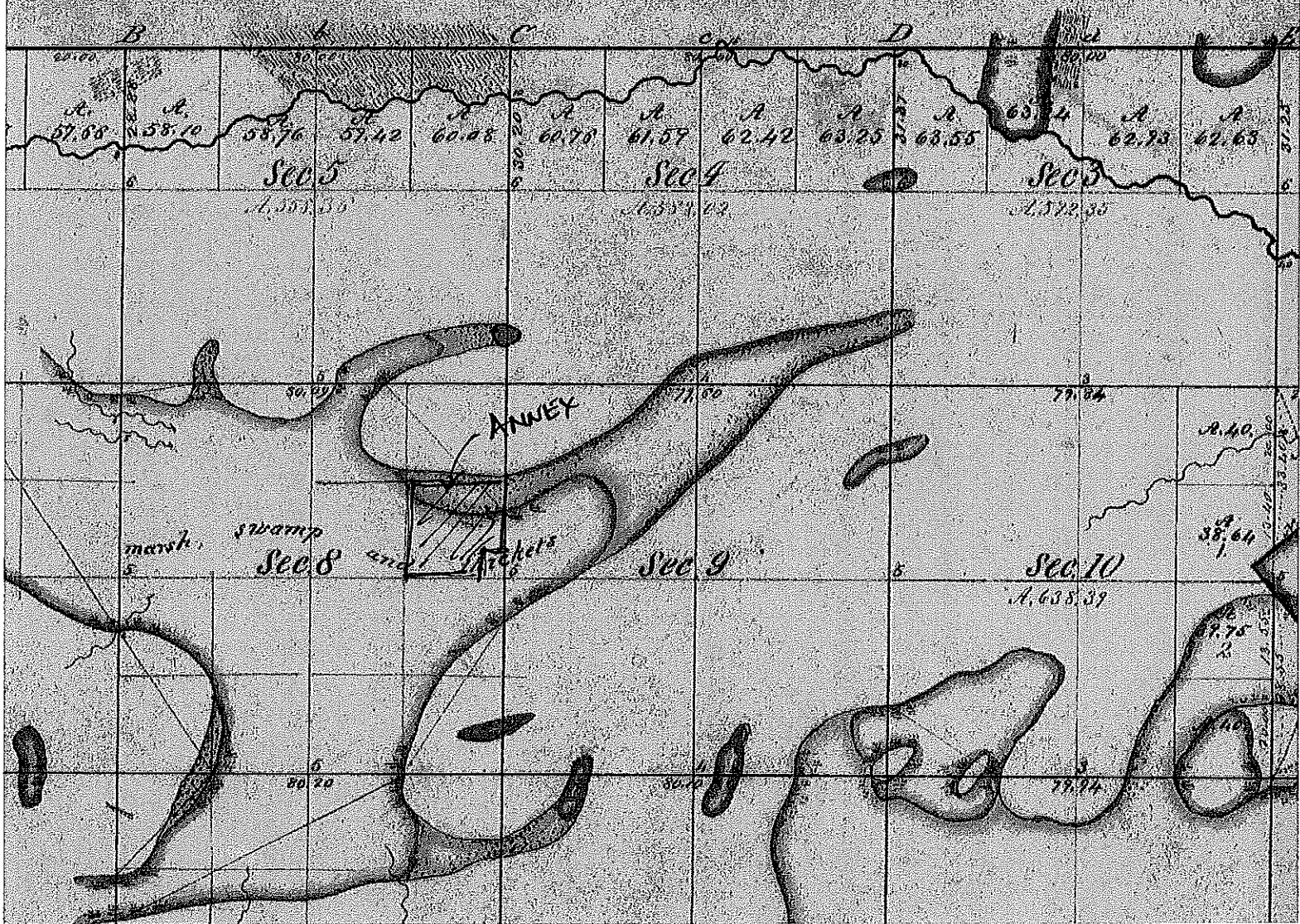



14125



Legend

- Township
- Section
- Quarter-Quarter
- County Boundary
- Cities, Towns & Villages
- City
- Village
- Civil Town
- Municipality
- State Boundaries
- County Boundaries
- Major Roads
- Interstate Highway
- State Highway
- US Highway
- County and Local Roads
- County HWY
- Local Road
- Railroads
- Tribal Lands
- Rivers and Streams
- Intermittent Streams
- Lakes and Open water
- Index to
- EN_Image_Basemap_Leaf
- Off

Notes

DISCLAIMER: The information shown on these maps has been obtained from various sources, and are of varying age, reliability and resolution. These maps are not intended to be used for navigation, nor are these maps an authoritative source of information about legal land ownership or public access. No warranty, expressed or implied, is made regarding accuracy, applicability for a particular use, completeness, or legality of the information depicted on this map. For more information, see the DNR Legal Notices web page: <http://dnr.wi.gov/legal/>

0.3 0 0.13 0.3 Miles

NAD_1983_HARN_Wisconsin_TM

1: 7,920





SCOTT WALKER

GOVERNOR

ELLEN NOWAK

SECRETARY

Municipal Boundary Review

PO Box 1645, Madison WI 53701

Voice (608) 264-6102 Fax (608) 264-6104

Email: wimunicipalboundaryreview@wi.gov

Web: <http://doa.wi.gov/municipalboundaryreview>

July 10, 2018

PETITION FILE NO. 14125

LAURIE DECKER, CLERK
VILLAGE OF LITTLE CHUTE
108 W MAIN ST
LITTLE CHUTE, WI 54140-1750

CORY SWEDBERG, CLERK
TOWN OF VANDENBROEK
PO BOX 947
KAUKAUNA, WI 54130

Subject: VOSTERS ANNEXATION

The proposed annexation submitted to our office on June 21, 2018, has been reviewed and found to be in the public interest. In determining whether an annexation is in the public interest, s. 66.0217 (6), Wis. Stats. requires the Department to examine "[t]he shape of the proposed annexation and the homogeneity of the territory with the annexing village or city...." so as, to ensure the resulting boundaries are rational and compact. The statute also requires the Department to consider whether the annexing city or village can provide needed municipal services to the territory. The subject petition is for territory that is reasonably shaped and contiguous to the **VILLAGE OF LITTLE CHUTE**, which is able to provide needed municipal services.

The Department reminds clerks of annexing municipalities of the requirements of s. 66.0217 (9)(a), Wis. Stats., which states:

"The clerk of a city or village which has annexed shall file immediately with the secretary of administration a certified copy of the ordinance, certificate and plat, and shall send one copy to each company that provides any utility service in the area that is annexed. The clerk shall record the ordinance with the register of deeds and file a signed copy of the ordinance with the clerk of any affected school district..."

State and federal aids based on population and equalized value may be significantly affected through failure to file with the Department of Administration. Please file a copy of your annexing ordinance, including a statement certifying the population of the annexed territory. **Please include your MBR number 14125 with your ordinance.** Ordinance filing checklist available at <http://mds.wi.gov/>, click on "Help on How to Submit Municipal Records". Email scanned copy of required materials (color scan maps with color) to mds@wi.gov or mail to: Wisconsin Department of Administration, Municipal Boundary Review, PO Box 1645, Madison WI 53701-1645.

The petition file is available for viewing at: <http://mds.wi.gov/View/Petition?ID=2198>
Please call me at (608) 264-6102, should you have any questions concerning this annexation review.

Sincerely,

Erich Schmidtke, Municipal Boundary Review

cc: petitioner

PETITION # 14125

REAL PROPERTY LISTERS ANNEXATION REVIEW

1. Territory to be annexed: PARCEL 200014200	From Town of: VANDENBROEK	To City/Village of: V OF LITTLE CHUTE
---	------------------------------	--

2. Checklist: (Y) Yes; (N) No; (NA) Not applicable; (NC) Not checked

Location and Position

☐ Y (1) Location description by government lot, recorded private claim, 1/4 - 1/4 section, section, township, range and county

☐ Y (2) Contiguous with existing village/city boundaries

☐ N (3) Creates an island area in Township (completely surrounded by city)

☐ N (4) Creates an island area in City (completely surrounded by town)

Petition and Map Information

☐ Y (1) Identify owner(s) of annexed land

☐ Y (2) Identify parcel ID numbers included in annexation.

☐ NA (3) Identify parcel ID numbers being split by annexation

☐ Y (4) North arrow

☐ Y (5) Graphic Scale

☐ Y (6) Streets and Highways shown and identified

☐ Y (7) Legend

☐ Y (8) Total area/acreage of annexation

3. Other relevant information and comments:

N/A

Prepared by: TERRI LISON
Title: PROPERTY LISTER
Phone: 920-832-5665
Date: 7-11-18

Please **RETURN PROMPTLY** to:
Municipal Boundary Review
PO Box 1645
Madison WI 53701