



TONY EVERS

GOVERNOR

KATHY BLUMENFELD

SECRETARY

Municipal Boundary Review

PO Box 1645, Madison WI 53701

Voice (608) 261-6097 Fax (608) 264-6104

Email: wimunicipalboundaryreview@wi.gov

Web: <http://doa.wi.gov/municipalboundaryreview>

March 18, 2026

PETITION FILE NO. 14835

MICHELLE EBBERT, CLERK
CITY OF FORT ATKINSON
101 N MAIN STREET
FORT ATKINSON, WI 53538-1861

CAITLIN KINCANNON, CLERK
TOWN OF KOSHKONONG
W5609 STAR SCHOOL ROAD
FORT ATKINSON, WI 53538

Subject: JONES DAIRY ANNEXATION

The proposed annexation submitted to our office on February 27, 2026, has been reviewed and found to be in the public interest. In determining whether an annexation is in the public interest, s. 66.0217 (6), Wis. Stats. requires the Department to examine "[t]he shape of the proposed annexation and the homogeneity of the territory with the annexing village or city..." so as, to ensure the resulting boundaries are rational and compact. The statute also requires the Department to consider whether the annexing city or village can provide needed municipal services to the territory. The subject petition is for territory that is reasonably shaped and contiguous to the **CITY OF FORT ATKINSON**, which is able to provide needed municipal services.

Note: The bearing of the 1121.32' course of the metes and bounds description should be shown as N **30**deg 02min 57sec W to agree with that shown on the scale map and close the description.

The Department reminds clerks of annexing municipalities of the requirements of s. 66.0217 (9)(a), Wis. Stats., which states:

"The clerk of a city or village which has annexed shall file immediately with the secretary of administration a certified copy of the ordinance, certificate and plat, and shall send one copy to each company that provides any utility service in the area that is annexed. The clerk shall record the ordinance with the register of deeds and file a signed copy of the ordinance with the clerk of any affected school district..."

State and federal aids based on population and equalized value may be significantly affected through failure to file with the Department of Administration. Please file a copy of your annexing ordinance, including a statement certifying the population of the annexed territory. **Please include your MBR number 14835 with your ordinance.** Ordinance filing checklist available at <http://mds.wi.gov/>, click on "Help on How to Submit Municipal Records". Email scanned copy of required materials (color scan maps with color) to mds@wi.gov or mail to: Wisconsin Department of Administration, Municipal Boundary Review, PO Box 1645, Madison WI 53701-1645.

The petition file is available for viewing at: <http://mds.wi.gov/View/Petition?ID=2910>
Please call me at (608) 261-6097, should you have any questions concerning this annexation review.

Sincerely,

A handwritten signature in black ink, appearing to read "Bradley T. Vowels-Katter". The signature is fluid and cursive, with the first name "Bradley" and last name "Katter" being more prominent.

Bradley T. Vowels-Katter

Municipal Boundary Review – DOA

Direct (608) 261-6097

bradley.vowelskatter@wisconsin.gov

<http://doa.wi.gov/municipalboundaryreview>

cc: petitioner

Request for Annexation Review

Wisconsin Department of Administration

WI Dept. of Administration
Municipal Boundary Review
PO Box 1645, Madison WI 53701
608-264-6102
wimunicipalboundaryreview@wi.gov
<https://doa.wi.gov/municipalboundaryreview>

Online Submittal and Payment: Instead of this form go to <https://wi.accessgov.com/public/Forms/Page/doa-dir/dir-annexation/>
This will speed up the process by eliminating the time it used to take to mail the check to us.

Petitioner Information

Name: **Ryan Robinson**

Phone: **920-563-2431**

Email: **ryanr@jonesdairyfarm.com**

Contact Information if different than petitioner:

Representative's Name: **Daniel L Frigge**

Phone: **262-369-3578**

E-mail: **dfrigge@esigroupusa.com**

1. Town(s) where property is located: **Koshkonong**

2. Petitioned City or Village: **Fort Atkinson**

3. County where property is located: **Jefferson**

4. Population of the territory to be annexed: **0**

5. Area (in acres) of the territory to be annexed: **0.77**

6. Tax parcel number(s) of territory to be annexed (if the territory is part or all of an existing parcel):
016-0514-0434-000

Include these required items with this form:

- Legal Description meeting the requirements of [s.66.0217 \(1\) \(c\)](#) [see attached annexation guide]
- Map meeting the requirements of [s. 66.0217 \(1\) \(g\)](#) [see attached annexation guide]
- Signed Petition or Notice of Intent to Circulate [see attached annexation guide]
- Check or money order covering review fee [see next page for fee calculation]

(June 2024)

Annexation Review Fee Schedule

A Guide for Calculating the Fee Required by ss.16.53 (4) and 66.0217, Wis. Stats.

Required Fees

There is an initial filing fee and a variable review fee

\$200 Initial Filing Fee (required with the first submittal of all petitions)

\$200 – 2 acres or less

\$350 – 2.01 acres or more

\$200 Review Fee (required with all annexation submittals except those that consist ONLY of road right-of-way)

\$200 – 2 acres or less

\$600 – 2.01 to 10 acres

\$800 – 10.01 to 50 acres

\$1,000 – 50.01 to 100 acres

\$1,400 – 100.01 to 200 acres

\$2,000 – 200.01 to 500 acres

\$4,000 – Over 500 acres

\$400 TOTAL FEE DUE (Add the Filing Fee to the Review Fee)

Include check or money order, payable to: **Department of Administration**

DON'T attach the check with staples, tape, ...

**THE DEPARTMENT WILL NOT PROCESS
AN ANNEXATION PETITION THAT IS NOT ACCOMPANIED
BY THE REQUIRED FEE.**

**THE DEPARTMENT'S 20-DAY STATUTORY REVIEW PERIOD
COMMENCES UPON RECEIPT OF THE PETITION AND REVIEW FEE**

Shaded Area for Office Use Only

Date fee & form received: _____

Payer: _____ Check Number: _____

Check Date: _____

Amount: _____

ANNEXATION SUBMITTAL GUIDE

s. 66.0217 (5) THE PETITION

- State the purpose of the petition:
 - Direct annexation by unanimous approval; OR
 - Direct annexation by one-half approval; OR
 - Annexation by referendum.

- Petition must be signed by:
 - All owners and electors, if by unanimous approval.
 - See 66.0217 (3) (a), if by one-half approval.
 - See 66.0217 (3) (b), if by referendum.

- State the population of the land to be annexed.

[It is beneficial to include Parcel ID or Tax numbers, the parcel area, and identify the annexee (Town) and annexor (Village or City) in the petition.]

s. 66.0217 (1) (c) THE DESCRIPTION

The annexation petition must include a legal description of the land to be annexed. The land must be described by reference to the government lot, private claim, quarter-section, section, town and range in which the land lies. The land must be further described by metes and bounds commencing from a monumented corner of the section or quarter-section, or the monumented end of a private claim or federal reservation, in which the land lies; OR

If the land is wholly and entirely within a lot or lots, or all of a block or blocks of a recorded subdivision plat or certified survey map, it must be described by reference to the lot (s) and/or block (s) therein, along with the name of the plat or the number, volume, page, and County of the certified survey map.

- The land may NOT be described only by:
 - Aliquot part;
 - Reference to any other document (plat of survey, deed, etc.);
 - Exception or Inclusion;
 - Parcel ID or tax number.

s. 66.0217 (1) (g) THE MAP

- The map shall be an *accurate reflection* of the legal description of the parcel being annexed. As such, it must show:
 - A tie line from the parcel to the monumented corner of the section or quarter-section, or the monumented end of a private claim or federal reservation, in which the parcel lies. The corner and monument must be identified.
 - Bearings and distances along all parcel boundaries as described.
 - All adjoining as referenced in the description.

The map must include a **graphic scale**.

The map must show and identify the existing municipal boundary, in relation to the parcel being annexed.

[It is beneficial to include a North arrow, and identify adjacent streets and parcels on the map.]

s. 66.0217 FILING

The petition must be filed with the Clerk of the annexing City or Village and with the Clerk of the Town in which the land is located.

If the annexation is by one-half approval, or by referendum, the petitioner must post notice of the proposed annexation as required by s. 66.0217 (4).

ANNEXATION EXHIBIT

TO THE CITY OF FORT ATKINSON, JEFFERSON COUNTY, WISCONSIN

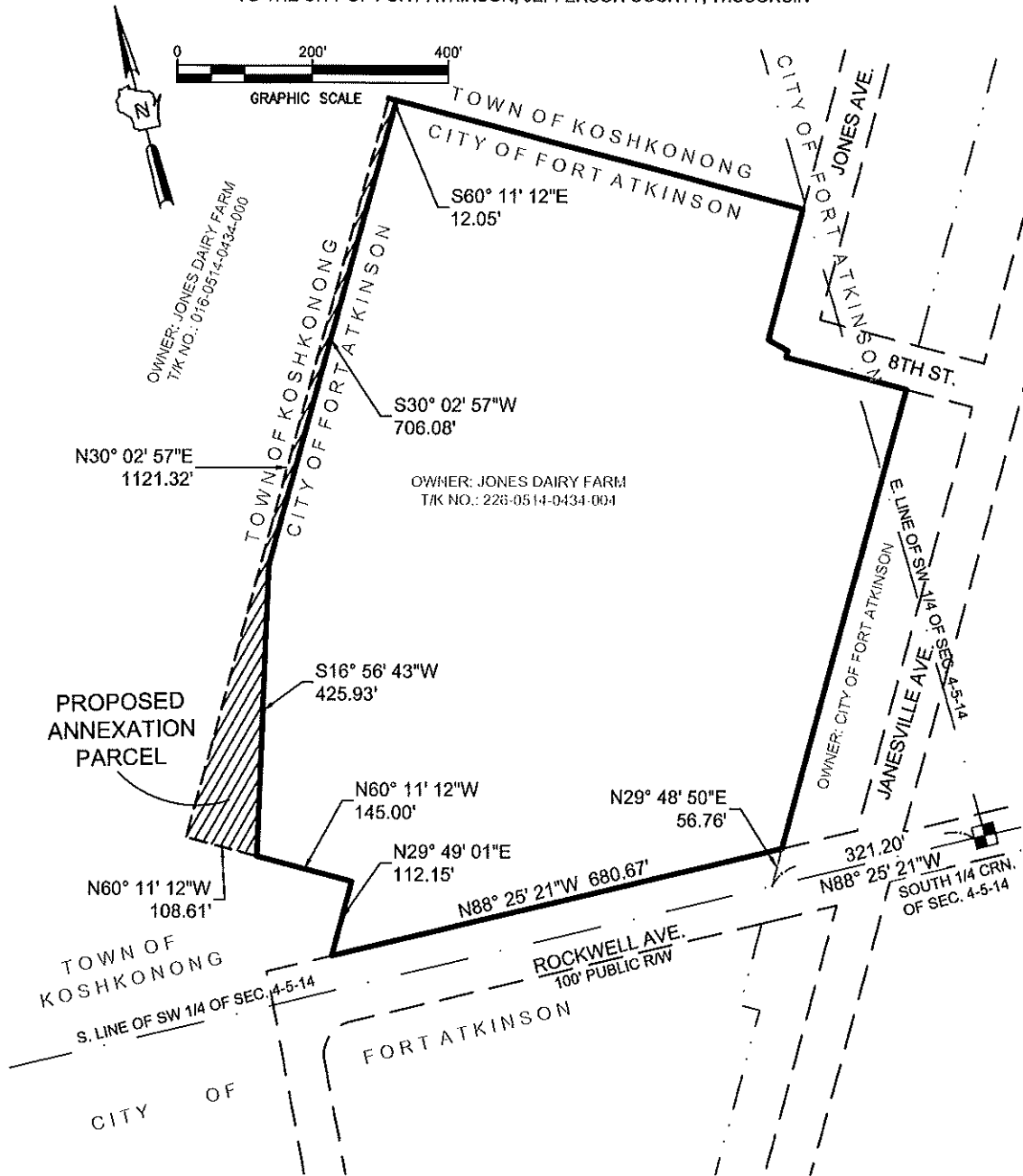

Legal Description of Proposed Annexation Parcel:

Being a part of the Southeast 1/4 of the Southwest 1/4 of Section 4, Township 5 North, Range 14 East, Town of Koshkonong, Jefferson County, Wisconsin bounded and described as follows:

Commencing at the South 1/4 corner of said Section 4; thence N88°25'21"W along the South line of the Southwest 1/4 of said Section 4, also being the centerline of Rockwell Ave., 321.20 feet; thence N29°18'50"E, 56.76 feet to a point in the North right of way line of Rockwell Ave., thence N88°25'21"W along said North line, 680.67 feet; thence N29°49'01", 112.15 feet; thence N60°11'12"W, 145.00 feet to a point in the boundary line of the City of Fort Atkinson and the Town of Koshkonong and the point of beginning; thence continuing N60°11'12"W, 108.61 feet; thence N20°02'57"W, 1121.32 feet; S 60°11'12" E, 12.05 feet; thence S 30°02'57" W, 706.08 feet; thence S16°56'43"W, 425.93 feet to the point of beginning. **30-02-57**

Said parcel containing 33,556 square feet/0.77034 acres of land more or less.



PETITION FOR ANNEXATION TO THE CITY OF FORT ATKINSON

Address(es) of Property: 800 Jones Ave.

Parcel Number(s): 016-0514-0434-000

The current population or territory to be annexed and/or attached is 0 persons.

We, the undersigned, constituting all of the owners of the real property in Jefferson County, Wisconsin, lying contiguous to the City of Fort Atkinson, respectfully petition the City Council of the City of Fort Atkinson to annex the territory described and shown on the attached scale map to the City of Fort Atkinson, Jefferson County, Wisconsin. (Plat of Annexation or Attachment must include a legal description of the subject property.)

We the undersigned, elect that this annexation shall take effect to the full extent consistent with outstanding priorities of other annexation, incorporation or consolidation proceedings, if any.

We further respectfully request that this property be zoned HI- Heavy Industrial.

Owner/Petitioner Signature:	Print Name:	Address:	Date:
	RYAN ROBINSON	800 JONES AVE	1-19-26

Personally came before me this 19 day of Jan, 2026, the above named, (day) (month) (year)

Ryan Robinson to me known to be the persons who executed the foregoing instrument and acknowledged the same.

Notary Public, Jefferson County, Wisconsin (SEAL)

My Commission is permanent or expires on: 11/4/2028

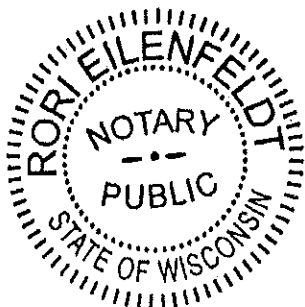



TONY EVERS

GOVERNOR

KATHY BLUMENFELD

SECRETARY

Municipal Boundary Review

PO Box 1645, Madison WI 53701

Voice (608) 261-6097 Fax (608) 264-6104

Email: wimunicipalboundaryreview@wi.gov

Web: <http://doa.wi.gov/municipalboundaryreview>

March 02, 2026

PETITION FILE NO. 14835

MICHELLE EBBERT, CLERK
CITY OF FORT ATKINSON
101 N MAIN STREET
FORT ATKINSON, WI 53538-1861

CAITLIN KINCANNON, CLERK
TOWN OF KOSHKONONG
W5609 STAR SCHOOL ROAD
FORT ATKINSON, WI 53538

Subject: JONES DAIRY ANNEXATION

Section 66.0217 (6), Wis. Stats., provides that the annexation of lands to cities and villages within a county having a population of 50,000 or more shall be reviewed by the Department of Administration in order to determine if the proposed annexation is in the public interest or against the public interest. The proposed annexation from the TOWN OF KOSHKONONG to the CITY OF FORT ATKINSON (see attached description) must be reviewed pursuant to the statute.

To assist us in making this determination, we urge that you promptly supply the data requested on the enclosed questionnaire (where possible) and return the questionnaire to the department.

The purpose of this questionnaire is to assist the department in determining "Whether the governmental services, including zoning, to be supplied to the territory could clearly be better supplied by the town...." The statute further stipulates that the department shall study the "shape of the proposed annexation and the homogeneity of the territory with the annexing municipality." In addition, we would appreciate receiving from you any comments or information bearing on governmental services or shape and homogeneity that would indicate whether the annexation is in or against the public interest.

Please return the questionnaire as soon as possible so that the information can be reviewed prior to the department's statutory deadline of March 19, 2026. Direct any questions and comments to Bradley Vowels-Katter at (608) 261-6097. Thank you for your cooperation.

For additional information on annexation or other land use issues, visit our web site at <http://doa.wi.gov/municipalboundaryreview/>.

Sincerely,

Bradley T. Vowels-Katter

Municipal Boundary Review – DOA

Direct (608) 261-6097

bradley.vowelskatter@wisconsin.gov

<http://doa.wi.gov/municipalboundaryreview>

Enclosures: Annexation Questionnaire

Annexation Review Questionnaire

Wisconsin Department of Administration

WI Dept. of Administration
Municipal Boundary Review
PO Box 1645
Madison WI 53701
608-264-6102 Fax: 608-264-6104
wimunicipalboundaryreview@wi.gov
<http://doa.wi.gov/municipalboundaryreview>

Petitioner: **Jones Dairy**

Petition Number: **14835**

1. Territory to be annexed: From **TOWN OF KOSHKONONG** To **CITY OF FORT ATKINSON**

2. Area (Acres): **2.77**

3. Pick one: Property Tax Payments

OR Boundary Agreement

a. Annual town property tax on territory to be annexed:

\$ **3.71**

a. Title of boundary agreement _____

b. Year adopted _____

b. Total that will be paid to Town

(annual tax multiplied by 5 years): **18.55**

c. Participating jurisdictions _____

c. Paid by: Petitioner City Village

d. Statutory authority (pick one)

s.66.0307 s.66.0225 s.66.0301

Other: _____

4. Resident Population: Electors: **0** Total: **0**

5. Approximate **present land use** of territory:

Residential: _____% Recreational: _____% Commercial: _____% Industrial: _____%

Undeveloped: **100** %

6. If territory is undeveloped, what is the **anticipated use**?

Residential: _____% Recreational: _____% Commercial: _____% Industrial: **100** %

Other: _____%

Comments: **aligning lot size, no development planned.**

7. Has a preliminary or final plat been submitted to the Plan Commission: Yes No

Plat Name: **not yet, but will be presented.**

8. What is the **nature of land use adjacent** to this territory in the city or village?

Ag - non-farming

In the town?: **KosHKONONG**

9. What are the **basic service needs** that precipitated the request for annexation?

Sanitary sewer Water supply Storm sewers

Police/Fire protection EMS Zoning

Other _____

10. Is the city/village or town capable of providing needed utility services?

City/Village Yes No Town Yes No

If yes, approximate timetable for providing service: City/Village Town

Sanitary Sewers immediately
or, write in number of years. _____ _____

Water Supply immediately
or, write in number of years. _____ _____

Will provision of sanitary sewers and/or water supply to the territory proposed for annexation require capital expenditures (i.e. treatment plant expansion, new lift stations, interceptor sewers, wells, water storage facilities)?

Yes No

If yes, identify the nature of the anticipated improvements and their probable costs: _____

11. Planning & Zoning:

a. Do you have a comprehensive plan for the City/Village/Town? Yes No

Is this annexation consistent with your comprehensive plan? Yes No

b. How is the annexation territory now zoned? _____

c. How will the land be zoned and used if annexed? HI - Heavy Industrial

12. Elections: New ward or Existing ward? Will the annexation create a new ward or join an existing ward? For more information, please contact the Wisconsin Election Commission at (608) 266-8005, elections@wi.gov or see their annexation checklist here: <http://elections.wi.gov/forms/el-100>

13. Other relevant information and comments bearing upon the public interest in the annexation:

a section of a large lot being requested to be annexed.

Prepared by: Town City Village

Please **RETURN PROMPTLY** to:

Name: Michelle Ebbert

wimunicipalboundaryreview@wi.gov

Email: mehbert@fortatkinsonwi.gov

Municipal Boundary Review

Phone: 920-397-9901

PO Box 1645, Madison WI 53701

Date: 3-16-2026

Fax: (608) 264-6104

(March 2018)

Annexation Review Questionnaire

Wisconsin Department of Administration

WI Dept. of Administration
Municipal Boundary Review
PO Box 1645
Madison WI 53701
608-264-6102 Fax: 608-264-6104
wimunicipalboundaryreview@wi.gov
<http://doa.wi.gov/municipalboundaryreview>

Petitioner: **Jones Dairy**

Petition Number: **14835**

1. Territory to be annexed: From **TOWN OF KOSHKONONG** To **CITY OF FORT ATKINSON**

2. Area (Acres): 0.77

3. Pick one: Property Tax Payments

OR

Boundary Agreement

a. Annual town property tax on territory to be annexed:

\$ 3.71

a. Title of boundary agreement _____

b. Year adopted _____

b. Total that will be paid to Town

(annual tax multiplied by 5 years): 18.55

c. Participating jurisdictions _____

d. Statutory authority (pick one)

c. Paid by: Petitioner City Village

s.66.0307 s.66.0225 s.66.0301

Other: _____

4. Resident Population: Electors: 0 Total: 0

5. Approximate **present land use** of territory:

Residential: _____% Recreational: _____% Commercial: _____% Industrial: _____%

Undeveloped: 100 %

6. If territory is undeveloped, what is the **anticipated use**?

Residential: _____% Recreational: _____% Commercial: _____% Industrial: 100 %

Other: _____%

Comments: aligning lot size, no development planned

7. Has a preliminary or final plat been submitted to the Plan Commission: Yes No

Plat Name: _____

8. What is the **nature of land use adjacent** to this territory in the city or village?

Ag non farming

In the town?: Koshkonong

9. What are the **basic service needs** that precipitated the request for annexation?

Sanitary sewer Water supply Storm sewers

Police/Fire protection EMS Zoning

Other _____

10. Is the city/village or town capable of providing needed utility services?

City/Village Yes No Town Yes No

If yes, approximate timetable for providing service:

Sanitary Sewers immediately City/Village Town
or, write in number of years. _____

Water Supply immediately City/Village Town
or, write in number of years. _____

Will provision of sanitary sewers and/or water supply to the territory proposed for annexation require capital expenditures (i.e. treatment plant expansion, new lift stations, interceptor sewers, wells, water storage facilities)?

Yes No

If yes, identify the nature of the anticipated improvements and their probable costs: _____

11. Planning & Zoning:

a. Do you have a comprehensive plan for the City/Village/Town? Yes No
Is this annexation consistent with your comprehensive plan? Yes No

b. How is the annexation territory now zoned? _____

c. How will the land be zoned and used if annexed? _____

12. Elections: New ward or Existing ward? Will the annexation create a new ward or join an existing ward? For more information, please contact the Wisconsin Election Commission at (608) 266-8005, elections@wi.gov or see their annexation checklist here: <http://elections.wi.gov/forms/el-100>

13. Other relevant information and comments bearing upon the public interest in the annexation:

section of lot being annexed

Prepared by: Town City Village

Name: Caitlin Kincannon

Email: clerk@koshkonongwi.gov

Phone: 920-563-4510

Date: 3/9/2026

(March 2018)

Please **RETURN PROMPTLY** to:

wimunicipalboundaryreview@wi.gov

Municipal Boundary Review

PO Box 1645, Madison WI 53701

Fax: (608) 264-6104

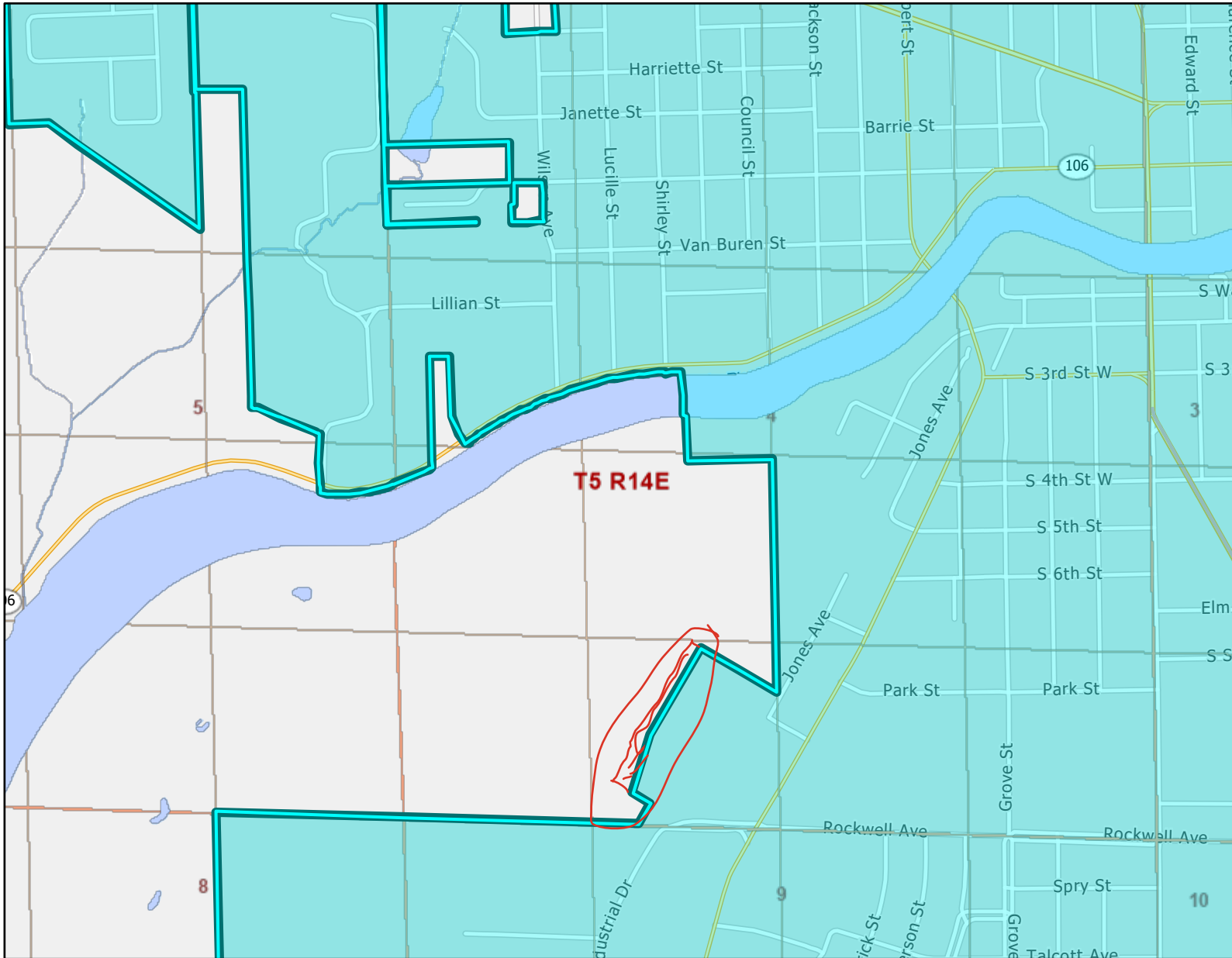

Legend: (some map layers may not be displayed)

- Rivers and Streams
- Intermittent Streams
- Open Water
- Rivers and Streams
- Intermittent Streams
- Open Water
- 24K Intermittent Streams
- 24K Lakes and Open Water
- Township
- Section
- Quarter-Quarter
- Cities, Towns & Villages
- City
- Civil Town

Notes:

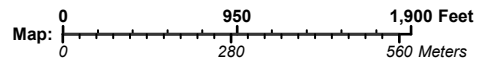

Service Layer Credits:
DNR Basic Feature VTL (WTM): Wisconsin Department of Natural Resources, GIS Section, Surface Water:
WIDNR, USGS, and other data, Cadastral:

Map projection: NAD 1983 HARN Wisconsin TM

This map is a product generated by a DNR web mapping application.

This map is for informational purposes only and may not have been prepared for or be suitable for legal, engineering, or surveying purposes. The user is solely responsible for verifying the accuracy of information before using for any purpose. By using this product for any purpose user agrees to be bound by all disclaimers found here: <https://dnr.wisconsin.gov/legal>.

Date Printed: 3/18/2026 4:35 PM

Township No. V. Range No. XIV. East 4th Mer. (Wis. Ter.)

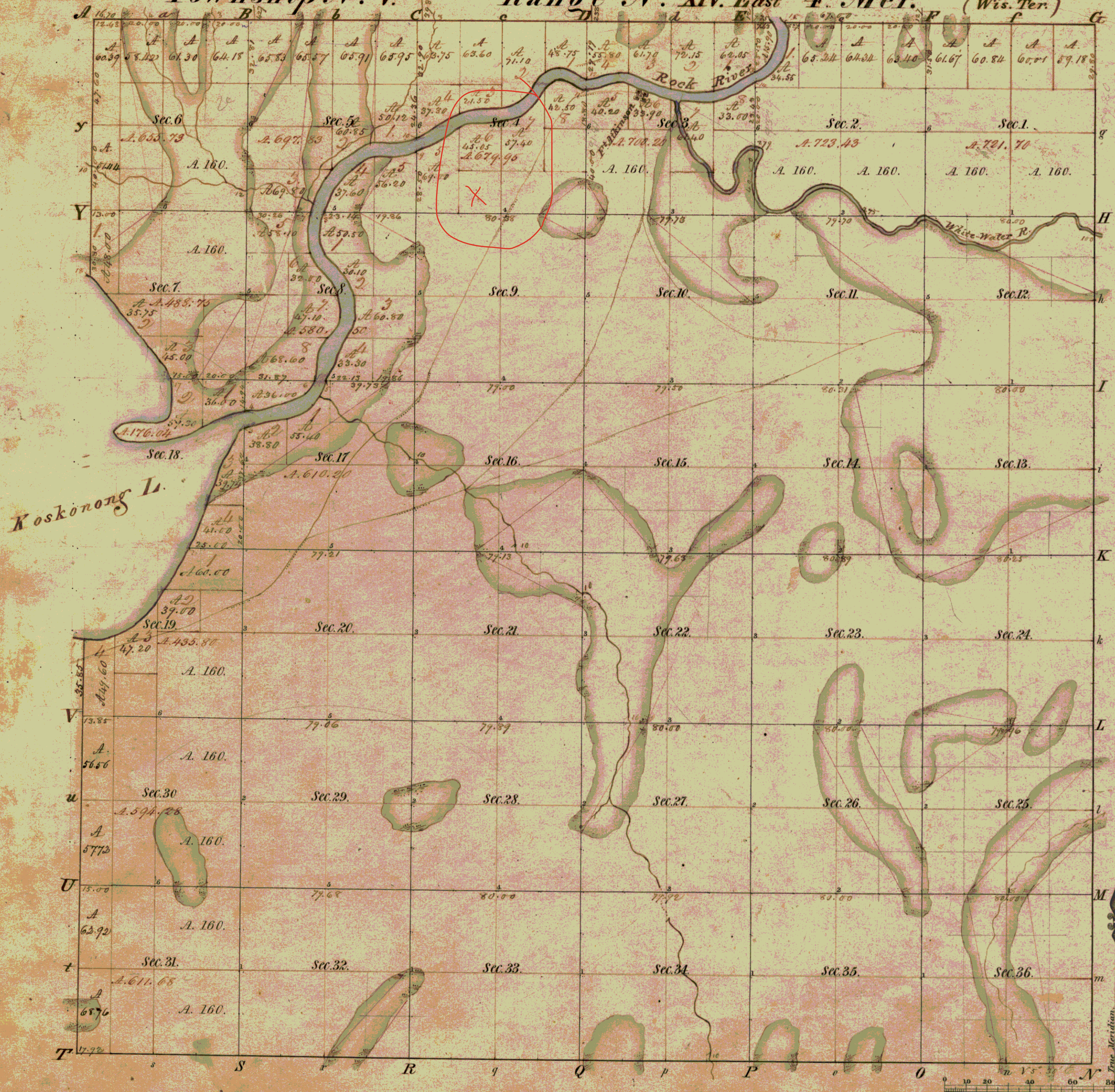

Meanders of Lake Koskoning & Rock River								
Posts	Courses	Ch. Lk.	Posts	Courses	Ch. Lk.	Posts	Courses	Ch. Lk.
2	N 27 1/2 E	16.48						
3	N 55 1/2 E	59.79						
	N 80 E	3.62						
	N 67 E	3.37						
	N 84 1/2 E	16.12						
	N 50 1/2 W	6.00						
	N 59 1/2 E	7.59						
	N 57 1/2 W	12.50						
	N 56 1/2 E	2.50						
	S 25 E	1.84	5	N 17 E	5.94			
	East	19.59		N 55 1/2 E	3.52			
	N 77 1/2 W	10.24		N 19 1/2 E	18.87			
	N 64 1/2 E	2.02		N 57 1/2 E	3.50			
	N 70 1/2 E	5.18		N 57 E	6.18			
4	N 81 E	8.35		N 6 W	6.23			
	N 83 1/2 E	5.47		N 1 E	2.05			
	N 88 1/2 E	4.03		N 53 1/2 W	3.76			
	N 71 1/2 E	2.85		N 23 1/2 W	25.68			
	N 21 E	4.13		N 17 W	6.79			
6	N 84 E	2.31		N 17 E	7.47			
	N 77 E	5.90	8	N 20 E	1.11			
	N 9 E	5.00		N 34 1/2 E	16.78			
	N 19 E	5.46		N 46 1/2 E	11.33			
	N 45 E	11.89		N 64 E	7.78			
	N 11 1/2 E	8.14		N 79 1/2 E	6.19			
	N 21 W	14.28		N 8 E	9.44			
	N 36 1/2 W	13.70		N 79 1/2 E	3.63			
	N 22 1/2 W	5.29	9	N 76 1/2 E	3.89			
	N 27 W	1.32		N 53 1/2 E	16.07			
	N 12 W	5.00		N 74 1/2 E	12.40			
	N 7 E	10.65		N 89 E	3.96			
7	N 12 E	4.28		N 53 1/2 E	5.11			
	N 20 E	7.65		N 81 E	2.70			
	N 17 1/2 E	4.88		N 60 1/2 E	6.57			
	N 20 E	10.75		N 85 E	5.27			
	N 10 1/2 E	11.50		N 56 E	6.00			
	N 63 1/2 E	8.71		N 39 E	15.41			
	N 81 E	9.10		N 77 1/2 E	4.10			
	N 69 1/2 E	9.14		N 67 1/2 E	4.11			
10	N 81 E	6.70		N 61 1/2 E	4.76			
	N 63 1/2 E	5.92	11	N 76 1/2 E	3.97			
	N 57 1/2 E	11.66		N 88 1/2 E	6.00			
	N 73 E	9.23		N 80 1/2 E	3.00			
	N 88 1/2 E	14.12		N 75 1/2 E	10.10			
	N 66 1/2 E	12.75		N 81 E	4.07			
	N 50 1/2 E	5.07		N 57 1/2 E	2.03			
	N 44 E	12.23		N 47 1/2 E	4.11			
	N 86 E	5.20		N 67 E	16.60			
12	N 69 E	14.19		N 79 E	9.27			
	N 87 1/2 E	2.54		N 83 1/2 E	6.46			
	N 73 E	10.62		N 39 1/2 E	2.18			
	N 76 1/2 E	5.00		N 73 E	3.90			
	N 78 1/2 E	7.25		N 66 1/2 E	2.22			
	N 56 E	18.33		N 57 1/2 E	5.30			
	N 44 1/2 E	7.08		N 47 E	2.69			
	N 87 E	14.33		N 46 E	5.80			
	N 59 1/2 E	14.00		N 54 1/2 E	1.73			
13	N 64 1/2 E	9.13		N 68 E	1.76			
	N 40 1/2 E	5.73	14	N 63 1/2 E	1.81			
	N 22 1/2 E	13.00		N 69 1/2 E	4.07			
	N 3 E	3.46		N 46 1/2 E	3.58			
16	N 21 1/2 W	3.72		N 40 E	3.87			
				N 33 E	2.46			
				N 28 E	4.06			
				N 17 1/2 E	3.89			
				N 9 1/2 E	13.00			
				N 5 W	3.50			
				N 67 1/2 E	18.71	15	N 39 1/2 W	1.30
				N 34 1/2 E	27.37			

Total number of Acres 22,396.09

Surveys Designated	By Whom Surveyed	Date of Contract	Amount of Surveys	When Surveyed	When p ^d for and ch ^d in the Sur. Gen ^l acc?
Township lines	Mullett & Rankin	17 Aug. 1836	M. ch ^s Lhs. 24. 12. 02	17 1836	2 ^d of 1836
Subdivisions	Alvan Kniskern	26 Dec. 1835	73. 57. 20	3 ^d of 1836	1 st of 1837

The above Map of Township No. 5 of Range No. 14 E of the 4th Principal Meridian Wisconsin Terr. is strictly conformable to the field notes of the survey thereof on file in this Office, which have been examined and approved.

Surveyor General's Office, Cincinnati, Oct. 1. 1836

Robert Lytle Sur. Gen.