

451.11

VILLAGE

258

VILLAGE OF WITTENBERG

COUNTY OF SHAWANO

ANNEXATION & PLAT
ORD 13-4-4

OFFICE OF THE SECRETARY OF STATE
State of Wisconsin

FILED JULY 22, 1999

V-258

208 West Vinal Street
P. O. Box 331
Wittenberg, Wisconsin 54499
(715) 253-6063

Village of Wittenberg

July 15, 1999

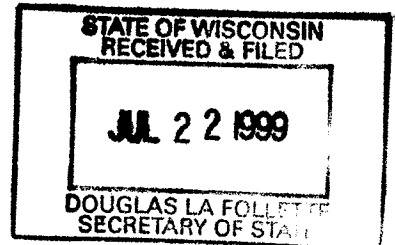

Douglas LaFollette
Secretary of State
P.O. Box 7848
Madison, WI 54707-7448

Dear Mr. LaFollette:

I hereby certify that this document is a true and correct copy of the original document of the Annexation Ordinance # 13-4-4, which is on file in the Village Office at Wittenberg, Wisconsin.

Population is 0 in this area.

Dated this 19 of July, 1999.

Signed Patricia X Wruck
Patricia Wruck
Clerk/Treasure

208 West Vinal Street
P. O. Box 331
Wittenberg, Wisconsin 54499
(715) 253-6063

Village of Wittenberg

July 7, 1999

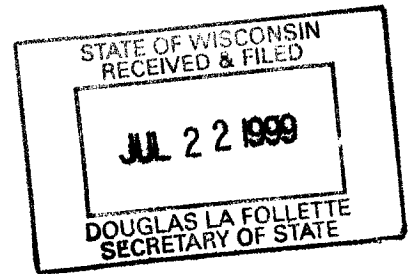

Douglas LaFollette
Secretary of State
P.O. Box 7848
Madison, WI 54707-7448

Dear Mr. LaFollette:

I hereby certify that this document is a true and correct copy of the original document of the Annexation Ordinances #' 13-4-3 and 13-4-4 which is on file in the Village Office at Wittenberg, Wisconsin.

Dated this 7 of July, 1999.

Signed Patricia A Wruck
Patricia Wruck
Clerk/Treasure

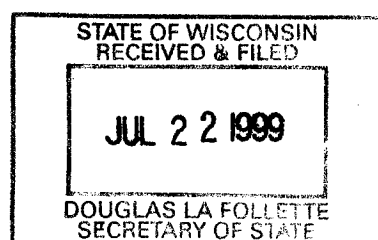

AN ORDINANCE ANNEXING TERRITORY TO THE VILLAGE OF WITTENBERG
FROM THE TOWN OF WITTENBERG, SHAWANO COUNTY, WISCONSIN

Section One: Territory Annexed. Pursuant to the authority granted by Section 66.025, Wis. Stats. the petition for annexation filed by the Village of Wittenberg on land purchased in the Town of Wittenberg contiguous to the Village of Wittenberg.

Description of Land

That part of the Southwest $\frac{1}{4}$ of the northeast $\frac{1}{4}$ of Section 15, township 27 North, Range 11 East Town of Wittenberg, Shawano County, State of Wisconsin, more particularly described as follows: Commencing at the Center of said section 15; thence South 89°39'38" East along the South line of the Southwest $\frac{1}{4}$ of the Northeast $\frac{1}{4}$ of said Section 15, 1,299.13 feet to the East line of the Southwest $\frac{1}{4}$ of the Northeast $\frac{1}{4}$ of said Section 15; thence North 00°42'21" West along said East line 99.03 feet to the point of beginning; thence North 90°39'38" West 178.76 feet, thence North 47°16'26" East 240.58 feet to the East line of the Southwest $\frac{1}{4}$ of the Northeast $\frac{1}{4}$ of said Section 15; thence South 00°42'21" East along said East line 164.31 feet to the point of beginning.

Said parcel containing 0.337 acres more or less.

That part of the Southwest $\frac{1}{4}$ of the Northeast $\frac{1}{4}$ of Section 15, Township 27 North, Range 11 East Town of Wittenberg, Shawano County, State of Wisconsin, more particularly described as follows: A strip of land being 99.00 feet wide and described as follows: Commencing at the Center of said Section 15; thence North 01°00'38" West along the West line of the Northeast $\frac{1}{4}$ of said Section 15, 30.01 feet to the North right of way line of Mohawk Road and the point of beginning; thence North 01°00'38" West along said West line 69.03 feet; thence South 89°39'38" East 1,299.65 feet to the East line of the Southwest $\frac{1}{4}$ of the Northeast $\frac{1}{4}$ of said Section 15; thence South 00°42'21" East along said East line 99.03 feet to the South line of the Southwest $\frac{1}{4}$ of the Northeast $\frac{1}{4}$ of Section 15; thence North 89°39'38" West along said South line 1,269.11 feet to the East right of way line of Mohawk Road, thence North 01°00'38" West along said East line 30.01 feet to the North right of way line of Mohawk Road; thence North 89°39'38" West along said North line 30.01 feet to the point of beginning.

Said parcel containing 2.933 acres more or less.

JUL 22 1999

DOUGLAS LA FOLLETTE
SECRETARY OF STATE

(Map Attached)

Section Three: Serverability If any provision of this ordinance is invalid or unconstitutional, or if the application of this ordinance to any person or circumstance is invalid or unconstitutional, such invalidity or unconstitutionality shall not affect the other provisions or applications of this ordinance which can be effected without the invalid or unconstitutional provision or application.

Section Four: Effect of Annexation: From and after the date of this ordinance, the territory described in Section One shall be a part of the Village of Wittenberg for any and all purposes provided by law and subject to all ordinance, rules and regulations governing the Village of Wittenberg, except until further order of the Village Board.

Section Four: Effective Date: This ordinance shall take effect upon passage and publication.

By: Raymond Stark
Raymond Stark, President

By: Patricia A Wruck
Patricia Wruck, Clerk

Adopted: 7-6-1999

Published: 6-30-6-10-1999

EXHIBIT

That part of the Southwest ¼ of the Northeast ¼ of Section 15, Township 27 North, Range 11 East Village of Wittenberg, Shawano County, State of Wisconsin, more particularly described as follows.

Commencing at the Center of said Section 15; thence South 89°39'38" East along the South line of the Southwest ¼ of the Northeast ¼ of said Section 15, 1,299.13 feet to the East line of the Southwest ¼ of the Northeast ¼ of said Section 15; thence North 00°42'21" West along said East line 99.03 feet to the point of beginning; thence North 89°39'38" West 178.76 feet; thence North 47°16'26" East 240.58 feet to the East line of the Southwest ¼ of the Northeast ¼ of said Section 15; thence South 00°42'21" East along said East line 164.31 feet to the point of beginning;

Said parcel containing 0.337 acres more or less.

LEGEND



FEE TAKING



3/4" RE-BAR (SET)

(1299.52') GRID DISTANCE

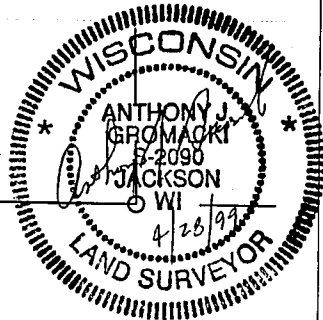
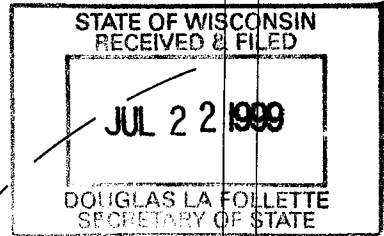
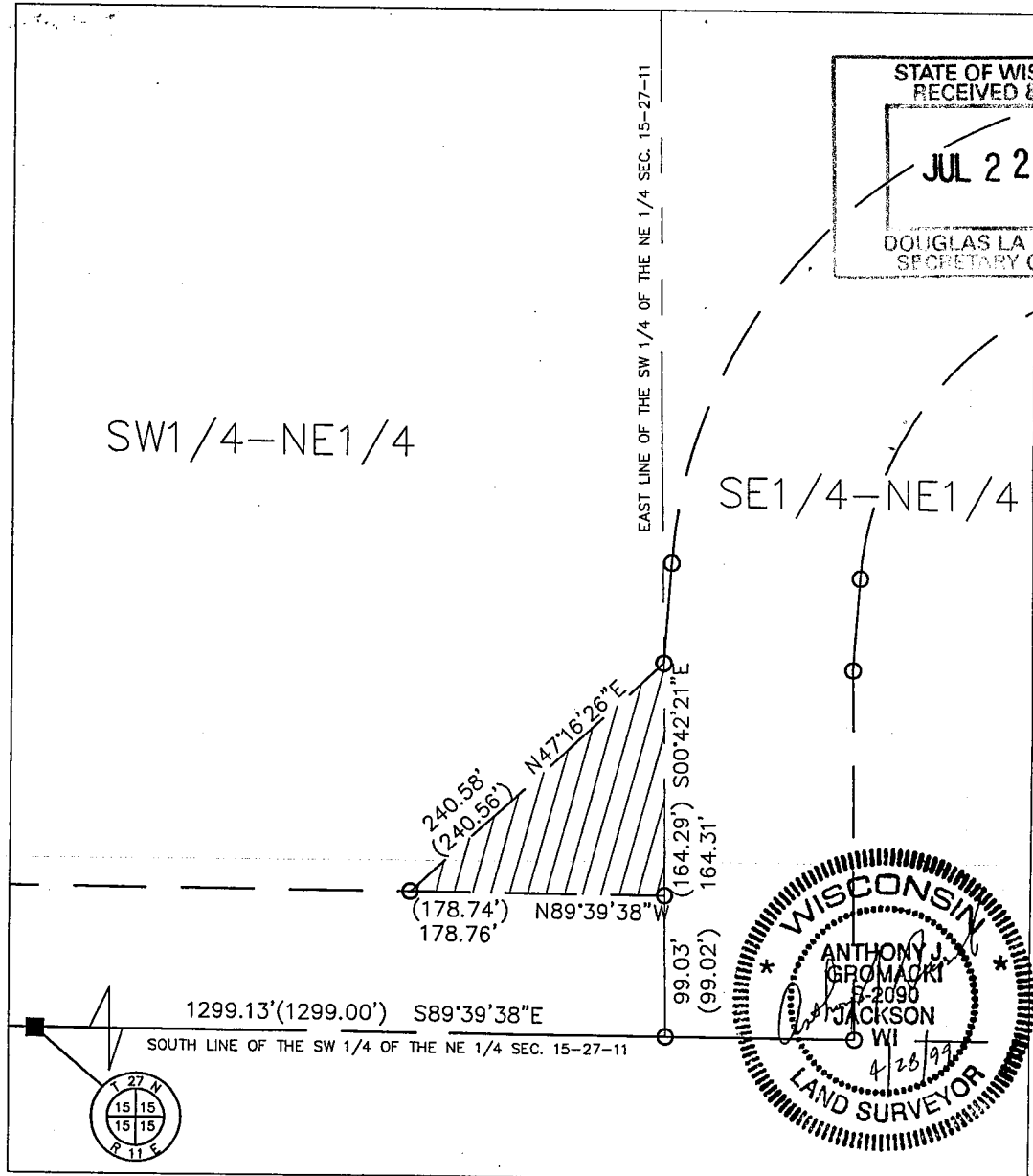
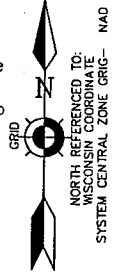
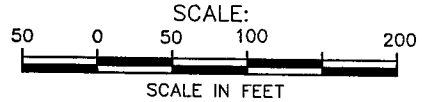

SHEET 1 OF 1



KAPUR & ASSOCIATES
CONSULTING ENGINEERS
7711 N. PORT WASHINGTON RD.
MILWAUKEE, WI 53217

DATE & TIME LAST EDIT: 04/27/99 Time 16:09

FILENAME: F:\1-S2-D\WITNBURG\820MOHWK\SURVEY40\EXHIBIT.dwg

Jesse - [Signature] Harke

EXHIBIT

That part of the Southwest 1/4 of the Northeast 1/4 of Section 15, Township 27 North, Range 11 East Village of Wittenberg, Shawano County, State of Wisconsin, more particularly described as follows.

A strip of land being 99.00 feet wide and described as follows; Commencing at the Center of said Section 15; thence North 01°00'38" West along the West line of the Northeast 1/4 of said Section 15, 30.01 feet to the North right of way line of Mohawk Road and the point of beginning; thence North 01°00'38" West along said West line 69.03 feet; thence South 89°39'38" East 1,299.65 feet to the East line of the Southwest 1/4 of the Northeast 1/4 of said Section 15; thence South 00°42'21" East along said East line 99.03 feet to the South line of the Southwest 1/4 of the Northeast 1/4 of Section 15; thence North 89°39'38" West along said South line 1,269.11 feet to the East right of way line of Mohawk Road; thence North 01°00'38" West along said East line 30.01 feet to the North right of way line of Mohawk Road; thence North 89°39'38" West along said North line 30.01 feet to the point of beginning.

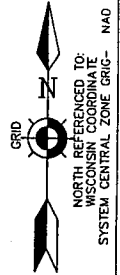

LEGEND

Said parcel containing 2.933 acres more or less.



FEE TAKING



3/4" RE-BAR (SET)

(1299.52') GRID DISTANCE

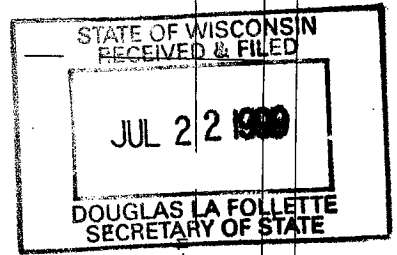
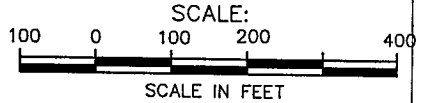

SW1/4-NE1/4

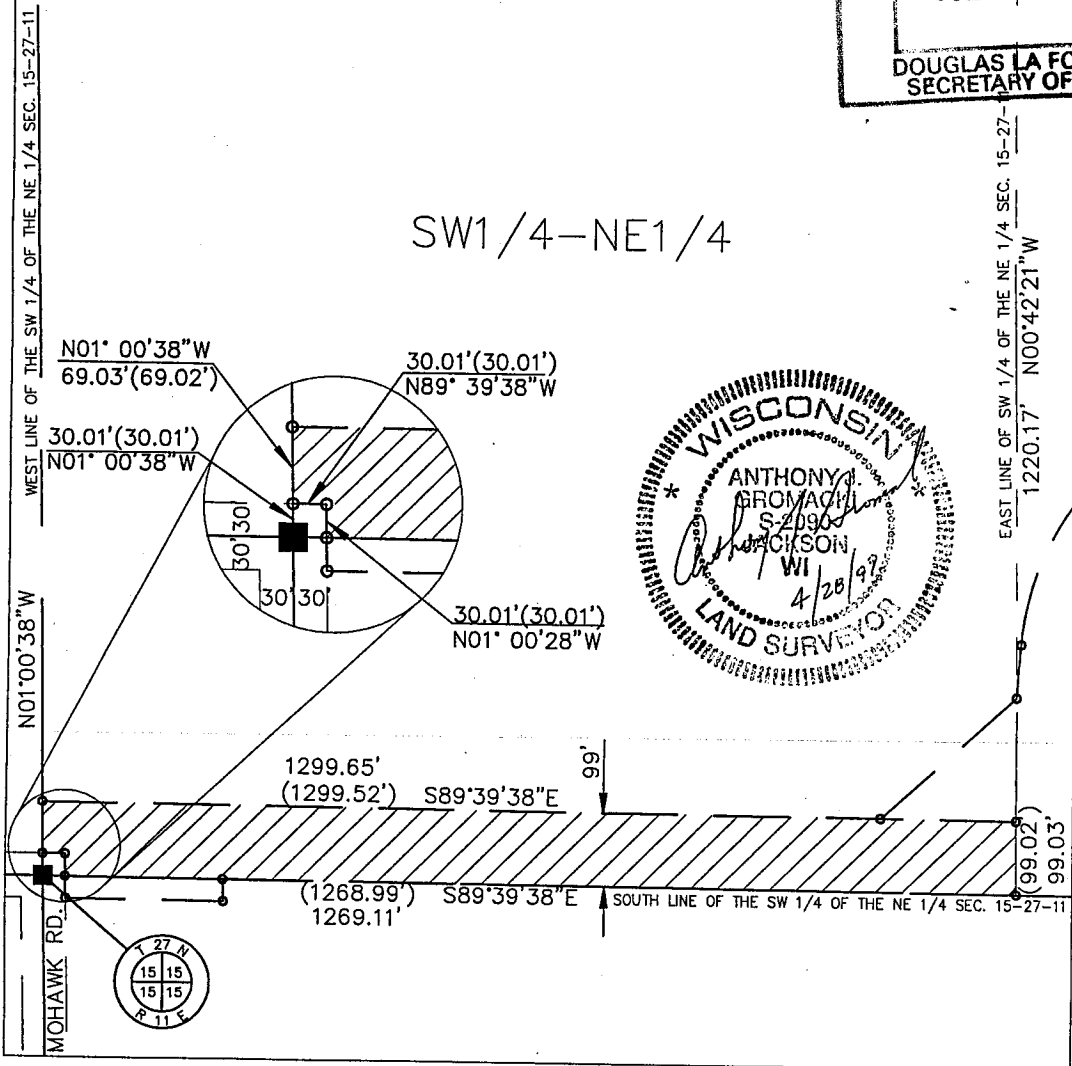

SHEET 1 OF 1

DATE & TIME LAST EDIT: 04/28/99 Time 10:02
FILENAME: F:\1-S2_D\WITNBERG\820MOHWK\SURVEY40\EXHIBIT.dwg