

CITY OF ANTIGO

COUNTY OF LANGLADE

ANNEXATION ORDINANCE NO. 1013B
& PLAT

OFFICE OF THE SECRETARY OF STATE
State of Wisconsin

FILED AUGUST 30, 1999

C 48



Antigo

"Antigo Area on the go"

MILES R. STANKE, MAYOR

August 24, 1999

Honorable Douglas La Follette
Secretary of State
P.O. Box 7848
Madison, WI 53707-7848

Dear Mr. La Follette:

On August 11, 1999, the Common Council adopted an ordinance annexing territory to the City of Antigo. Pursuant to Section 66.021 (12), Wisconsin Statutes, we are enclosing five (5) certified copies of the ordinance, certificate and plat of the property annexed.

If further information is needed, please feel free to contact us.

Very truly yours,

Kaye M. Matucheski

Kaye M. Matucheski
City Clerk-Treasurer

KMM:mab

Enc. (5)

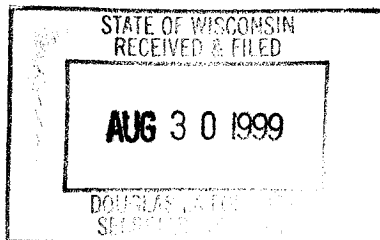

CERTIFICATE

STATE OF WISCONSIN)
) SS
COUNTY OF LANGLADE)

I, Kaye M. Matucheski, duly appointed and Acting City Clerk-Treasurer of the City of Antigo, Langlade County, Wisconsin, do hereby certify that the attached is a true and correct copy of Ordinance No. 1013B, the original of which is on file in my office and which was adopted by the Common Council at their regular meeting held August 11, 1999

Kaye M. Matucheski
Clerk-Treasurer

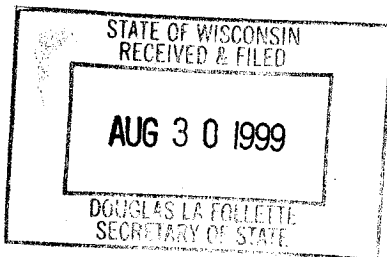

ORDINANCE NO. 1013 B

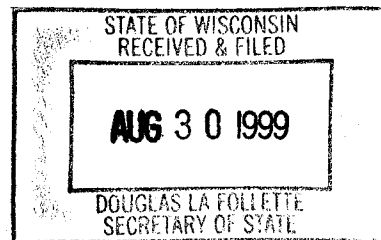

An Ordinance Annexing Territory to the City of Antigo, Wisconsin.

The Common Council of the City of Antigo do ordain as follows:

Section 1. **TERRITORY ANNEXED:** In accordance with Sec. 66.021(12) of the Wisconsin Statutes and the petition for direct annexation filed with the City Clerk on May 24, 1999 and with the Clerk of the Town of Antigo on May 24, 1999 signed by the owner or owners of all of the land area within the territory to be annexed, the following described territory in the Town of Antigo, Langlade County, Wisconsin, is annexed to the City of Antigo, Wisconsin:

Assessor's Plat of Southwest Quarter, Section 28, Township 31 North, Range 11 East, being Lot 28-26, also described as the East 5 acres of the West 10 acres of the North half of the Northwest Quarter of the Southwest Quarter, except the East 110 feet thereof.

Section 2. **EFFECT OF ANNEXATION:** From and after the effective date of this ordinance, the territory described in Section 1 shall be a part of the City of Antigo for any and all purposes provided by law, and all persons coming or residing within such territory shall be subject to all ordinances, rules and regulations governing the City of Antigo.

Section 3. **WARD AND PRECINCT DESIGNATION:** The territory described in Section 1 of this ordinance is hereby made a part of the Sixth Ward of the City of Antigo, subject to the ordinances, rules and regulations of the City governing wards and precincts.

Section 4. **ZONING:** The City Plan Commission is directed to prepare an amendment to the Zoning Ordinance setting forth permanent classifications and regulations for the zoning of the annexed area and to subject its recommendations to the Council not later than September 7, 1999.

Section 5. **SEVERABILITY:** If any provision of this ordinance is invalid or unconstitutional, or if the application of this ordinance to any person or circumstances is invalid or unconstitutional, such

invalidity or unconstitutionality shall not affect the other provisions or applications of this ordinance which can be given effect without the invalid or unconstitutional provision or application.

Section 6. **EFFECTIVE DATE:** This ordinance shall take effect upon passage and publication as provided by law.

ADOPTED: August 11, 1999.

APPROVED: August 11, 1999.

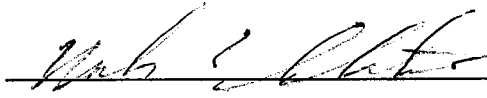
Mayor

ATTEST:

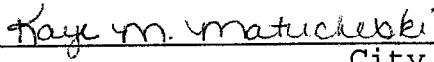
City Clerk

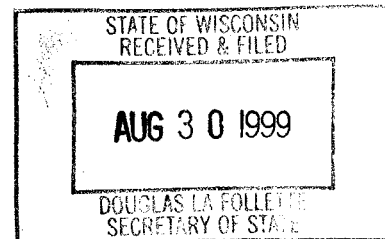

Ordinance No. 1013 B referred to the Public Works Committee for review of water and sewer connection costs and to determine who will be responsible for these costs by Council on July 14, 1999.

CERTIFICATION OF COPY

STATE OF WISCONSIN)
) SS
COUNTY OF LANGLADE)

I, Kaye M. Matucheski, City Clerk-Treasurer, of the City of Antigo, Langlade County, Wisconsin, do hereby certify that the Certificate of Annexation and Plat hereto attached are true and correct copies of the original certificate and plat on file in my office.

August 25, 1999

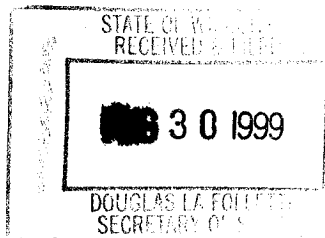

Kay M. Matucheski
Clerk-Treasurer

CERTIFICATE OF ANNEXATION

I, Kaye M. Matucheski, Clerk-Treasurer of the City of Antigo, County of Langlade, State of Wisconsin, do hereby certify that the following described territory was detached from the Town of Antigo, Langlade County, Wisconsin, and was annexed to the City of Antigo pursuant to Section 66.021 (12), Wisconsin Statutes, by ordinance adopted by the Common Council at their regular meeting held August 11, 1999.

Assessor's Plat of Southwest Quarter, Section 28, Township 31 North, Range 11 East, being Lot 28-26, also described as the East 5 acres of the West 10 acres of the North half of the Northwest Quarter of the Southwest Quarter, except the East 110 feet thereof.

I further certify that there is no person residing in the said territory.

August 25, 1999

Kaye M. Matucheski
Clerk-Treasurer

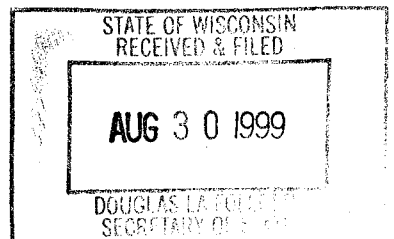

CERTIFIED SURVEY MAP

OF PART OF LOT 28-25 AND PART OF LOT
28-26 OF THE ASSESSOR'S PLAT OF SECTION
28 LOCATED IN THE NORTHWEST OF THE
SOUTHWEST OF SECTION 28 TOWN OF ANTIGO
LANGLADE COUNTY WISCONSIN

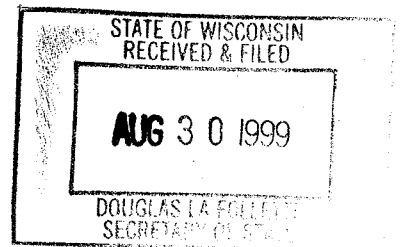
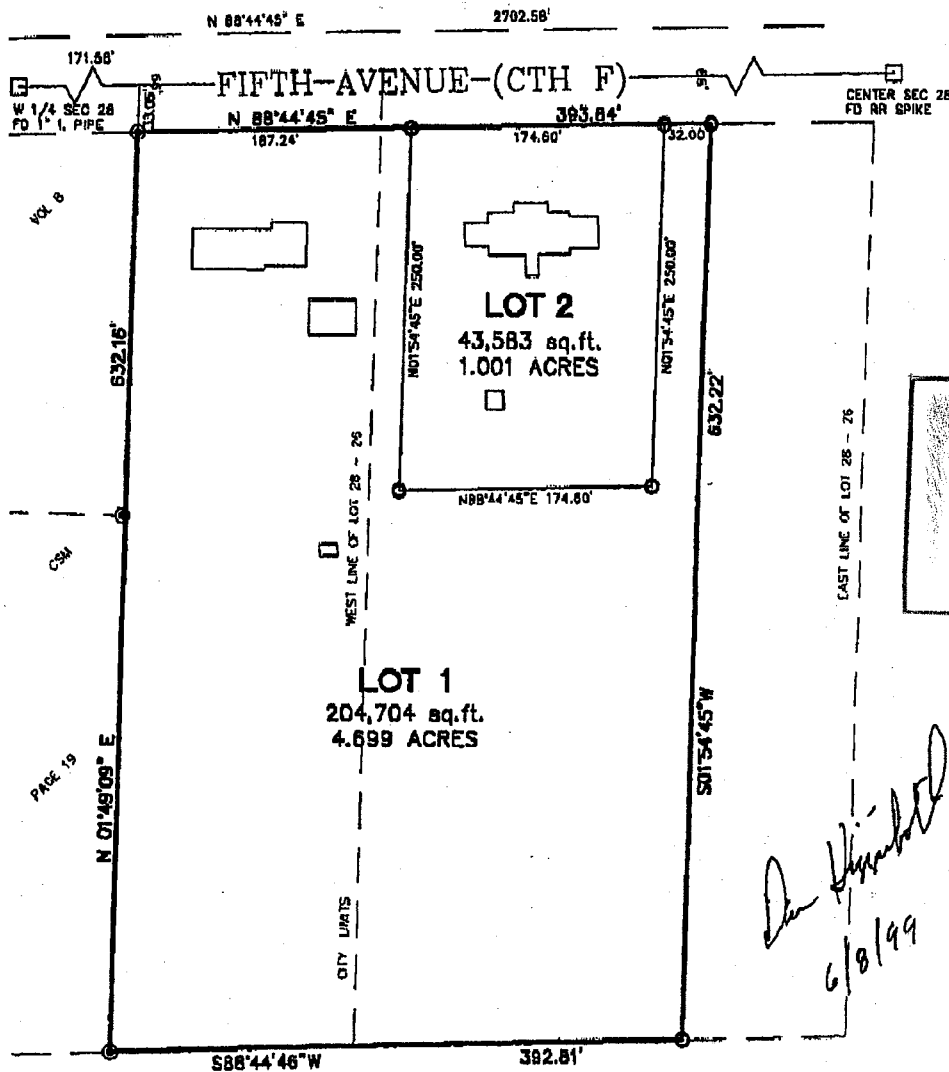

Don Kinnel
6/8/99

GRAPHIC SCALE



1 inch = 100 ft.

SHEET 1 OF 2

- ⊙ 1" I. PIPE FOUND
- ⊙ 1" X 24" IRON PIPE WEIGHING 1.4 LBS/LINEAL FOOT SET
- () RECORD DATA

BEARING REFERENCED TO THE NORTH LINE
OF THE SW 1/4 OF SEC 28 ASSUMED TO
BEAR N 88°44'45" E

SURVEY PROVIDED BY:

PLOVER RIVER LAND CO. P4225 PINEVIEW RD BIRNAMWOOD WI 54414 (715)449-2229
G:\DWG\GANTIGON\MCKENNA.DWG 5-21-99 11:43:02 on C51