

The State of Wisconsin

Office of the Secretary of State

V-11

VILLAGE OF LITTLE CHUTE

COUNTY OF OUTAGAMIE

ANNEXATION & PLAT

ORD **7**, series of 2001

FILED APRIL 25, 2001

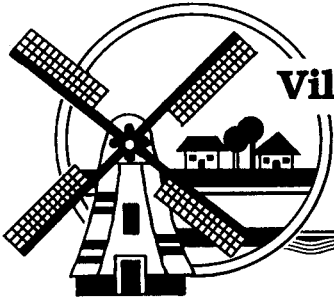

Village of

Little Chute

V-11

Administration
Village of Little Chute
108 West Main Street
Little Chute, WI 54140
Ph No: (920) 788-7380
Fax No. (920) 788-7394
E-mail:tlebak@vil.little-chute.wi.us

April 20, 2001

Wisconsin Secretary of State
30 West Mifflin Street
Milwaukee, WI 53707-7874

Dear Wisconsin Secretary of State:

Pursuant to State Statutes, I forward to you a copy of an Annexation Ordinance with the attached Certification and Exhibits. Ordinance No. 7, Series of 2001 was adopted, April 18, 2001.

Sincerely,

A handwritten signature in cursive script that reads "Thomas R. Lebak".

Thomas Lebak
Administrator/Clerk

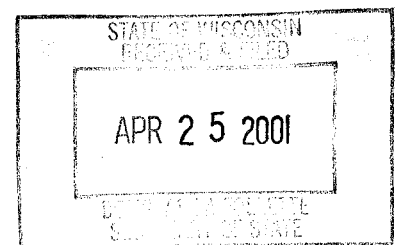

VILLAGE OF LITTLE CHUTE

ANNEXATION ORDINANCE

ORDINANCE NO 7, SERIES OF 2001

AN ANNEXATION ORDINANCE ADOPTED BY THE VILLAGE BOARD OF TRUSTEES OF THE VILLAGE OF LITTLE CHUTE PURSUANT TO SECTION 66.021 OF THE WISCONSIN STATUTES, ANNEXING TERRITORY FROM THE TOWN OF VANDENBROEK.

WHEREAS, a Petition for Annexation has been presented to the Village of Little Chute under statutory authority 66.021(12), Wisconsin Statutes as amended; and,

WHEREAS, the petition was signed by all the electors and property owners of the proposed area for annexation; and,

WHEREAS, said Petition for Annexation and Notice contain a legal description of the territory proposed to be annexed sufficiently accurate to determine its location, designates the area to be annexed to the Village of Little Chute, designates the area as being proposed to be detached from the Town of Vandebroek as located in Outagamie County; and,

WHEREAS, the proposed petition for annexation was submitted to the State of Wisconsin Department of Administration for review; and,

WHEREAS, the State of Wisconsin Department of Administration has found the proposed annexation not to be against the public interest; and,

WHEREAS, the Village of Little Chute Board of Trustees has determined that the proposed annexation is in the best interests of the Village of Little Chute and the electors and owners of real estate in the proposed annexation area; and,

WHEREAS, the Village of Little Chute Plan Commission has recommended in favor of the proposed annexation; and,

WHEREAS, an Annexation Ordinance of the proposed territory by the Village of Little Chute requires a two-thirds vote of the governing body (Board of Trustees) of the Village of Little Chute;

NOW, THEREFORE, BE IT ORDAINED, by the Village Board of Trustees of the Village of Little Chute as located in Outagamie County, State of Wisconsin, as follows:

1. That the real estate described hereinafter as:

Lot 12, First Addition to Evergreen Estates and beginning at the Northeast corner of said Lot 12, East 66 feet to the East line of Arthur Street, thence south 140 feet, thence east 66 feet to the Southeast corner Lot 12, thence

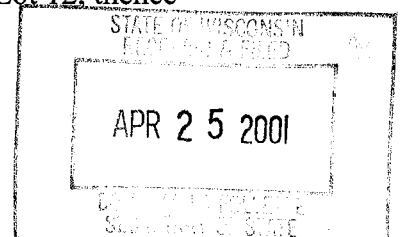

North 140 feet to the beginning, Town of Vandebroek, Outagamie County,
Wisconsin

which is the same real estate as set forth in the Annexation Petition, be hereby annexed to the Village of Little Chute as located in Outagamie County, State of Wisconsin.

2. The territory is annexed to the Village for zoning purposes as RC - Residential Conventional Single Family.
3. That Exhibit "A", a scale map of the area, showing the boundaries of annexation territory and its relationship to the boundaries of the Village of Little Chute, is hereby adopted by reference.
4. The current population of the territory being annexed is zero (0) people, determined in accordance with the definition under Section 66.013(2)(b), Wisconsin Statutes.
5. This Annexation Ordinance shall be effective upon its enactment by a two-thirds vote of the Village Board of Trustees of the Village of Little Chute.
6. The Village Clerk of the Village of Little Chute shall file immediately with the Wisconsin Secretary of State a certified copy of this Annexation Ordinance with each company providing utility services in the area annexed. One certified copy of this Annexation Ordinance shall be provided to the Outagamie County Register of Deeds for recording/filing purposes, and one certified copy shall be filed with the Clerk of each affected school district.

Date introduced, approved and adopted: April 18, 2001

VILLAGE OF LITTLE CHUTE

By: 
John A. Rooyackers, Village President

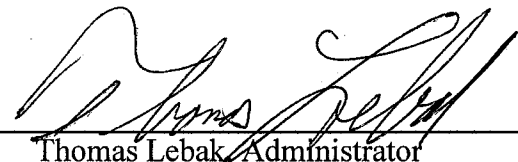
By: 
Thomas Lebak, Administrator

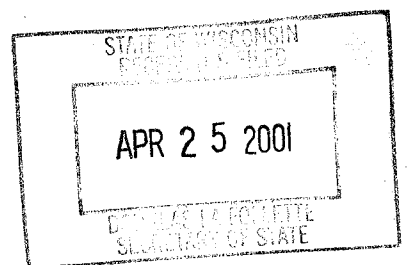

APR 25 2001
 STATE OF PENNSYLVANIA
 DEPARTMENT OF REVENUE

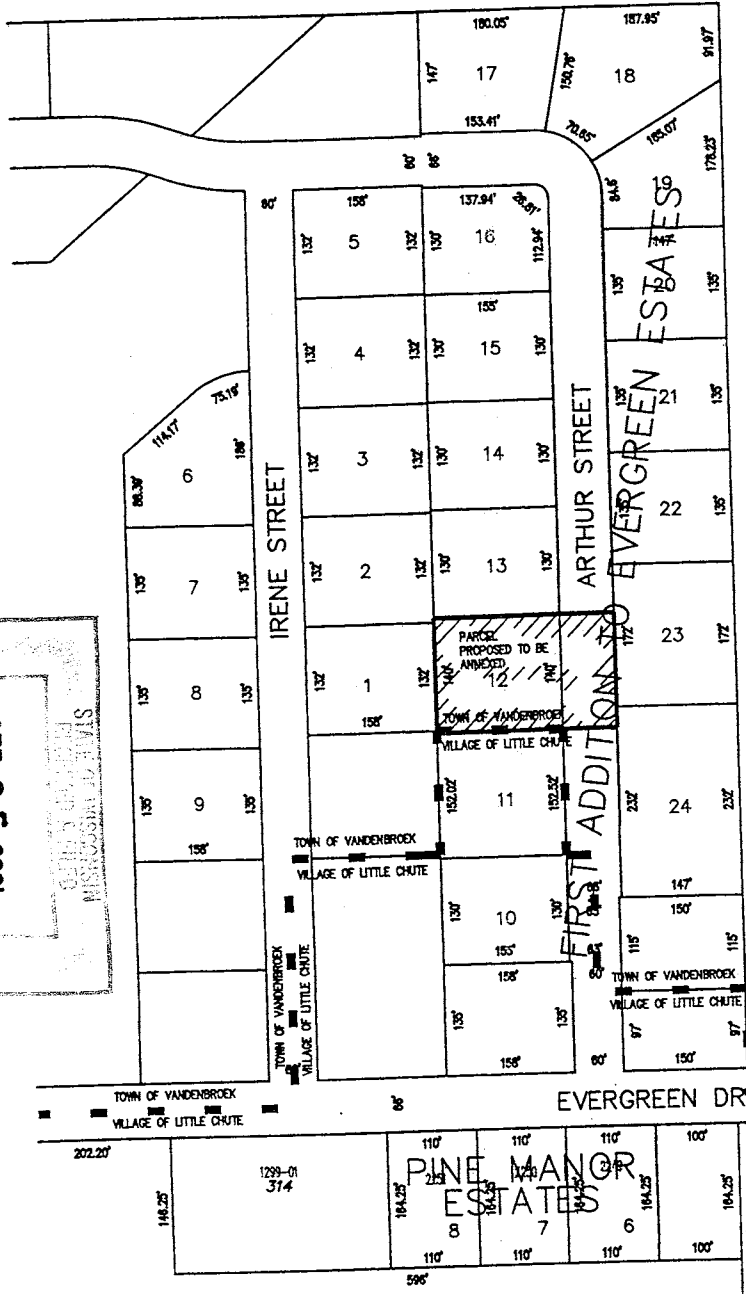

ANNEXATION MAP

NORTH

