

The State of Wisconsin

Office of the Secretary of State

VILLAGE 417

VILLAGE OF ETRICK

COUNTY OF TREMPLEAU

ANNEXATION

FILED DECEMBER 21, 2001

V417

VILLAGE OF ETTRICK

22864 N. MAIN ST.
P.O. BOX 125
ETTRICK, WI 54627
608-525-5445
December 19, 2001

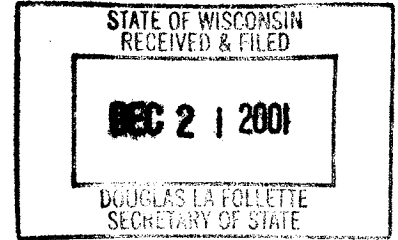

Government Records Division
Linda Nowaczyk, Records Specialist
Billie Zeien, Records Specialist
30 West Mifflin Street, 10th Floor
P. O. Box 7848
Madison, WI 53707-7848

Dear Linda:

Enclosed please find true and correct copies of the originals of annexations that were done in Ettrick in July and August 2000.

Sincerely,

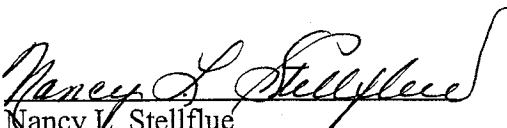
Nancy L. Stellflue
Village Clerk/Treasurer

VILLAGE OF ETTRICK

22864 N. MAIN ST.
P.O. BOX 125
ETTRICK, WI 54627
608-525-5445
December 11, 2001

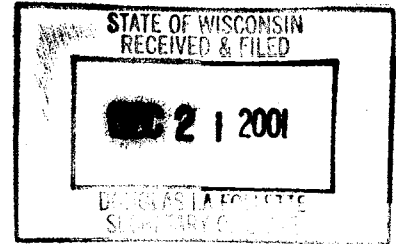

Annexations and Railroads
Division of Government Records
Office of the Secretary of State
P. O. Box 7848
Madison, WI 53707-7848

Dear Sir:

Enclosed please find two annexations that were completed in the Village of Ettrick in the year 2000. I am a new clerk and was not aware that you needed to be notified.

If you have any question please feel free to call me at the number listed above.

Thanks,

Nancy L. Stellflue
Clerk

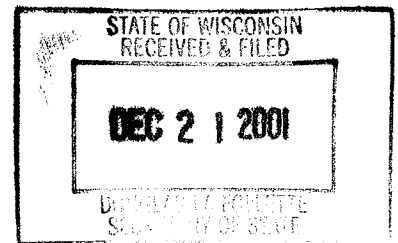

PETITION FOR DIRECT ANNEXATION BY UNANIMOUS APPROVAL
PURSUANT TO SECTION 66.021 WISCONSIN STATUTES

We, the undersigned, being all of the owners of real property who reside in the following territory of the Town of Ettrick, Trempealeau County, Wisconsin, lying contiguous to the Village of Ettrick, petition the Village of Ettrick to annex the territory described below and shown on the attached scale map to the Village of Ettrick, Wisconsin, in Trempealeau County:

Part of the SE 1/4 of the NE 1/4 of Section 36, Township 20 North, Range 8 West, Town of Ettrick, Trempealeau County, State of Wisconsin, described as follows: Commencing at the East 1/4 corner of said Section 36; thence South 89 deg. 18 min. 17 sec. West, 363.20 feet to the centerline of Old Highway "53" (now a town road); thence along said centerline North 36 deg. 44 min. 25 sec. East, 293.10 feet to the point of beginning; thence North 68 deg. 17 min. 52 sec. West, 171.99 feet; thence North 41 deg. 37 min. 41 sec. West, 335.66 feet to the Southeasterly right-of-way of U.S.H. #53; thence along said Southeasterly right-of-way North 45 deg. 08 min. 00 sec. East, 140.00 feet to the Westernmost corner of that parcel described in Volume 229, recorded on page 360 as Document Number 214866; thence along the Southerly line of said parcel South 59 deg. 24 min. 35 sec. East, 447.17 feet to the centerline of said Old Highway "53"; thence along said centerline South 36 deg. 44 min. 25 sec. West, 212.67 feet to the point of beginning.

We, the undersigned, present this Petition for Direct Annexation and do so for the purpose of providing better municipal services and an improved tax base for the Village of Ettrick, and that such shall be of a mutual benefit to all of the citizens of the Village of Ettrick.

The current population of the territory to be annexed is zero.

DATED this 6TH day of July, 2000.

ETTRICK LIONS CLUB:

By: [Signature]
Gary Capouch, President

And: [Signature]
Jerome Bishop, Secretary

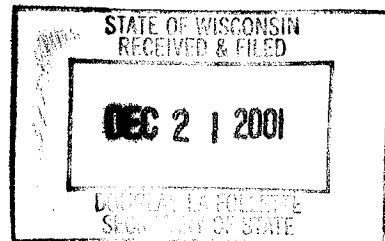

TOWN OF ETRICK
TREMPEALEAU CO., WIS.

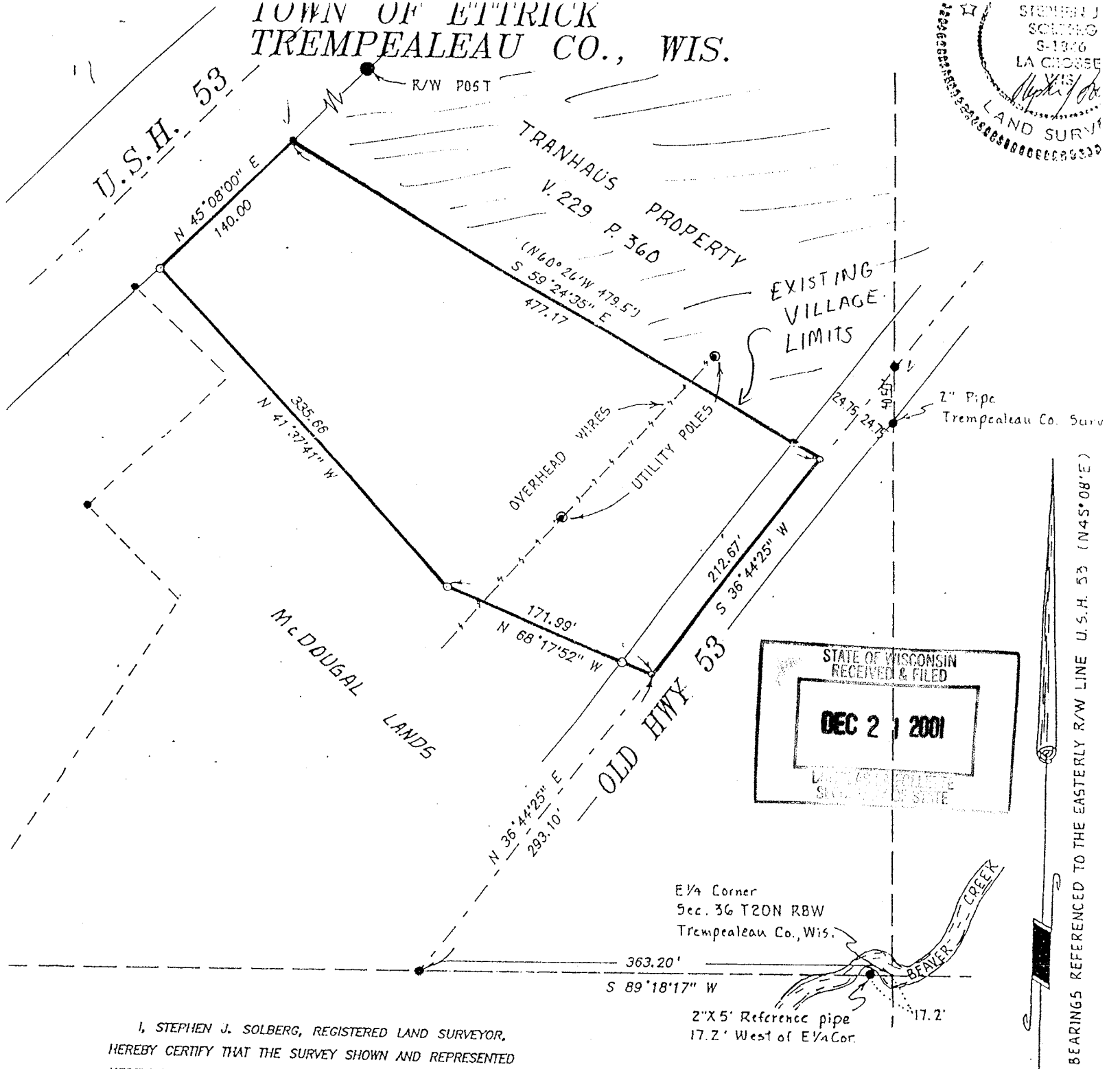
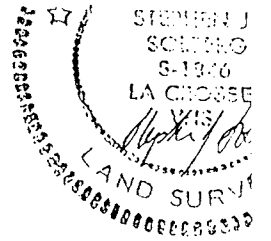

I, STEPHEN J. SOLBERG, REGISTERED LAND SURVEYOR,
HEREBY CERTIFY THAT THE SURVEY SHOWN AND REPRESENTED
HEREIN IS ACCURATE AND TRUE TO THE BEST OF MY KNOW-
LEDGE AND BELIEF.

Stephen J. Solberg
STEPHEN J. SOLBERG, RLS 1846

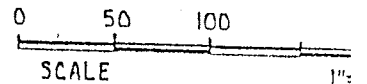

PROPERTY SURVEY FOR
ETTRICK LIONS CLUB

BEING A PART OF THE SE 1/4 - NE 1/4 OF SECTION 36 T20N RBW

TOWN OF ETRICK TREMPEALEAU COUNTY WISCONSIN

LEGEND

- = Set 1"X30" iron
1.13lbs./lin. ft.
- = Found iron pipe
- () = Recorded dimer