

The State of Wisconsin

Office of the Secretary of State

VILLAGE 408

VILLAGE OF ROBERTS

COUNTY OF ST CROIX

ANNEXATION ORDINANCE NUMBER 51302-1 VB

FILED MAY 20, 2002

V-408

Doreen Kruschke
Village Clerk of the Village of Roberts, WI

to

The Public

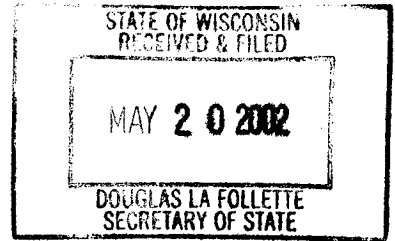

RETURN TO:
Doreen Kruschke

Village of Roberts
P.O. Box 58
Roberts, WI 54023

042-1040-90-000
PARCEL ID NO.

042-1041-30-000

I, Doreen Kruschke, Village Clerk of the Village of Roberts, Wisconsin do hereby certify that the attached Village of Roberts Ordinance, annexing Ordinance 51302-1 VB is a true and correct copy of said ordinance on file in the office of the Village Clerk of the Village of Roberts, Wisconsin, and that said Ordinance is in full force and effect and has not been amended or modified or revoked.

Date at Roberts, Wisconsin this 14th day of May 2002.

A handwritten signature in cursive script that reads "Doreen Kruschke".

Doreen Kruschke
Village Clerk
Village of Roberts, Wisconsin

Subscribed and sworn to before me
this 15th day May 2002.

A handwritten signature in cursive script that reads "Sandra Goulette".

Sandra Goulette
Notary Public
St. Croix County, Wisconsin
My commission expires March 23, 2003

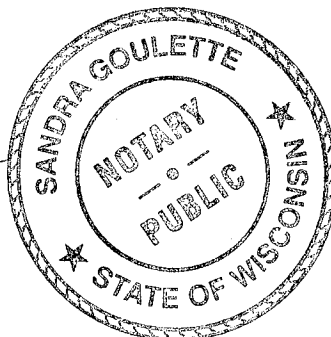

CERTIFICATE OF ANNEXATION

Doreen Kruschke
Village Clerk of the Village of Roberts, WI

to

The Public

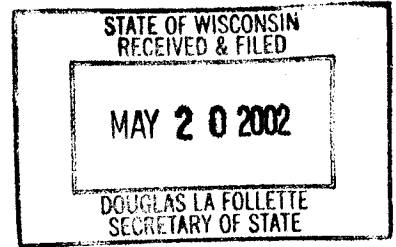

RETURN TO:
Doreen Kruschke

Village of Roberts
P.O. Box 58
Roberts, WI 54023

042-1040-90-000
PARCEL ID NO.

042-1041-30-000

I, Doreen Kruschke, Village Clerk of the Village of Roberts, Wisconsin do hereby certify that the following described territory was detached from the Town of Warren, St. Croix County, Wisconsin with zero population and was annexed to the Village of Roberts, Wisconsin, pursuant to Section 66.021(12) of the Wisconsin Statutes, by an ordinance adopted by the Village Board of the Village of Roberts, Wisconsin, at a meeting held on the 13th day of May, 2002.

(Legal description set forth in Section 1 of Ordinance No. 51302-1 VB
a copy of said complete Ordinance being attached hereto as
Exhibit "A" and incorporated herein by reference)

Dated this 14th day of May 2002.

A handwritten signature in cursive script, appearing to read "Doreen Kruschke", written over a horizontal line.

Doreen Kruschke
Village Clerk
Village of Roberts, Wisconsin

Subscribed and sworn to before me
this 15th day May 2002.

A handwritten signature in cursive script, appearing to read "Sandra Goulette", written over a horizontal line.

Sandra Goulette
Notary Public
St. Croix County, Wisconsin
My commission expires March 23, 2003

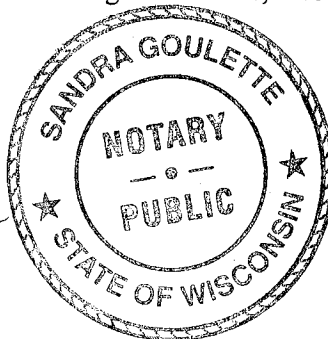

ANNEXING ORDINANCE 51302-1 VB
AN ORDINANCE ANNEXING TERRITORY TO THE VILLAGE OF ROBERTS, WISCONSIN

The Village Board of the Village of Roberts, Wisconsin, does ordain as follows:

SECTION 1. Territory Annexed. In accordance with sec. 66.021 of the Wisconsin Statutes and the petition for direct annexation filed with the village clerk on 17th day of January, 2002; signed by all the owners of the real property located in the territory, there being no electors therein, the following described territory in the Town of Warren, St. Croix County, Wisconsin, is annexed to the Village of Roberts, Wisconsin:

A part of the SW 1/4 of the SE 1/4 and the SE 1/4 of the SW 1/4, Section 15, T29N, R18W, Town of Warren, St. Croix County Wisconsin, and more particularly described as follows:

Beginning at the South Quarter Corner said Section 15, Thence S89°46'37"W along the south line of said Section 15 579.85 feet;

Thence S01°02'16"W 975.00 Feet;

Thence N89°46'37"E 579.98 Feet;

Thence N89°02'49"E 500.07 Feet;

Thence S01°02'16"E 975.00 Feet to the south line of said section 15;

Thence 89°02'49"W along said south line of Section 15 500.21 Feet

To the point of beginning;

Said parcel contains 24.17 acres more or less and is subject to the right-of-way of U.S.H. 12/S.T.H. 65 over the south 33.00 feet of said parcel.

SECTION 2. Effect of Annexation. From and after the date of this ordinance the territory described in section 1 shall be a part of the Village of Roberts for any and all purposes provided by law and all persons coming or residing within such territory shall be subject to all ordinances, rules and regulations governing the Village of Roberts.

SECTION 3. Severability. If any provision of this ordinance is invalid or unconstitutional, or if the application of this ordinance to any person or circumstances is invalid or unconstitutional, such invalidity or unconstitutionality shall not affect the other provisions or applications of this ordinance which can be given effect without the invalid or unconstitutional provision or application.

SECTION 4. Effective Date. This ordinance shall take effect upon passage and publication as provided by law.

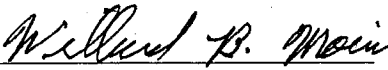
Willard B. Moeri, Village President

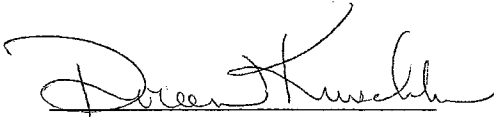
Doreen Kruschke, Village Clerk

Date Adopted

5/14/02

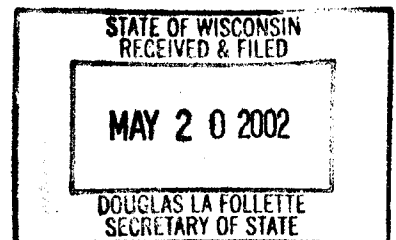

LEGAL DESCRIPTION FOR DEAN MUELLER

A PART OF THE SW ¼ OF THE SE ¼ AND THE SE ¼ OF THE SW ¼, SECTION 15,
T29N, R18W, TOWN OF WARREN, ST. CROIX COUNTY, WISCONSIN, AND
MORE PARTICULARLY DESCRIBED AS FOLLOWS:

BEGINNING AT THE SOUTH QUARTER CORNER SAID SECTION 15,
THENCE S89°46'37"W ALONG THE SOUTH LINE OF SAID SECTION 15
579.85 FEET;
THENCE S01°02'16"W 975.00 FEET;
THENCE N89°46'37"E 579.98 FEET;
THENCE N89°02'49"E 500.07 FEET;
THENCE S01°02'16"E 975.00 FEET TO THE SOUTH LINE OF SAID SECTION 15;
THENCE S89°02'49"W ALONG SAID SOUTH LINE OF SECTION 15 500.21 FEET
TO THE POINT OF BEGINNING;

SAID PARCEL CONTAINS 24.17 ACRES MORE OR LESS AND IS SUBJECT TO
THE RIGHT-OF-WAY OF U.S.H. 12/S.T.H. 65 OVER THE SOUTH 33.00 FEET OF
SAID PARCEL.

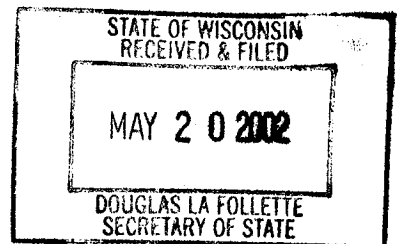

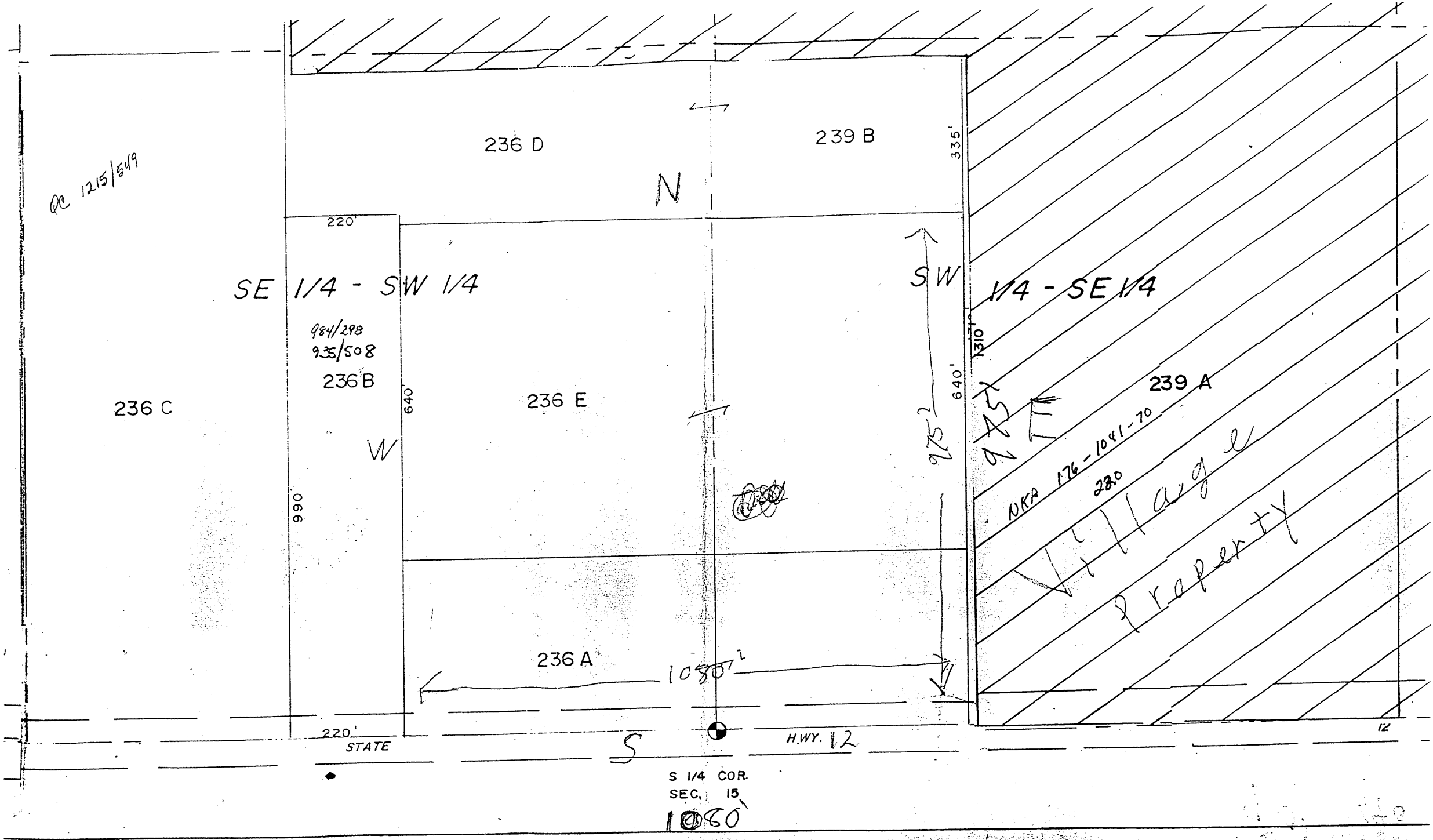

Scale
1" = 200 Feet

1" = 200 Feet

STATE OF WISCONSIN
RECEIVED & FILED
MAY 20 2002
DOUGLAS LA FOLLETTE
SECRETARY OF STATE