

The State of Wisconsin

Office of the Secretary of State

VILLAGE 341

VILLAGE OF CROSS PLAINS

COUNTY OF DANE

ANNEXATION ORDINANCE NUMBER 8-2002

FILED NOVEMBER 21, 2002

V-341

ORDINANCE NO. 8-2002

VILLAGE OF CROSS PLAINS

AN ORDINANCE PROVIDING FOR THE DIRECT ANNEXATION OF A PORTION
OF THE TOWN OF CROSS PLAINS, DANE COUNTY, WISCONSIN, TO THE
VILLAGE OF CROSS PLAINS, DANE COUNTY, WISCONSIN

RECITALS

- A. On October 7, 2002, a petition to annex the following described land (the "Territory") to the Village of Cross Plains was filed with the Village Clerk of the Village of Cross Plains:
- A parcel of land located in the northeast 1/4 of the northeast 1/4 of Section 9, T7N, R7E, Town of Cross Plains, Dane County, Wisconsin, To-wit:
Commencing at the north 1/4 corner of said Section 9; thence S88°26'30"E, along the north line of the northeast 1/4 of said Section 9, 1, 292.07 feet to the southwest corner of Cedar Hill and point of beginning; thence continuing S88°26'30"E, along said north line of the NE 1/4 and the south line of said Cedar Hill, 586.00 feet; thence S01°33'30"W, 100.00 feet; thence S23°13'05"E, 240.00 feet; thence S63°44'52"W, 247.93 feet; thence S61°01'45"W, 520.85 feet; thence N00°01'45"E, 698.41 feet to the point of beginning. Containing 7.39 acres.
- B. The petition was signed by all qualified electors residing in the Territory and the owners of all the real property in the Territory, in accordance with sec. 66.0217(2), Wis. Stats.
- C. A copy of the petition, together with a scale map and a legal description of the Territory, has been filed with the Wisconsin Department of Administration and the Clerk of the Town of Cross Plains.
- D. More than 20 days have passed since the Department of Administration received a copy of the annexation petition, and the Village has considered the advice received from the Department, if any.

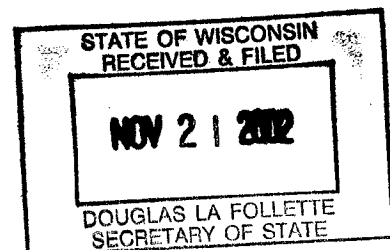

Now, *THEREFORE*, the Village Board of the Village of Cross Plains, Dane County, Wisconsin, does ordain as follows:

ORDINANCE

1. Territory Annexed. In accordance with sec. 66.0217, Wis. Stats., the Village Board hereby annexes the above described Territory to the Village of Cross Plains.
2. Scale Map. The scale map, attached as Exhibit A, shows the Territory to be annexed and its relationship to the boundaries of the Village of Cross Plains and the Town of Cross Plains.
3. Effect of Annexation. From and after the effective date of this ordinance, the Territory shall be a part of the Village of Cross Plains for any and all purposes provided by law, and all persons coming or residing within such Territory shall be subject to all ordinances, rules, and regulations governing the Village of Cross Plains.
4. Temporary Zoning Classification. Upon recommendation of the Plan Commission, the Territory is temporarily designated to be part of the R-1 Single Family Residential District of the Village for zoning purposes and subject to all provisions of the zoning ordinance of the Village relating to such district classification. The Plan Commission is directed to prepare an ordinance providing for the permanent zoning classification for the Territory and to submit its recommendations to the Village Board, with the temporary zoning classification to continue until adoption of a permanent zoning classification.
5. Ward Designation. The Territory annexed by this ordinance is added to the 1st ward of the Village.
6. Clerk Duties. The Village Clerk is hereby directed, pursuant to the provisions of sec. 66.0217(9)(a), Wis. Stats., to immediately file and record as appropriate, certain documents (a certified copy of this ordinance, a certificate of population, a legal description of the Territory, a scale map) with the following: the Wisconsin Secretary of State; each company that provides any utility service in the Territory; the Register of Deeds; the clerk of any affected school district; and the Town Clerk of the Town of Cross Plains.
7. Effective Date. This ordinance shall become effective upon passage and posting pursuant to law.

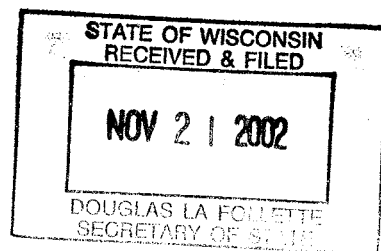

8. Severability. If any provision in this ordinance is invalid or unconstitutional, or if the application of this ordinance to any person or circumstances is invalid or unconstitutional, such invalidity or unconstitutionality shall not affect the other provisions or applications of this ordinance which can be given effect without the invalid or unconstitutional provision or application.

The above ordinance was duly adopted by a two-thirds (2/3) majority vote of the elected members of the Village Board for the Village of Cross Plains at a Regular meeting held on 11/11/02, 2002.

APPROVED:

By: [Signature]
Duane Johnson, Village President

ATTEST:

[Signature]
Janet T. Klock, Village Clerk/Administrator

APPROVED: 11/11/02
POSTED: 11/12/02

Drafted by:
Matthew P. Dregne
Stafford Rosenbaum LLP
3 South Pinckney Street
P.O. Box 1784
Madison, Wisconsin 53701-1784
608/259-2618

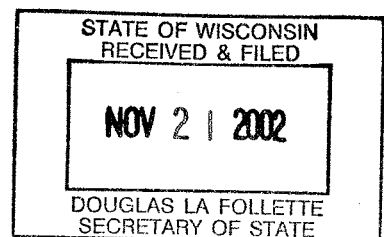

LANDS TO BE ANNEXED TO THE VILLAGE OF CROSS PLAINS

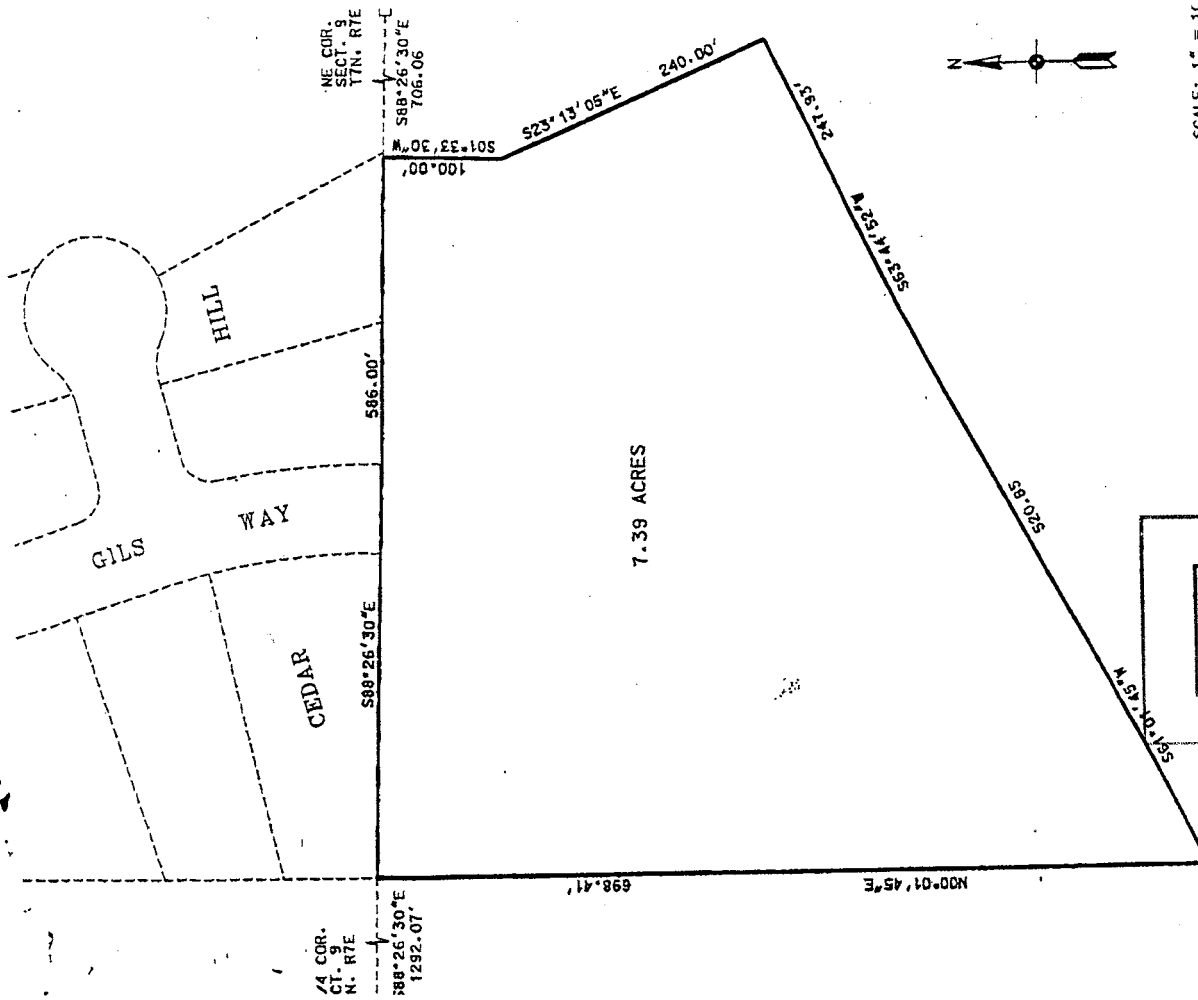
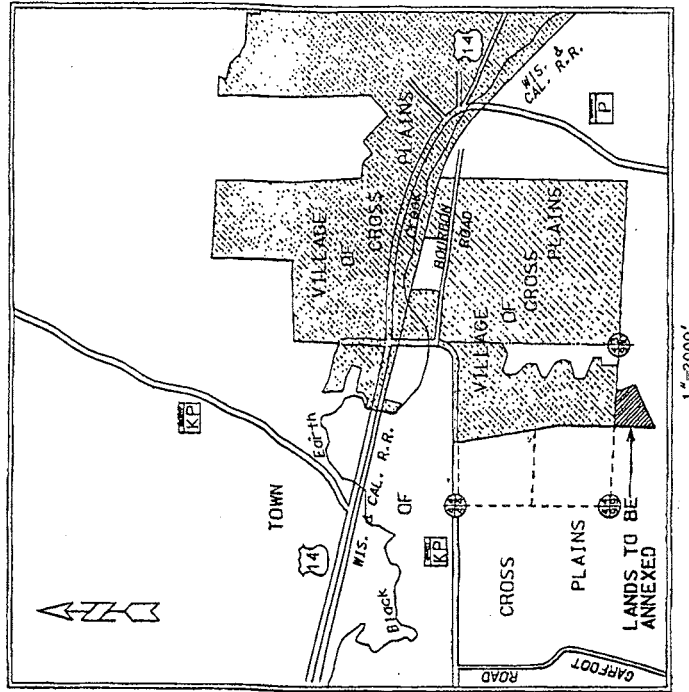

SCALE: 1" = 10'
FNS: 01-07-1

STATE OF WISCONSIN
RECEIVED & FILED

NOV 21 2002

DOUGLAS LA FOLLETTE
SECRETARY OF STATE

EXHIBIT A

October 22, 2002

Douglas LaFollette
Secretary of State
Attn: Government Records Division
30 W. Mifflin Street
Madison WI 53703

Re: Certificate of Population

Dear Mr. LaFollette:

This is to certify that no persons reside in the following territory:

See Attached Legal Description and Map

Very truly yours,

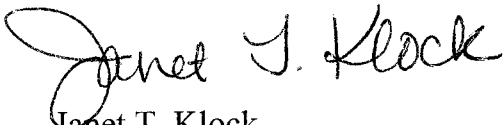

Janet T. Klock
Village Clerk
Village of Cross Plains

Attachments

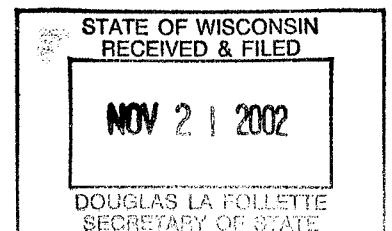

LEGAL DESCRIPTION

A parcel of land located in the northeast 1/4 of the northeast 1/4 of Section 9, T7N, R7E, Town of Cross Plains, Dane County, Wisconsin, To-wit: Commencing at the north 1/4 corner of said Section 9; thence S88°26'30"E, along the north line of the northeast 1/4 of said Section 9, 1,292.07 feet to the southwest corner of Cedar Hill and point of beginning; thence continuing S88°26'30"E, along said north line of the NE 1/4 and the south line of said Cedar Hill, 586.00 feet; thence S01°33'30"W, 100.00 feet; thence S23°13'05"E, 240.00 feet; thence S63°44'52"W, 247.93 feet; thence S61°01'45"W, 520.85 feet; thence N00°01'45"E, 698.41 feet to the point of beginning. Containing 7.39 acres.

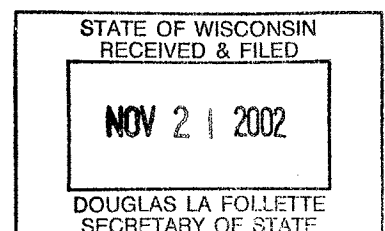

*CERTIFIED COPY
VILLAGE OF CROSS PLAINS
DANE COUNTY, WISCONSIN*

STATE OF WISCONSIN

COUNTY OF DANE

Re: Annexation Ordinance

I, Janet T. Klock, Village Administrator/Clerk-Treasurer of the Village of Cross Plains, Dane County, Wisconsin, certify that attached hereto is a true and correct copy of Ordinance No. 8-2002, adopted by the Village Board on 11/11/02, the original of which is on file in my office and has been compared by me.

Return to:

Matthew P. Dregne
P.O. Box 1784
Madison, WI 53701-1784

Parcel Identification No.

IN TESTIMONY WHEREOF, I have hereunto set my hand and affixed the official seal of the Village this 11 day of November, 2002.

VILLAGE OF CROSS PLAINS

By: _____

Janet T. Klock

Janet T. Klock,
Village Administrator/Clerk-Treasurer

