

The State of Wisconsin

Office of the Secretary of State

CITY 203

CITY OF MILTON

COUNTY OF ROCK

ANNEXATION ORDINANCE NUMBER 175

FILED FEBRUARY 11, 2003



C-203

City of Milton

February 10, 2003

Annexations and Railroads
Division of Government Records
Office of the Secretary of State
P.O. Box 7848
Madison, WI 53707-7848

To Whom It May Concern:

Enclosed you will find three separate ordinances for the City of Milton. These ordinances are for annexation of property located in the Town of Milton and will now be included in the City of Milton.

I certify that the populations of the annexed territory for Ordinance #170 is zero. This ordinance was adopted on January 21, 2003

I certify that the population of the annexed territory for Ordinance #171 is three. They submitted a unanimous request to be annexed to the City of Milton. This ordinance was adopted on January 21, 2003.

I certify that the populations of the annexed territory for Ordinance #175 is zero. This ordinance was adopted on February 4, 2003.

Feel free to contact me at 608-868-920 ext. 25 if you have any questions.

Respectfully submitted,

Nancy J. Zastrow
City Clerk

Enclosures

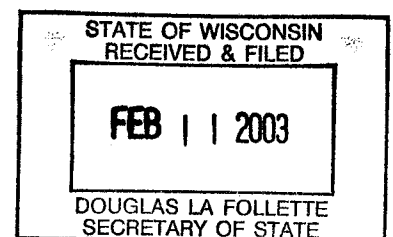

ORDINANCE #175
Reisterer Property Annexation

- (1) Territory Annexed. In accordance with Section 66.021 of the Wisconsin Statutes, and the Petition for Annexation of owned property filed with the City Clerk of the City of Milton on the 29th day of January, 2003, with no electors residing in the territory, and Philip and Diana Reisterer, being the sole owners of all land in this territory, the following described territory in the Town of Milton, Rock County, Wisconsin, shall be annexed to the City of Milton, to-wit:

Part of the Northeast Quarter of the Southeast Quarter of the Northeast Quarter of Section 33, Township 4 North, Range 13 East, Milton Township, Rock County, Wisconsin, bounded and described as follows to wit: commencing at the Northeast corner of said Section; thence South 00°-33'-27" East, along the Northeast Quarter of said Section, a distance of 1331.25 feet, to the North line of the North 28 acres of the Southeast Quarter of the Northeast Quarter of said Section, and the point of beginning for the following described parcel; thence continuing South 00°-33'-27" East, along the East line of the Northeast Quarter of said Section, a distance of 42.00 feet; thence North 88°-20'-53" West, 465.00 feet; thence North 00°-33'-27" West, 42.00 feet, to its intersection with the North line of the North 28 acres of the Southeast Quarter of the Northeast Quarter of said Section, thence South 88°-20'-53" East along the North line of the North 28 acres of the Southeast Quarter of the Northeast Quarter of said Section, a distance of 465.00 feet to the point of beginning. Situated in the Town of Milton, County of Rock, and State of Wisconsin.

- (2) Amendment of prior Annexation. The above-described parcel constitutes an amendment to Milton Ordinance #166 adopted on

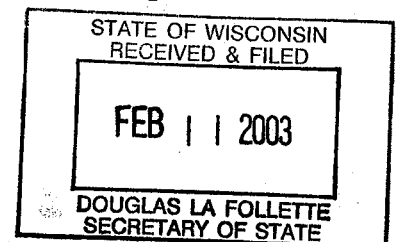

December 3, 2002 and recorded as Document No. 1583731 with the Rock County Register of Deeds on January 3, 2003, due to a scrivener's error in said Ordinance.

(3) Effective Date of Annexation. From and after the date of this Ordinance, the territory in Subsection 1 shall be a part of the City of Milton for any and all purposes provided by law and all persons currently residing within such territory shall be subject to all ordinances, rules and regulations governing the City of Milton.

(4) Zoning Classification. The territory annexed to the City of Milton by this Ordinance is designated to be zoned R-3 for zoning purposes and shall be designated as such on the City Zoning Map.

(5) Ward Designation. The territory described in Subsection 1 of this Ordinance is hereby made a part of Ward 6 of the City of Milton.

(6) Effective Date of Annexation. This Ordinance shall take effect upon its passage and publication as provided by law.

Nathan W. Bruce
Nathan W. Bruce, Mayor

Attest:

Nancy J. Zastrow
Nancy Zastrow, City Clerk

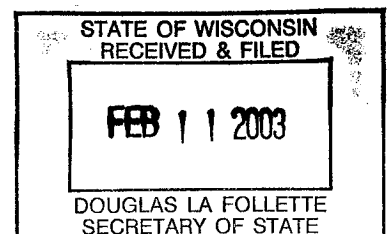

1st Reading: February 4, 2003
2nd Reading: Waived
3rd Reading: Waived
Public Hearing: N/A
Adopted: February 4, 2003
Published: February 13, 2003

Effect of Ordinance: Corrects description of property annexed and attached to Schilberg Park.

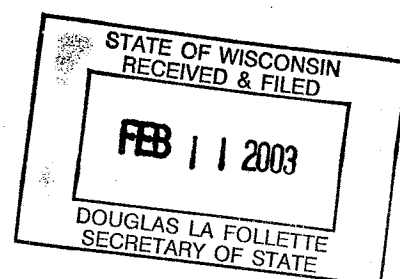

FEB 11 2003

DOUGLAS LA FOLLETTE
SECRETARY OF STATE

SKETCH

A PART OF THE N.E. 1/4 OF SECTION 33, T.4N., R.13E. OF THE 4TH. P.M.,
MILTON TOWNSHIP, ROCK COUNTY, WISCONSIN

SCALE 1"=200'

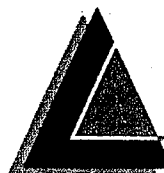
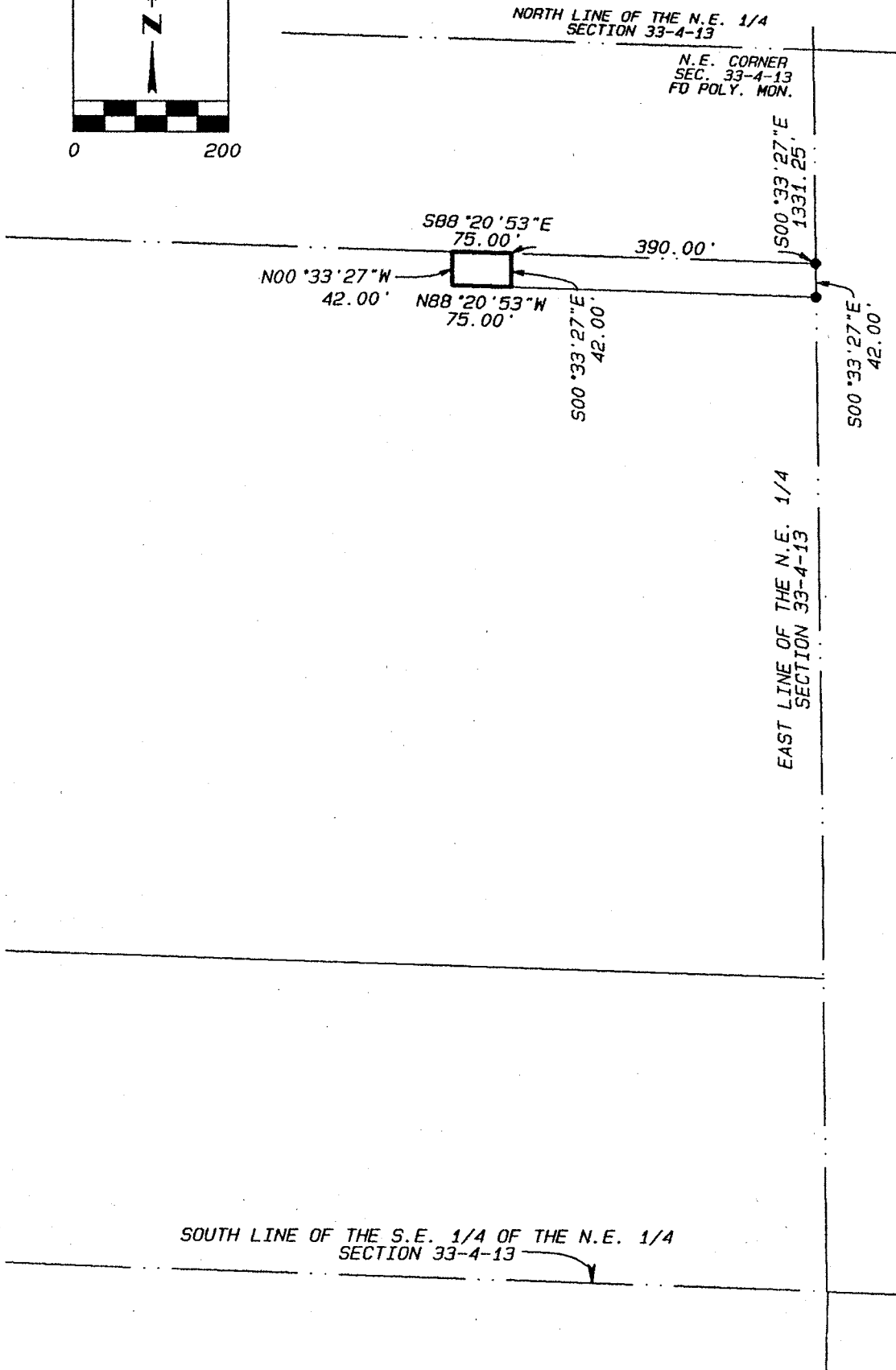
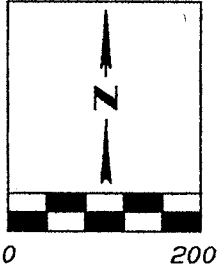

Arnold Lundgren & Associates

Professional Engineers and Land Surveyors
220 Merchant Row • Milton, WI 53563
(608) 868-6840 • Fax (608) 868-6841
E-mail: ALAMILTON@CENTURYTEL.NET

Date: January 29, 2003
Order: M1105
For: City of Milton