

# The State of Wisconsin

Office of the Secretary of State

## **VILLAGE 30**

VILLAGE OF EAST TROY

COUNTY OF WALWORTH

ANNEXATION ORDINANCE NUMBER 2003-12

FILED AUGUST 25, 2003



V-30

August 20, 2003

Annexations and Railroads  
Division of Government Records  
Office of the Secretary of State  
P.O. Box 7848  
Madison, WI 53707-7848

RE: Annexation

The Village of East Troy recently annexed property into our corporate village limits. In accordance with Wisconsin Statutes § 66.021(8), please find enclosed a copy of our ordinance describing the annexed property.

If you need any further information on this, please contact the Village Hall.

Sincerely,

Village of East Troy

Judy Weter  
Administrator

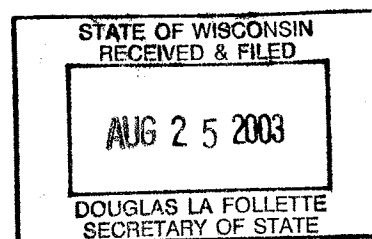

# CERTIFICATION

The Undersigned, Judy Weter, the duly-appointed Clerk of the Village of East Troy, certifies that appended hereto is a true and correct copy of <sup>2</sup>an Annexation Ordinance<sup>s</sup> whereby the Village Board of the Village of East Troy annexed certain lands, described in the Annexation Ordinance, in accordance with the Petition for Direct Annexation of those lands which was filed with the Village Clerk on or about August 20, 2003.

Ordinance 2003-13 population 3  
Ordinance 2003-12 population 4

Dated this 20th day of August, 2003.

VILLAGE OF EAST TROY,

BY:   
JUDY WETER, Village Clerk

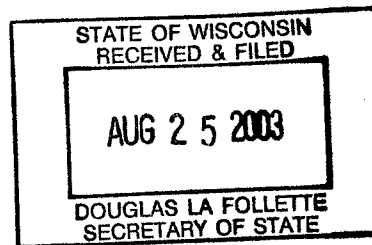

**VILLAGE OF EAST TROY**

**ORDINANCE NO. 2003-12**

**WHEREAS**, the Petitioners, Bruce Grafenauer, Phyllis Grafenauer, David Thomas, Roxanne Thomas, William Joas and Carolyn Joas, are all of the electors residing in and owners of the following described real estate located within the Town of East Troy, Walworth County, Wisconsin, and;

**WHEREAS**, the Petitioners have filed a petition for direct annexation by unanimous approval of the land owned and occupied by them with the Village Clerk of East Troy, Wisconsin and the Town Clerk of East Troy, Wisconsin has been notified, all in Walworth County, Wisconsin, and;

**WHEREAS**, the Town Board has been given thirty days within which to comment on the proposed annexation and no comments have been received by the Village of East Troy during said thirty days, and;

**WHEREAS**, said land is contiguous to the boundaries of the Village of East Troy, Wisconsin, and;

**WHEREAS**, the Wisconsin Department of Administration has reviewed the proposed annexation and issued an opinion on July 17, 2003 finding the annexation to be in the public interest pursuant to sections 66.0217 (6) (c) (1-2), Wis. Stats. and;

**WHEREAS**, the Village of East Troy, Walworth County, Wisconsin, desires to annex said land to the Village;

**NOW THEREFORE, BE IT RESOLVED**, the Village Board of East Troy, Walworth County, Wisconsin does hereby ordain that the following described lands:

Being all of Lot 1, C.S.M. #2265 and a part of the SW 1/4 of Section 17 and the NW 1/4 of Section 20 all in T4N, R18E, Town of East Troy, Walworth County, Wisconsin.

be annexed to the Village limits of the Village of East Troy, Walworth County, Wisconsin and detached from the territory of the Township of East Troy, Walworth County, Wisconsin.

That the above described property is annexed to the Village of East Troy and temporarily zoned A-1, Agricultural Holding District.

The land shall be placed in Ward 1 of the Village of East Troy.

That attached hereto is a plat showing the boundary of the territory attached to the boundaries of the Village of East Troy, Wisconsin.

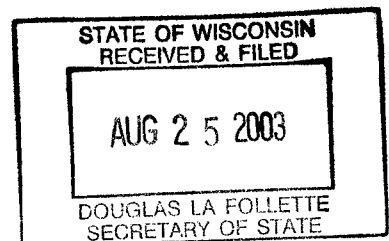

2. This ordinance shall become effective immediately upon passage by a majority of the Village Board and publication as required by law.

Dated this 16<sup>th</sup> day of Aug, 2003.

**VILLAGE OF EAST TROY**

**ATTEST:**

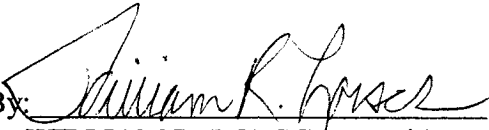
By:   
WILLIAM R. LOESCH, President

By:   
JUDY WETER, Administrator

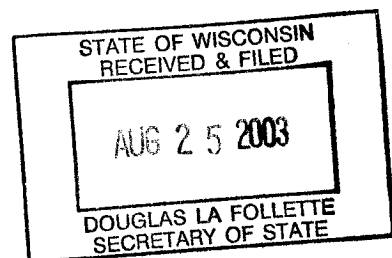

# ANNEXATION EXHIBIT

BEING ALL OF LOT 1, C.S.M. #2265 AND A PART OF THE SW 1/4 OF SECTION 17 AND THE NW 1/4 OF SECTION 20 ALL IN T.4N., R.18E., TOWN OF EAST TROY, WALWORTH COUNTY, WISCONSIN.

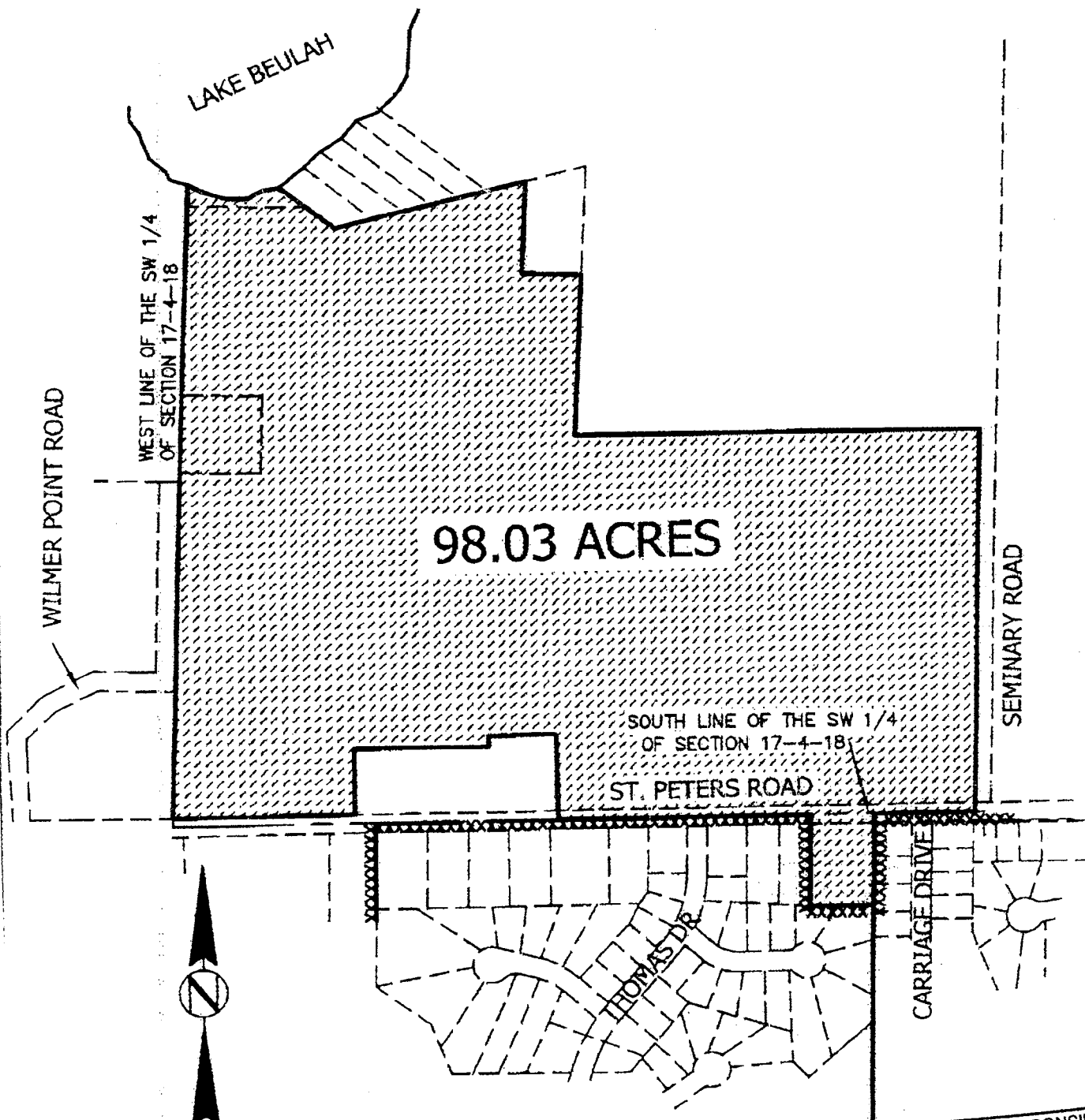

SCALE : 1" = 500'

XXXXXXX = VILLAGE LIMITS

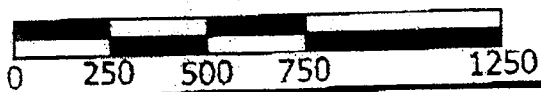

STATE OF WISCONSIN  
RECEIVED & FILED

AUG 25 2003

DOUGLAS LA FOLLETTE  
SECRETARY OF STATE