

The State of Wisconsin

Office of the Secretary of State

VILLAGE 282

VILLAGE OF CAMBRIA

COUNTY OF COLUMBIA

ANNEXATION ORDINANCE NUMBER 04-01

FILED FEBRUARY 9, 2004

V-282

CERTIFICATE

STATE OF WISCONSIN)
) SS.
COUNTY OF COLUMBIA)

I, Lois Frank, Clerk/Treasurer for the Village of Cambria, Wisconsin, do hereby certify that the attached copy of an ordinance enacting the direct annexation of territory, is a true and exact copy of the original now on file at the Village Office for said Village of Cambria.

Dated at Cambria, Wisconsin this 2nd day of February, 2004.

Lois Frank

Lois Frank, Clerk/Treasurer
Village of Cambria

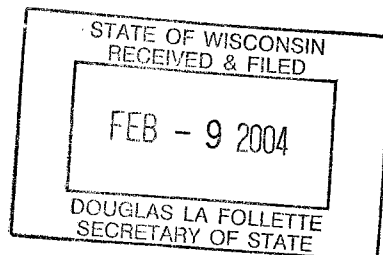

ORDINANCE NO. 04- 01

ORDINANCE RELATIVE TO ANNEXING TERRITORY TO THE VILLAGE OF CAMBRIA:

The Village Board of the Cambria does hereby ordain as follows:

Section 1. Territory Annexed.

In accordance with Sec. 66.0217 of the Wisconsin Statutes and the petition for direct annexation filed with the Village Clerk on the 5th day of January, 2004, signed by all the owners of all the land and real property in the following described territory of the Town of Courtland, Columbia County, Wisconsin, said territory is annexed to the Village of Cambria, Wisconsin:

SEE LEGAL DESCRIPTION ATTACHED:

Section 2. Effect of Annexation.

From and after the date of this Ordinance the territory described in Section 1 shall be a part of the Village of Cambria for any and all purposes provided by law and all persons coming or residing within such territory shall be subject to all Ordinances, rules and regulations governing the Village of Cambria.

Section 3. Temporary Zoning Classification.

(a) Upon recommendation of the Plan Commission, the territory annexed to the Village of Cambria by this Ordinance is temporarily zoned as follows, pursuant to Sec. 66.021(8)(a) of the Wisconsin Statutes: R-1, Residential.

(b) The Plan Commission is directed to prepare an amendment to the Zoning Ordinance setting forth permanent classifications and regulations for the zoning of the annexed area and to submit its recommendations to the Village Board.

Section 4. Severability.

If any provision of this Ordinance is invalid or unconstitutional or if the application of this Ordinance to any person or circumstances is invalid or unconstitutional, such invalidity or unconstitutionality shall not affect the other provisions or applications of this Ordinance which can be given effect without the invalid or unconstitutional provision or application.

Section 5. Effective Date.

This Ordinance shall take effect upon passage and publication and publication as provided by law.

DATED this 2nd day of February, 2004.

VILLAGE OF CAMBRIA

By: President

By: Clerk/Treasurer

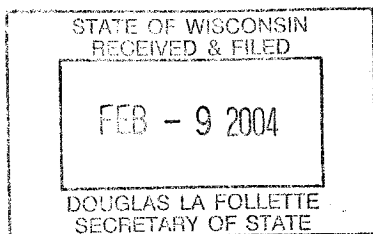

CAMBRIA – FRIESLAND AREA SCHOOLS

TERRITORY TO BE ANNEXED

**A PARCEL OF LAND
LOCATED IN
THE NE1/4-NW1/4 AND SE1/4-NW1/4 OF SECTION 5, T12N, R12E,
TOWN OF COURTLAND, COLUMBIA COUNTY, WISCONSIN**

**As Given By
MSA Professional Services, Inc.
Baraboo, Wisconsin 53913
Project #550310
December 2003**

A parcel of land located in the NE1/4-NW1/4 and SE1/4-NW1/4 of Section 5, T12N, R12E, Town of Courtland, Columbia County, Wisconsin, described as follows:

Commencing at the southeast corner of Lot 1, Certified Survey No. 1672; thence N88°09'22"W, 27.29 feet to the point of beginning; thence continuing N88°09'22"W, 34.55 feet to a point on the west line of the NE1/4-NW1/4 of said Section 5; thence N00°58'43"E, 285.79 feet along said west line; thence S87°42'09"E, 884.94 feet; thence S03°28'33"W, 605.23 feet; thence N84°23'55"W, 839.55 feet; thence N03°43'52"E, 271.36 feet to the point of beginning.

Said parcel contains 498,606 square feet (11.45 acres) more or less.

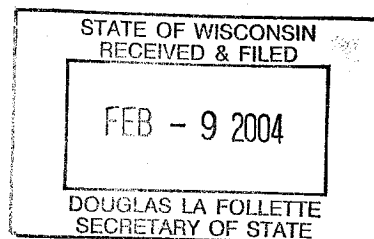

CERTIFICATE OF POPULATION

STATE OF WISCONSIN)
) SS.
COUNTY OF COLUMBIA)

I, Lois Frank, Clerk/Treasurer for the Village of Cambria, Wisconsin, do hereby
certify that the population is zero (0) for the territory annexed by the attached
Ordinance Relative to Annexing Territory to the Village of Cambria.

Dated at Cambria, Wisconsin this 2nd day of February, 2004.

Lois Frank

Lois Frank, Clerk/Treasurer
Village of Cambria

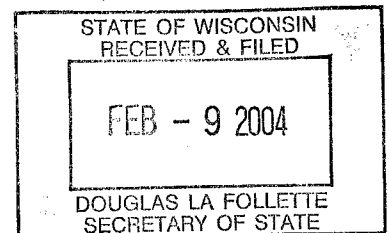

PROJECT * 550310	SCALE: 1" = 200'	FILE * M55-112
FIELD BOOK * 910	DRAWN BY KRZ	SHEET * 1 OF 1
PAGES * 44-53	CHECKED BY KRZ	SIDE * 1 OF 1
SURVEYOR: KERRY R. ZIMMERMAN MSA PROFESSIONAL SERVICES, INC. 1230 SOUTH BOULEVARD BARABOO, WI 53913 (608) 356-2771	MSA PROFESSIONAL SERVICES TRANSPORTATION • MUNICIPAL DEVELOPMENT • ENVIRONMENTAL 1230 South Boulevard Baraboo, WI 53913 608-356-2771 1-800-362-4505 Fax: 608-356-2770 © MSA PROFESSIONAL SERVICES	CLIENT: VILLAGE OF CAMBRIA P.O. BOX 295 CAMBRIA, WI 53923 920-348-5443

ANNEXATION SKETCH

LOCATED IN THE NE1/4-NW1/4 AND THE SE1/4-NW1/4 OF SECTION 5, T12N, R12E,
TOWN OF COURTLAND, COLUMBIA COUNTY, WISCONSIN

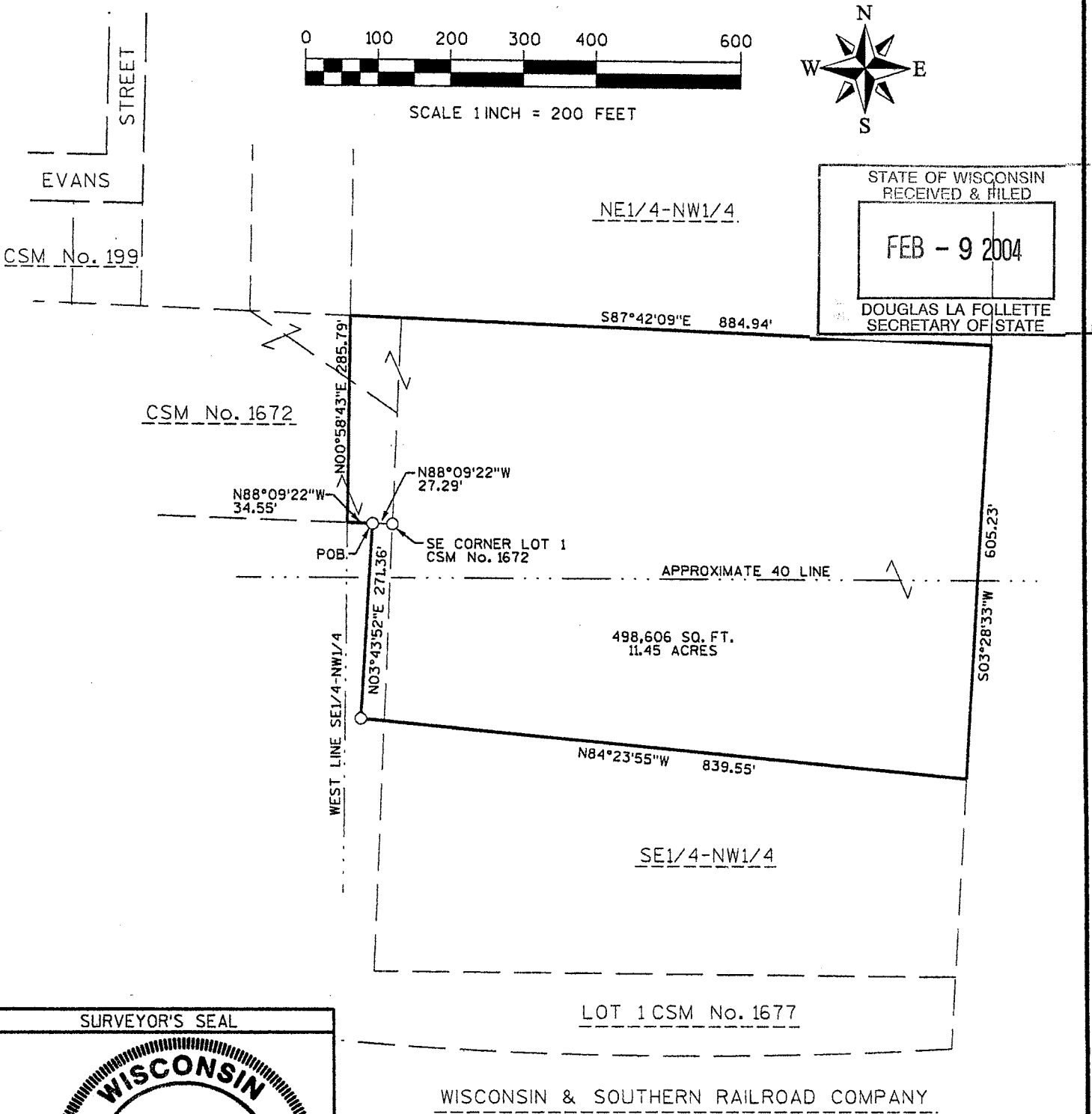

STATE OF WISCONSIN
RECEIVED & FILED
FEB - 9 2004
DOUGLAS LA FOLLETTE
SECRETARY OF STATE

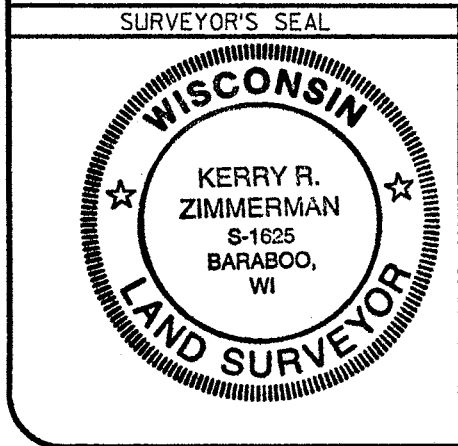

Kerry R. Zimmerman 5TH JANUARY, 2004
MSA PROFESSIONAL SERVICES
KERRY R. ZIMMERMAN, REGISTERED LAND SURVEYOR # 1625
DATE