

The State of Wisconsin

Office of the Secretary of State

VILLAGE 215

VILLAGE OF ELKHART LAKE

COUNTY OF SHEBOYGAN

ANNEXATION ORDINANCE NUMBER 505

FILED MARCH 23, 2004

V-215



VILLAGE OF ELKHART LAKE

Elkhart Lake, Wisconsin 53020

I hereby certify that the attached Ordinance was adopted by the Board of Trustees of the Village of Elkhart Lake at a duly authorized and noticed meeting of the Board of Trustees held on the 15th day of March, 2004, and that the Ordinance has not been altered or amended and remains in full force and effect.

Dated this 16th day of March, 2004.

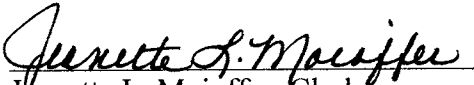
Jeanette L. Moioffer, Clerk
Village of Elkhart Lake

Signature of Jeanette L. Moioffer, Clerk of the Village of Elkhart Lake, authenticated this

16th day of March, 2004

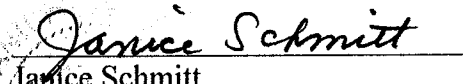
Janice Schmitt
Notary Public
My commission expires 9-26-04

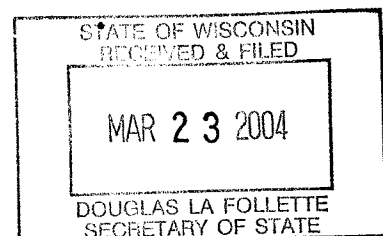



VILLAGE OF ELKHART LAKE

Elkhart Lake, Wisconsin 53020

ORDINANCE 505 VILLAGE OF ELKHART LAKE SHEBOYGAN COUNTY, WISCONSIN

AN ORDINANCE ANNEXING PROPERTY TO THE VILLAGE OF ELKHART LAKE

The Board of Trustees of the Village of Elkhart Lake, Wisconsin do ordain as follows:

Section 1. Property Annexed. In accordance with Wisconsin Statutes 66.0217, the following described territory, which is contiguous to the Village of Elkhart Lake, Sheboygan County, Wisconsin, and owned by Anthony Reiter and Lawrence and Karen Ward which has a population of two (2), is hereby annexed to the Village of Elkhart Lake:

See Exhibit "A" .

Section 2. Effect of Annexation. From and after the date of adoption of this Ordinance, the property described in Section 1, herein shall be detached from the Town of Rhine and shall be part of the Village of Elkhart Lake for any and all purposes provided by law, and all persons coming or residing within such property shall be subject to all Ordinances, rules and regulations governing the Village of Elkhart Lake.

Section 3. Effective Date. This Ordinance shall take effect and be in force upon the filing of certified copies of this Ordinance as provided by sec 66.0217(9)(a), Wisconsin Statutes with the Office of the Secretary of the State of Wisconsin, The Sheboygan County Register of Deeds, the Elkhart Lake-Glenbeulah Public School District, We Energies, Wisconsin Public Service Corporation, Verizon, and Time Warner Cable.

Attest:

Adopted and approved this
15th day of March, 2004

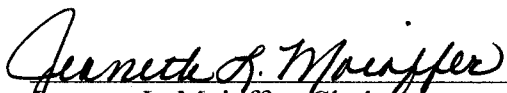
Jeanette L. Moioffer, Clerk

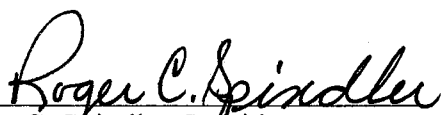
Roger C. Spindler, President

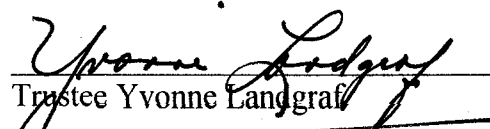
Trustee Yvonne Landgraf

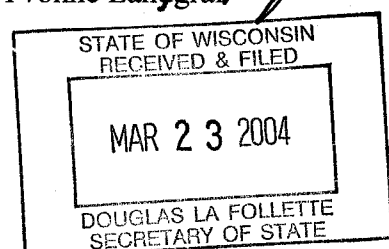

LEGAL DESCRIPTION

Pursuant to the provisions of Wisconsin Statutes Section 66.0217, the following described lands are hereby detached from the Town of Rhine and annexed to the Village of Elkhart Lake in Sheboygan County, State of Wisconsin, described as:

That part of the Southeast 1/4 of the Northwest 1/4 of Section 20, Town 16 North, Range 21 East, and all of Lot 1 of Certified Survey Map 6530, as recorded in Volume 7 of Certified Survey Maps, Page 210 in the Sheboygan County Registry, all being part of said Southeast 1/4 of the Northwest 1/4 of Section 20, Town 16 North, Range 21 East, described as follows:

Commencing at the Southwest corner of the Northwest 1/4 of said Section 20; thence South 89°04'29" East along the south line of said Northwest 1/4, 1300.59 feet to the west line of said Lot 1 and point of beginning; thence North 0°05'31" West along said west line 562.12 feet to the north line of said Lot 1; thence North 86°56'41" East along said north line extended 527.21 feet to the west right of way line of S.T.H. 67; thence South 3°04'14" East along said west line 600.09 feet to the south line of said Lot 1; thence North 89°04'29" West along said south line 557.77 feet to the point of beginning.

This parcel contains **7.230 acres**, more or less.

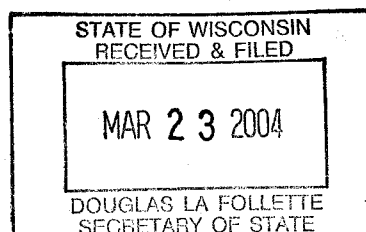

Village of Elkhart Lake Annexation

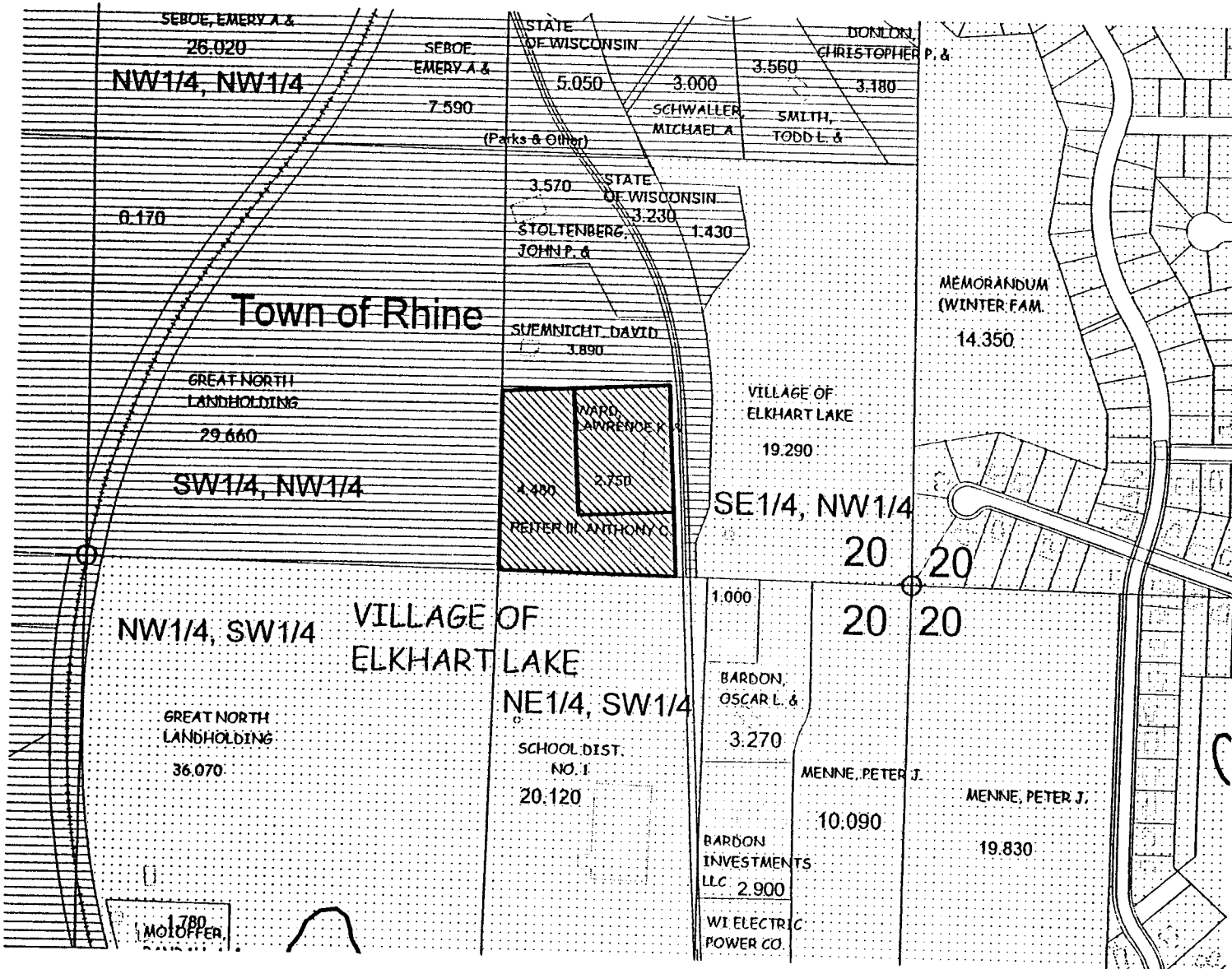
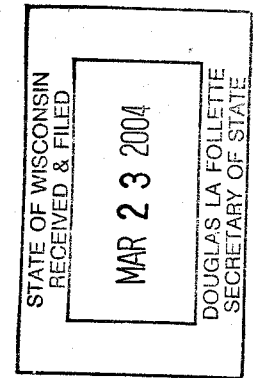

LEGEND

- Rhine-par-owners.shp
- USPLS Corners
- 1/4 Section
- Topography**
 - Road Edges
 - Bridges
 - Railroad
 - Buildings
 - Rivers/Streams
 - Lakes/Ponds
 - Golf Courses
 - Ruins/Foundations
 - Transmission Towers
 - Cemeteries
 - Quarries
 - Water Towers
- Anex-area.shp
- Parcels**
 - Town of Rhine
 - Village of Elkhart

500

0

500

1000 Feet