

# The State of Wisconsin

Office of the Secretary of State

## **CITY 101**

CITY OF WAUPUN

COUNTY OF DODGE AND FOND DU LAC

ANNEXATION ORDINANCE NUMBER 04-03

FILED MAY 5, 2004

C-101

CERTIFICATE

I, Kyle J. Clark, DO HEREBY CERTIFY, THAT I AM THE DULY APPOINTED AND QUALIFIED City Clerk-Treasurer of the City of Waupun, a Wisconsin Municipal Corporation, located in Dodge and Fond du Lac Counties, Wisconsin.

I certify that the attached Ordinance \_04-03\_ is a true and correct copy of the original Ordinance passed by the Common Council of the City of Waupun at a regular meeting of said Council held on the 20th day of April, 2004.

I further certify that the real estate annexed to the City of Waupun by said Ordinance is occupied and that its associated population is zero (0).

I further certify that the map attached hereto is a true and correct copy of a map attached to the petition for annexation filed with the City of Waupun, identifying the real estate annexed and indicating its location with respect to the corporate limits of the City of Waupun.

Dated at Waupun, Wisconsin, this 3rd day of May, 2004.

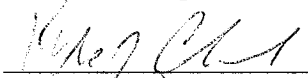

Kyle J. Clark  
City Clerk-Treasurer

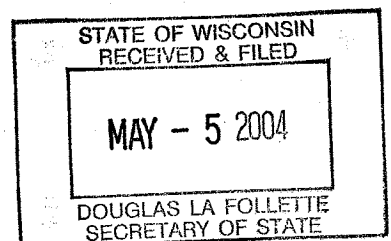

ORDINANCE # 04-03

AN ORDINANCE TO ANNEX REAL ESTATE LOCATED IN THE TOWN OF WAUPUN TO THE CITY OF WAUPUN.

THE COMMON COUNCIL OF THE CITY OF WAUPUN, DO ORDAIN:

SECTION 1: The following real estate, owned by the City of Waupun, is detached from the Township of Waupun and annexed to the City of Waupun:

The South 100 feet of the West 555 feet of the West One-Half (W ½) of the Southwest Quarter (SW 1/4) of the Southwest Quarter (SW 1/4) in Section 29, Township 14 North, Range 15 East, Town of Waupun, Fond du Lac County, Wisconsin.

Also the South 100 feet of the East One-Half (E ½) of the Southeast Quarter (SE 1/4) of the Southeast Quarter excluding the West 55 feet thereof; Lying in Section 29, Township 14 North, Range 15 East, Town of Waupun, Fond du Lac County, Wisconsin.

SECTION 2: The real estate shall be zoned C- Conservancy District for zoning purposes until the zoning map may otherwise be amended.

SECTION 3: The real estate shall be placed in the 5th Aldermanic District.

SECTION 4: This Ordinance shall be in full force and effect on its passage and publication as provided by law.

Enacted this 20<sup>th</sup> day of April, 2004.

Robert Reinap  
Robert Reinap  
Mayor

ATTEST:

Kyle J. Clark  
Kyle J. Clark  
Clerk-Treasurer

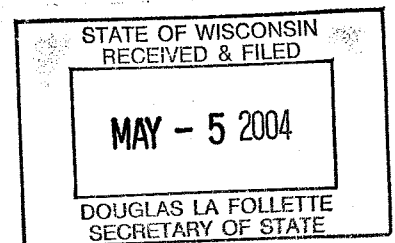

Fond du Lac County GIS

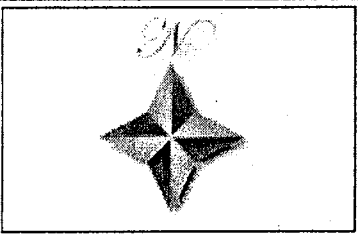
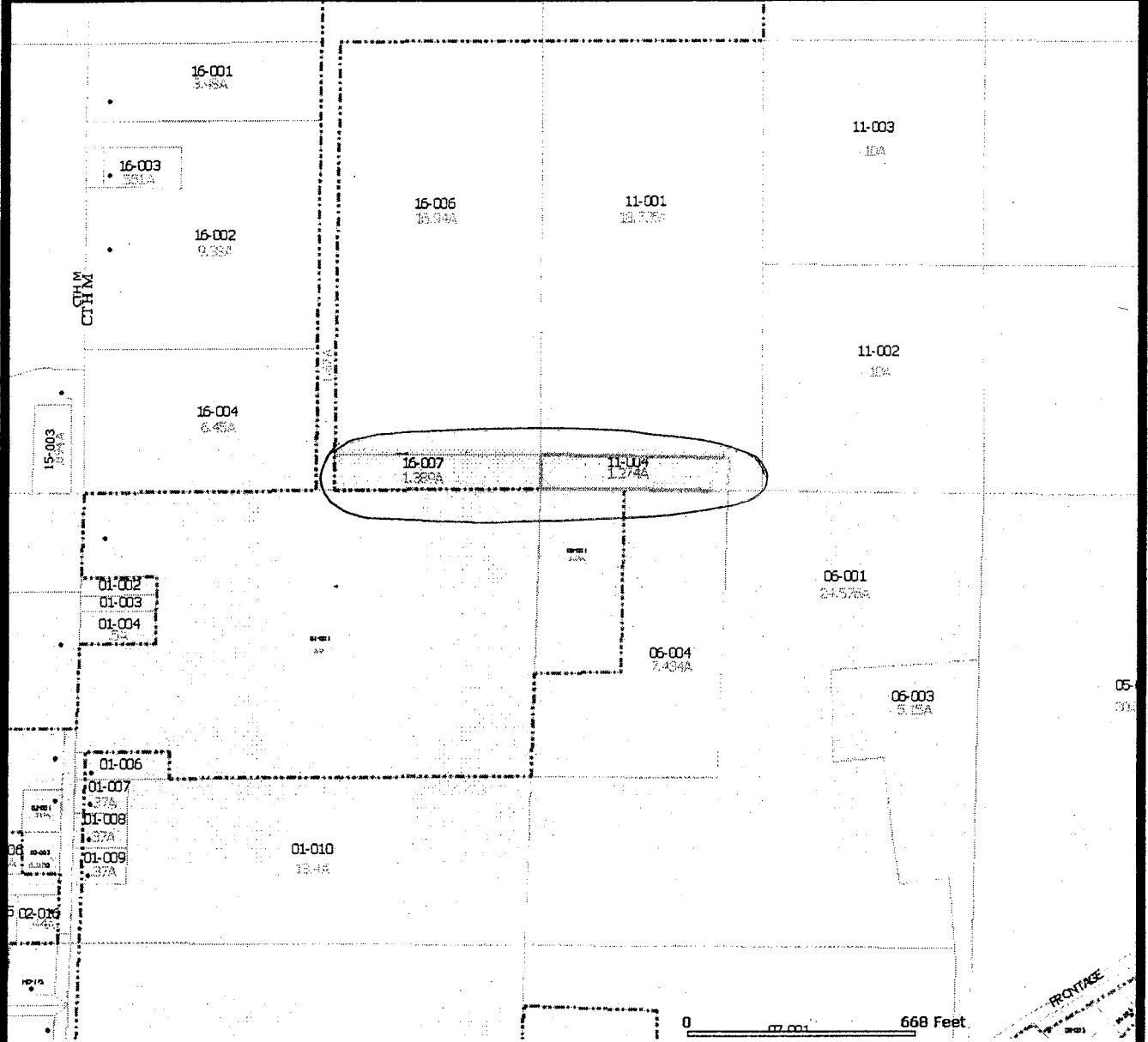

**Fond du Lac County**  
 160 South Macy  
 Fond du Lac, WI 54935  
 Phone: (920) 929-3135

**DISCLAIMER :** The information displayed on this map was acquired from the Fond du Lac County GIS Web site ([www.co.fond-du-lac.wi.us](http://www.co.fond-du-lac.wi.us)). This map is only a representation, it is not intended for legal survey or related uses. Fond du Lac County assumes no liability for the use or misuse of this information.

**AERIAL PHOTOS :** Aerial photography is date-sensitive. Features that exist presently in the County may not be present in the photos.

**Legend**

----- Municipal Boundaries	Lakes
----- Public Land Survey	Parcels
----- Rivers & Streams	Right-Of-Way
----- Town Roads	Improvements
----- Major Roads	

STATE OF WISCONSIN  
 RECEIVED & FILED  
**MAY - 5 2004**  
 DOUGLAS LA FOLLETTE  
 SECRETARY OF STATE