

The State of Wisconsin

Office of the Secretary of State

CITY 145

CITY OF MADISON

COUNTY OF DANE

ANNEXATION ORDINANCE NUMBER 13555

FILED JANUARY 25, 2005



C-145

Department of Revenue
Office of the City Clerk

City-County Building, Room 103
210 Martin Luther King, Jr. Boulevard
Madison, Wisconsin 53703-3342
PH: 608 266 4601
TDD: 608 266 6573
FAX: 608 266 4666

August 2, 2004

Annexations and Railroads
Division of Government Records
Office of the Secretary of State
P. O. Box 7848
Madison, WI 53707-7848

Dear Mr. LaFollette:

ORDINANCE NO. 13555
ID NO. 35539
Fields Attachment

I, Ray Fisher, City Clerk of the City of Madison, County of Dane, State of Wisconsin, pursuant to the City of Madison and Town of Middleton Cooperative Plan, DO HEREBY CERTIFY adoption of attachment Ordinance No. 13555, ID No. 35539 on March 16, 2004; thereby attaching territory from the Town of Middleton and attaching same to the City of Madison.

A certified copy of Ordinance No.13555, which contains an accurate metes and bounds description of the territory so affected is attached and the population identified in the attached territory is zero (0).

Sincerely,

Ray Fisher
City Clerk

RF:tlp

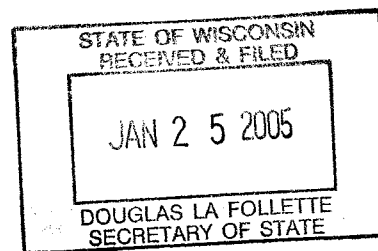

cc:

Dane County Register of Deeds
Clerk, Town of **Middleton**
Mid Plains/Chorus/TDS
Middleton/Cross Plains Schools
Alliant Energy
Bill Roberts, Planning & Development Unit
City Streets Department - West
City Assessor
Eric Pederson, City Engineering (4)
Kevin Fahey, Traffic Engineering
Gregg Knudtson, Fire Department
Brad Murphy, Planning Unit
Dane County Clerk
Dane County Regional Planning Commission
Dane County Planning & Development, Larry Hungsberg
Dane County Tax Lister, Cheryl Zellmer
Dane County Public Safety Communications
Dane County EMS
Madison Area Metropolitan Planning Organization
Madison Metropolitan Sewer District
Charter Communications
Sharon Christensen
Sharon Milleville
City Clerk file

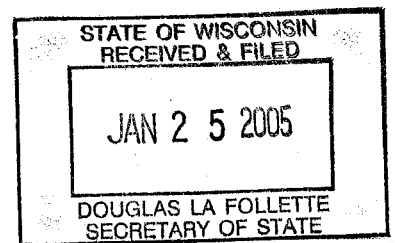

35539

Agenda Item No. _____
 Copy Mailed to Alderpersons _____

City of Madison, Wisconsin

A SUBSTITUTE ORDINANCE _____		Presented <u>February 24, 2004</u>
creating Section 15.01(532) of the Madison General Ordinances entitled "City Boundaries" and being part of the chapter entitled "Aldermanic Districts and Wards" attaching to the 1st Aldermanic District, territory as per Section 12.01 of the City of Madison and Town of Middleton Cooperative Plan under Section 66.0307, Wisconsin Statutes, and creating Section 15.02(130) of the Madison General Ordinances to include attached territory in Ward (130), and amending Section 15.03(1) of the Madison General Ordinances to include the newly created Ward 130 into Aldermanic District 1.		Referred <u>Common Council Meeting, 3/2/04</u>
		Rereferred <u>Common Council Meeting, 3/16/04</u>
		Reported Back <u>3/2/04</u> MAR 16 2004
		Adopted <input checked="" type="checkbox"/>
		Rules Susp. <input checked="" type="checkbox"/>
		Public Hrg. _____

Drafted by: Katherine C. Noonan Assistant City Attorney		Mayor Signed _____
Date: March 4, 2004		Published _____
Fiscal Note: No expenditure necessary.		****
SPONSOR(S): Ald Linda Bellman		APPROVAL OF FISCAL NOTE BY THE COMPTROLLER'S OFFICE IS NEEDED Approved by: _____
		Comptroller's Office ****
		SUBSTITUTE ORDINANCE NO. 13555
		ID NO. 35539

An ordinance to create Subsection (532) of Section 15.01 of the General Ordinances of the City of Madison entitled "City Boundaries" and being part of the chapter entitled "Aldermanic Districts and Wards".

WHEREAS, a petition for attachment with scale map attached was filed with the City Clerk of Madison on February 3, 2004, and has been presented to the Madison Common Council requesting attachment of the below-described territory to the City of Madison from the Town of Middleton; said petition having been signed by the owners of all of the land in the territory and notice of the proposed attachment having been given to the Town of Middleton; and

WHEREAS, investigation by the City of Madison discloses that as of this date the above representations are true, the Common Council now accepts the petition as sufficient and determines that the said attachment proceeding meets the requirements of the City of Madison and Town of Middleton Cooperative Plan approved pursuant to Section 66.0307, Wisconsin Statutes;

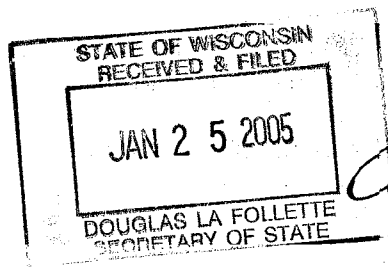

Approved as to form:

[Signature]
 James M. Voss, Acting City Attorney

NOW, THEREFORE, the Common Council of the City of Madison do ordain as follows:

1. Subsection (532) of Section 15.01 of the Madison General Ordinances is hereby created to read as follows:

"15.01(532) - There is hereby attached to the 1st Aldermanic District, the City of Madison, Dane County, Wisconsin, the following described property:

A parcel of land located in the NE ¼ of the SW ¼ of Section 25, T7N, R8E, Town of Middleton, Dane County, Wisconsin more particularly described as follows:

Commencing at the Southwest corner of said Section 25; thence N1°08'08"E along the westerly line of said Section 25, 2410.19 feet; thence N88° 37'15"E, along the extension of the southerly right of way and on the southerly right of way of U.S. Highway 12 and 14 as designated in Wisconsin State Highway Commission Project No. T04-2 (34); 1389.88 feet to the point of beginning.

Thence continue N88°37'15"E along said southerly right of way 277.92 feet to the northwest corner of a property described in Volume 9304 of Deeds on page 49, said point is also on the existing boundary of the City of Madison; thence S1°07'28"W, (also recorded as S1° 07'57"W) along the west line of said property and the existing boundary of the City of Madison 376.15 feet to a point on the north right of way line of Seybold Road; thence N88° 35'39"E, 49.67 feet on said north right of way line; thence S1°08'08"W, 60.00 feet to a point on the southerly right of way line of Seybold Road; thence S88°35'15"W along said southerly right of way 327.24 feet; thence N1°04'15"E 436.31 feet to the point of beginning. This parcel contains 2.84 acres."

2. Subsection (130) of Section 15.02 entitled "Wards and Ward Boundaries" of the Madison General Ordinances is created to read as follows:

"(130) Ward 130. Commencing at the Southwest corner of Section 25 T7N, R8E, Town of Middleton, Dane County, Wisconsin; thence N1°08'08"E along the westerly line of said Section 25, 2410.19 feet; thence N88°37'15"E, along the extension of the southerly right of way and on the southerly right of way of U.S. Highway 12 and 14 as designated in Wisconsin State Highway commission Project No. T04-2 (34); 1389.88 feet to the point of beginning.

Thence continue N88°37'15"E along said southerly right of way 277.92 feet to the northwest corner of a property described in Volume 9304 of Deeds on page 49; thence S1°07'28"W, (also recorded as S1°07'57"W) along the west line of said property 376.15 feet to a point on the north right of way line of Seybold Road; thence N88°35'39"E, 49.67 feet on said north right of way line; thence S1°08'08" W, 60.00 feet to a point on the southerly right of way line of Seybold Road; thence S88°35'15" W along said southerly right of way 327.24 feet; thence N1° 04'15"E 436.31 feet to the point of beginning. Polling location at Madison Ice Arena, 725 Forward Drive."

3. Subsection (1) entitled "First Aldermanic District" of Section 15.02 entitled "Wards and Ward Boundaries" of the Madison General Ordinances is hereby amended to read as follows:

"(1) First Aldermanic District. Wards 95, 96, 97, 98, 99, 107, 114, 121, 122, 123, 124, 125, 126, and 128, and 130."

4. If any provision of this ordinance is invalid or unconstitutional, or if the application of this ordinance to any person or circumstances is invalid or unconstitutional, such invalidity or unconstitutionality shall not affect the other provisions or applications of this ordinance which can be given effect without the invalid or unconstitutional provision or application.

This is to certify that the foregoing ordinance
was adopted by the Common Council of the
City of Madison, Wisconsin at a meeting held
on the 16th day of March, 20 04

Ray Lohr
City Clerk

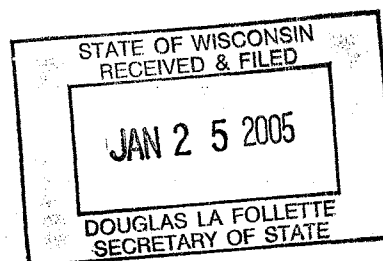

ATTACHMENT TO THE CITY OF MADISON FROM THE TOWN OF MIDDLETON

ORDINANCE NO.: 13555

I.D. NO.: 35539

DATE ADOPTED: MARCH 16, 2004

DATE PUBLISHED: APRIL 6, 2004

ALD. DIST. ANNEXED TO: 1 ST

AREA: 2.84 ACRES OR 0.0044375 SQ MI

DEPARTMENT OF PUBLIC WORKS
CITY ENGINEERING DIVISION
MADISON, WISCONSIN

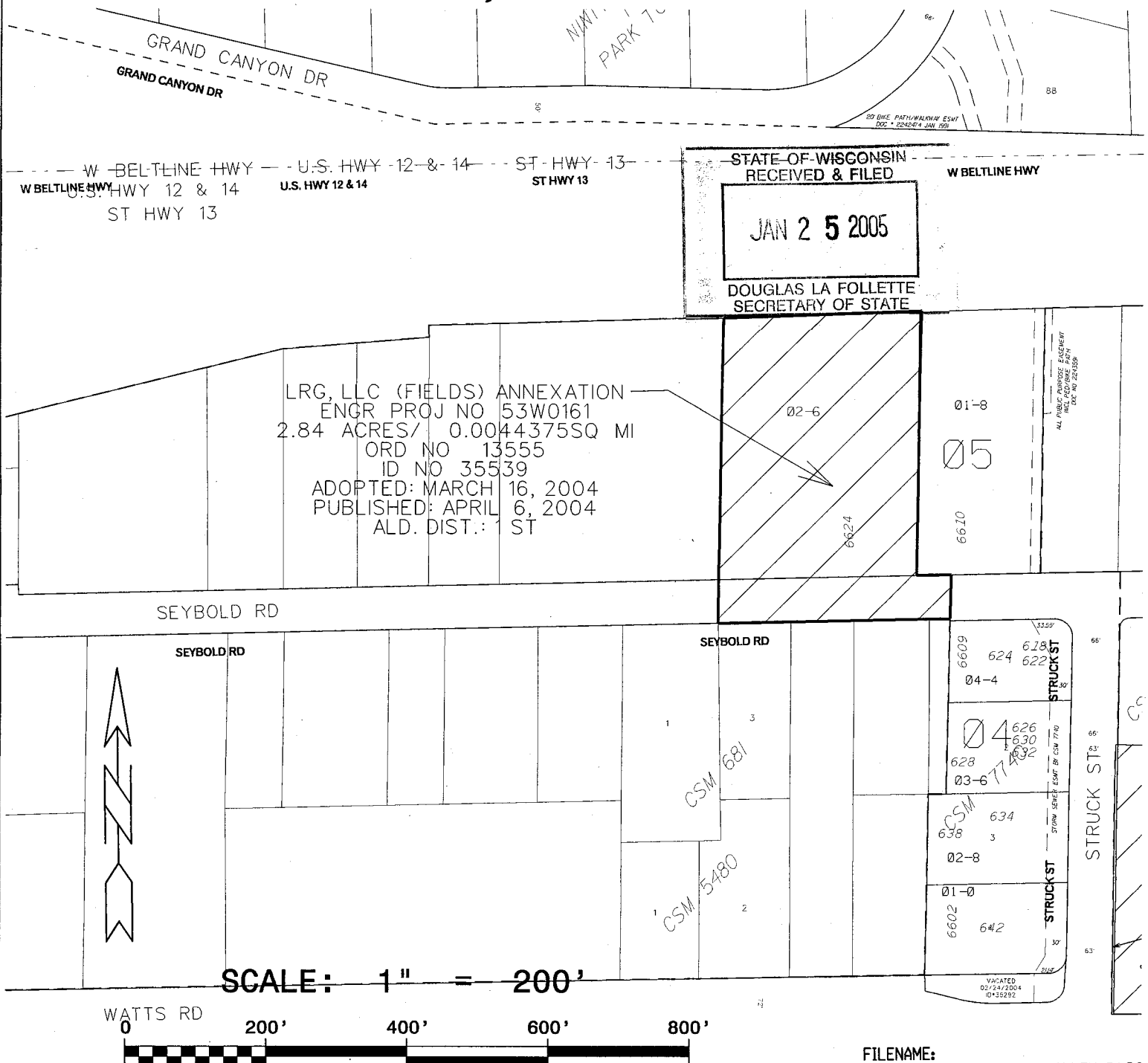

STATE OF WISCONSIN
RECEIVED & FILED

JAN 25 2005

DOUGLAS LA FOLLETTE
SECRETARY OF STATE

W BELTLINE HWY

ALL PUBLIC PURPOSE EASEMENTS
SHOWN ON THIS MAP
DO NOT EXIST

VACATED
02/24/2004
ID: 35292

FILENAME:
M:\MAPPING\ANNEXATIONS\ANNEX_04.DOC
ENCL 0001 NO 53W0161