

The State of Wisconsin

Office of the Secretary of State

CITY 22

CITY OF TOMAHAWK

COUNTY OF LINCOLN

ANNEXATION ORDINANCE NUMBER 2005-1

FILED MAY 16, 2005

C-22

City of Tomahawk

Memo

To: Interested parties

From: Paul Garner

Date: May 11, 2005

Re: annexation ordinance

Please find attached an annexation ordinance passed at the last Common Council meeting. I have also attached a couple of maps for your reference.

If you have any questions, please don't hesitate giving me a call.

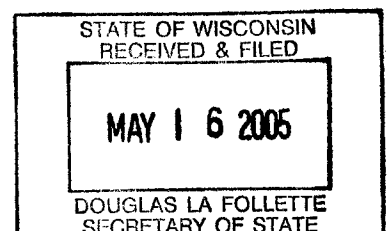

LIN

STATE OF WISCONSIN
RECEIVED & FILED

MAY 16 2005

DOUGLAS LA FOLLETTE
SECRETARY OF STATE

Lot 6 CSM 632
Loka Annotation

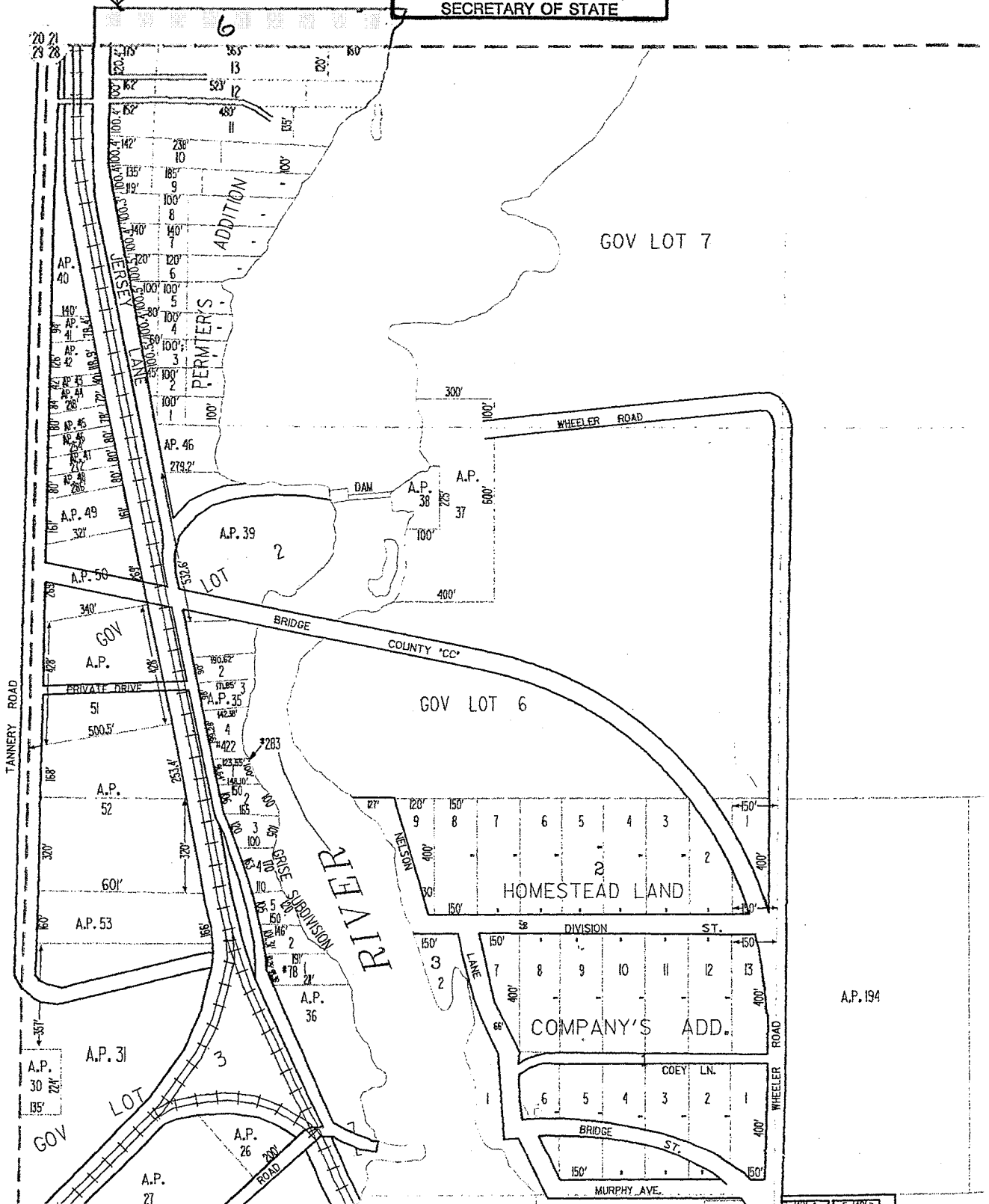

S.M. # 632

315675

Glenn Callahan
REGISTER OF DEEDS

TO CORRECT
LINCOLN COUNTY CERTIFIED SURVEY MAP
NO. 608 VOL. 3 PAGE 104
THAT PART OF GOVERNMENT LOT 6, SECTION
21, TOWNSHIP 35 NORTH, RANGE 6 EAST,
TOWN OF BRADLEY, LINCOLN COUNTY,
WISCONSIN

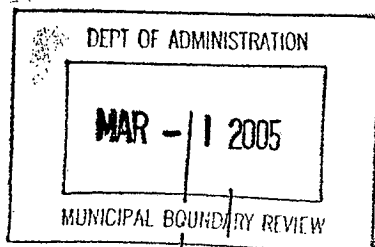

Scale in Feet
0 50' 100' 200'

Assumed bearing
S89°21'06"W

Bearings referenced to
S Line SW 1/4 Sec. 21-35-6

- o Set 1"x24" iron pipe weighing 1.68 Lbs./Lin. Ft.
- o Set 3/4"x24" iron bar weighing 1.5 Lbs./Lin. Ft.
- m measured
- r record

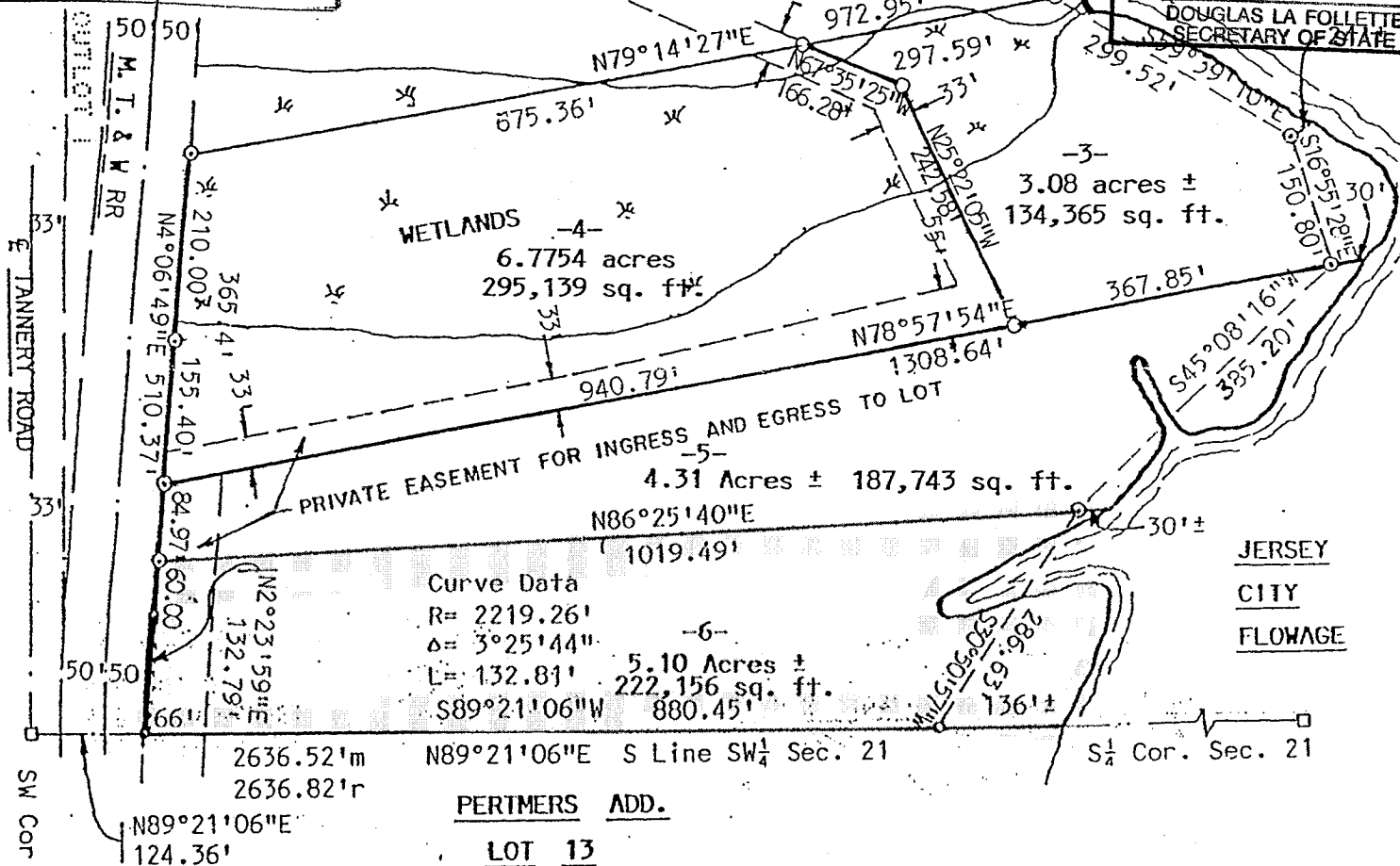
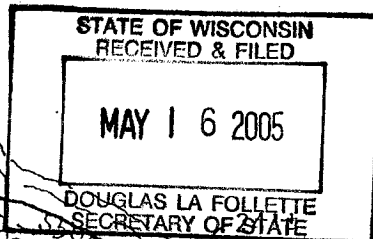

I, Edwin R. Abendroth, registered land surveyor, hereby certify that I have surveyed and mapped by the order of, Taylor Investment Corporation, that part of Government Lot 6, Section 21, Township 35 North, Range 6 East, Town of Bradley, Lincoln County, Wisconsin; described as follows: Commencing at the southwest corner of said Section 21; thence N89°21'06"E, 124.36 feet to the point of beginning; thence on the arc of a curve whose chord bears N2°23'59"E, 132.79 feet; thence N4°06'49"E, 510.37 feet; thence N79°14'27"E, 972.95 feet to a point which is 30 feet from the water of the Jersey City Flowage; thence on a meander line along said flowage, S59°39'10"E, 299.52 feet; thence S16°55'28"E, 150.80 feet; thence S45°08'16"W, 385.20 feet; thence S30°50'57"W, 286.63 feet to an iron pipe which is 136 feet, more or less, from the water's edge of said flowage and the end of said meander line; thence S89°21'06"W, 880.45 feet to the point of beginning. Including all lands lying between the above described meander line and the water's edge of the Jersey City Flowage.

Subject to easements and roadways of record.

That such map is a correct representation of all exterior boundaries of the land surveyed. That I have fully complied with the provisions of Section 236.34 of the Wisconsin Statutes.

[Handwritten signature]

CITY OF TOMAHAWK
SPECIAL ORDINANCE 2005-1

(ANNEXATION)

**A SPECIAL ORDINANCE ANNEXING TERRITORY TO
THE CITY OF TOMAHAWK, LINCOLN COUNTY, WI**

The Common Council of the City of Tomahawk ordains as follows:

SECTION 1

Territory Annexed: In accordance with Section 66.0217(2) of the Wisconsin Statutes, and the petition for a direct annexation filed with the City Clerk by all of the owners and electors of the land in the area to be annexed, the following described territory in the Town of Bradley, Lincoln County, Wisconsin, is annexed to the City of Tomahawk:

Parcel Six (6), Certified Survey Map No. 632, being part of Government Lot Six (6), Section Twenty-one (21), Township Thirty-five (35) North, Range Six (6) East, Town of Bradley, Lincoln County, Wisconsin.

The current population of such territory is zero (0).

SECTION 2

Effect of Annexation: From and after the adoption date of this ordinance, the territory described in Section 1 shall be a part of the City of Tomahawk for any and all purposes provided by law and all persons coming or residing within such territory shall be subject to all ordinances, rules, and regulations governing the City of Tomahawk.

SECTION 3

Ward Designation: The territory described in Section 1 of this ordinance is hereby designated as part of the 6th Ward of the City of Tomahawk, subject to ordinances, rules, and regulations of the city governing wards.

SECTION 4

Zoning: The territory being annexed to the City of Tomahawk shall become part of the R-2 zoning district.

SECTION 5

Severability: If any provision of this ordinance is invalid or unconstitutional, or if the application of this ordinance to any person or circumstance is invalid or unconstitutional, such invalidity or unconstitutionality shall not affect the other provisions or application of this ordinance which can be given effect without the invalid or unconstitutional provisions or application.

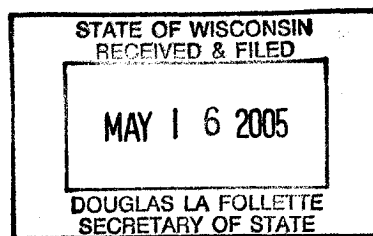

SECTION 6

Effective Date: This ordinance shall take effect upon passage, and publication as provided by law.

Dated May 3, 2005.

ATTEST:

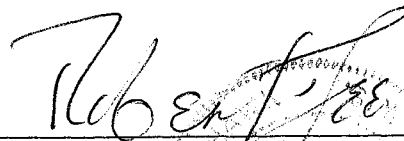

Robert Lee, Mayor

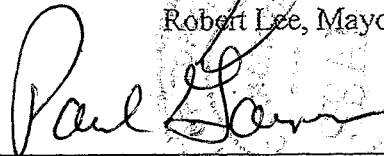

Paul Garner, Clerk

State of Wisconsin

Lincoln County

This instrument was acknowledged before me
on May 11, 2005 by Robert J. Lee and Paul

Garner of the City of Tomahawk

MOVED: Glaeser

SECONDED: Hetzel

PASSED: 6-0-1

Notary Public, Lincoln County, WI, my commission

expires 11/5/06 Loretta Wanta

