

The State of Wisconsin

Office of the Secretary of State

CITY 114

CITY OF CUMBERLAND

COUNTY OF BARRON

ANNEXATION ORDINANCE NUMBER 572

FILED NOVEMBER 3, 2005

CITY OF CUMBERLAND

Little Island with a Big Future

C-114
CUMBERLAND, WISCONSIN

THE ISLAND CITY
Clerk-Treas. Dennis Rockow
cumberland@charter.net
Public Works Dir. Jeff Streeter
cumbpworks@charter.net
715.822.2752 / Fax 715.822.3799

Mayor Robert M. Skinner
cumbmayor@charter.net



www.cityofcumberland.net

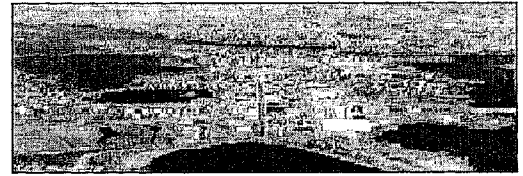

1356 2nd Ave. PO Box 155 Cumberland 54829

October 31, 2005

CERTIFICATION

I hereby certify that I am the duly appointed, qualified, and acting Clerk of the City of Cumberland;

I further certify that I have compared the annexed copy of the Petition for Annexation with the original filed with me on the 3rd day of October, 2005, and that the same is a true, correct, and complete copy of the whole thereof;

I further certify that the permanent population at this date is two (2) and that there was zero (0) Liquor License involved in this annexation.

Dated this 31st day of October, 2005.

A handwritten signature in black ink, appearing to read "Dennis Rockow", written over a horizontal line.

Dennis Rockow, Clerk-Treasurer
City of Cumberland, Pop. 2,314
1356 2nd Ave., PO Box 155
Cumberland, WI 54829
715.822.2752/ Fax 715.822.3799
cumberland@charter.net
www.cityofcumberland.net

C:\my files\ annex.cert.doc

STATE OF WISCONSIN
RECEIVED & FILED

NOV 03 2005

DOUGLAS LA FOLLETTE
SECRETARY OF STATE

STATE OF WISCONSIN
RECEIVED & FILED
NOV 03 2005
DOUGLAS LA FOLLETTE
SECRETARY OF STATE

G. L. No. 4

RAYMOND & MARGARET RICCI
DEEDS 94-623

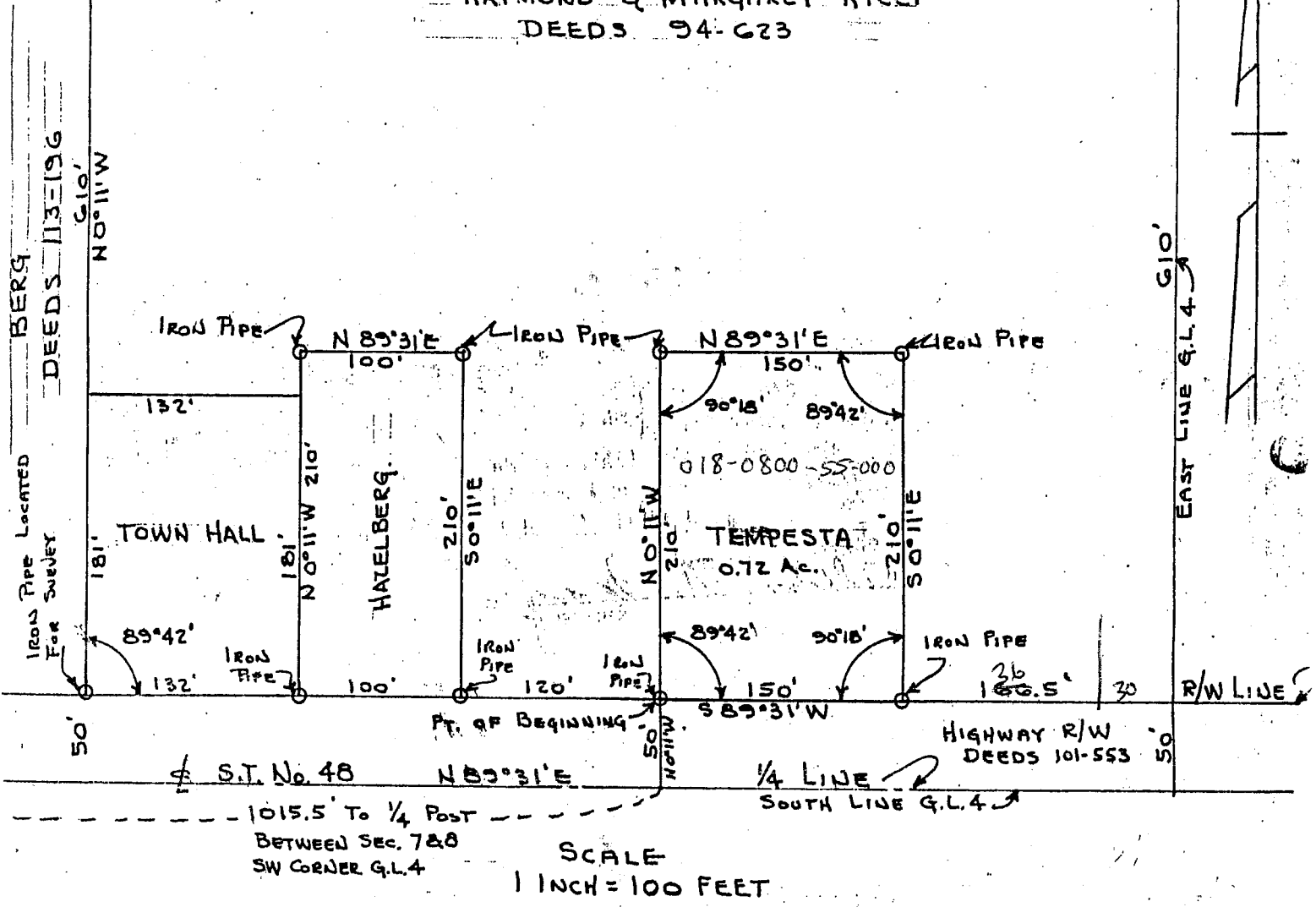

Survey of a parcel of land being sold by Raymond Ricci and Margaret Ricci, his wife, to John Tempesta and Mildred Tempesta, his wife.

DESCRIPTION

A parcel of land located in Gov't. Lot No. 4, Section 8, Township 35 North, Range 13 West, more particularly described as follows:
Commencing at the Quarter Corner between Sections 7 and 8, Township 35 North, Range 13 West, thence N 89° 31' E along the Quarter Line 1015.5 feet, thence N 0° 11' W 50 feet to the North Line of S. T. Highway No. 48 to an iron pipe designating the place of beginning, thence continuing N 0° 11' W 210 feet, thence N 89° 31' E 150 feet, thence S 0° 11' E 210 feet to the North line of said highway, thence S 89° 31' W along the North line of said highway 150 feet to the place of beginning.

Dated 3-14-56

ORDINANCE NO. 572

AN ORDINANCE ANNEXING TERRITORY TO
THE CITY OF CUMBERLAND, WISCONSIN

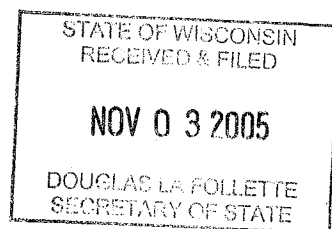

The Common Council of the City of Cumberland do ordain as follows:

SECTION ONE. Territory Annexed. In accordance with sec. 66.0217 of the Wisconsin Statutes, and the petition for direct annexation filed with the City Clerk-Treasurer on July 11, 2005, signed by all of the electors and by the owners of all of the land in area in the territory, the following described territory in the Town of Cumberland, Barron County, Wisconsin, is annexed to the City of Cumberland, Wisconsin:

A parcel of land located in Government Lot No. 4, Section 8, Township 35 North, Range 13 West, more particularly described as follows:

Commencing at the Quarter Corner between Sections 7 and 8, Township 35 North, Range 13 West, thence N 89° 31' E along the Quarter Line 1015.5 feet, thence N 0° 11' W 50 feet to the North Line of S. T. Highway No. 48 to an iron pipe designating the place of beginning, thence continuing N 0° 11' W 210 feet, thence N 89° 31' E 150 feet, thence S 0° 11' E 210 feet to the North line of said highway, thence S 89° 31' W along the North line of said highway 150 feet to the point of beginning.

SECTION TWO. Effect of Annexation. From and after the date of this Ordinance, the territory described in Section One shall be a part of the City of Cumberland for any and all purposes provided by law, and all persons coming or residing within such territory shall be subject to all ordinances, rules, and regulations governing the City of Cumberland.

SECTION THREE. Ward Designation. The territory described in Section One of this Ordinance is hereby made a part of the Third Ward of the City of Cumberland, subject to the ordinances, rules, and regulations of the City governing wards.

SECTION FOUR. Severability. If any provision of this Ordinance is invalid or unconstitutional, or if the application of this Ordinance to any persons or circumstances is invalid or unconstitutional, such invalidity or unconstitutionality shall not affect the other provisions or applications of this Ordinance which can be given effect without the invalid or unconstitutional provision or application.

SECTION FIVE. Effective Date. This ordinance shall take effect on the day after passage and publication as provided by law.

PASSED, ADOPTED AND APPROVED this 4th day of October, 2005.

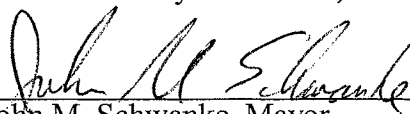

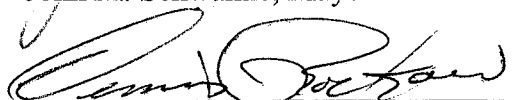
John M. Schwanke, Mayor

Dennis Rockow, City Clerk-Treasurer

Date Adopted: 10-4-05
Date Published: 10-12-05
Effective Date: 10-13-05

ATTEST:

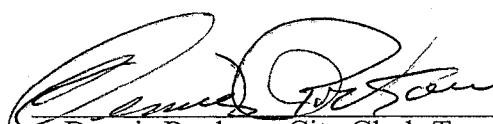
This ordinance was passed by the Common Council of the City of Cumberland, Barron County, Wisconsin, at a duly noticed and convened regular meeting held on October 4, 2005.

Dennis Rockow, City Clerk-Treasurer