

Village of Eleva

V-52

25952 East Mondovi Street
P.O. Box 206
Eleva, WI 54738

Trampe clear

(715) 287-4615

December 21, 2005

ORD 8532

*updated
1/10/06
MHW*

Secretary of State
PO Box 7848
Madison, WI 53707

RE Annexation of territory to the Village of Eleva

On June 20, 2005, the Village Board for the Village of Eleva annexed territory to the Village. I am enclosing a certified copy of the annexation documents that describes the property and a map showing the territory that was annexed. This information is being provided to you pursuant to Sec. 66.0217(9) of the Wisconsin Statutes.

By copy of this letter and the above-described enclosures, I am notifying the parties as indicated below.

Sincerely,

Lois Havenor

Lois Havenor, Village Clerk

Enclosures

Cc: Tri-County Telephone
Xcel Energy
Midwest Natural Gas
Clerk of Eleva-Strum School District
Town of Albion Clerk

<i>Anerior</i>	<u>62121</u>
<i>Anerior</i>	<u>62002</u>
<i>Order</i>	<u>05-6</u>
<i>Date</i>	<u>6/20/05</u>
<i>PCP</i>	<u>Ø</u>
<i>MBA</i>	<u> </u>

STATE OF WISCONSIN
RECEIVED & FILED

DEC 27 2005

DOUGLAS LA FOLLETTE
SECRETARY OF STATE

AFFIDAVIT OF COMPLIANCE WITH 66.0217(9) WIS.STATS.

State of Wisconsin

Trempealeau County^{SS}

Lois Havenor, being first duly sworn on oath, deposes and says that she is the duly qualified and acting Village Clerk of the Village of Eleva, a municipal corporation located within Trempealeau County, Wisconsin; and she has caused to be delivered a certified copy of the attached Annexation Ordinance adopted June 20, 2005 and a copy of the attached map, to the following:

1. School District Clerk for the School District of Eleva-Strum.
2. Xcel Energy, Midwest Natural Gas, Inc., and Tri-County Telephone Co.
3. Town Clerk for the Town of Albion
4. Secretary of State for the State of Wisconsin.

Lois Havenor
Lois Havenor, Village Clerk
Village of Eleva

Subscribed and sworn to before me
this 21st day of December, 2005.

Larry W. Engen
Notary Public
Trempealeau County, Wisconsin
My commission Expires: August 26, 2007

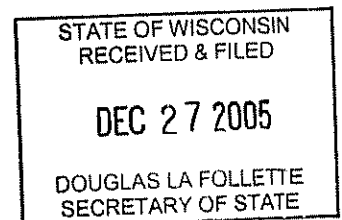

CERTIFICATION OF VILLAGE CLERK

VILLAGE OF ELEVA

I hereby certify that the attached ordinance annexing territory to the Village of Eleva, Wisconsin and map of the area annexed are true and correct copies of the ordinance and map approved and adopted by the Village Board for the Village of Eleva on June 20, 2005.

Dated this 27th day of June, 2005.

Lois Havenor
Lois Havenor, Village Clerk
Village of Eleva

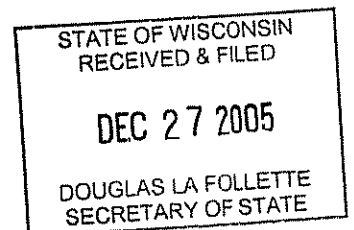

ORDINANCE NO. 05-6

AN ORDINANCE PROVIDING FOR DIRECT ANNEXATION OF A PORTION
OF THE TOWN OF ALBION, TREMPPEALEAU COUNTY, WISCONSIN, TO
THE VILLAGE OF ELEVA, TREMPPEALEAU COUNTY, WISCONSIN.

WHEREAS, on the 27th day of May, 2005, a Petition for Direct Annexation of the
following described territory was filed in the office of the Village Clerk of the Village of Eleva:

Part of the NW 1/4 of the SW 1/4 of Section 10, Township 24 North, Range 9 West,
Town of Albion, Trempealeau County, Wisconsin, described as follows: Commencing
at the Northeast corner of the NW 1/4 of the SW 1/4 of Section 10, Township 24
North, Range 9 West; thence South 660 feet (40 rods); thence West 165 feet (10 rods);
thence North 660 feet (40 rods); thence East 165 feet (10 rods) to the place of
beginning;

That certain piece or parcel of land located in the NW 1/4 of Section 10, Township
24 North, Range 9 West, Town of Albion, Trempealeau County, Wisconsin,
described as follows: Commencing at a point 165 feet (10 rods) West of the Northeast
corner of said forty on the North line thereof; thence due West following said North
line approximately 701.25 feet (42 1/2 rods); thence due South to the bank of the
river a distance of approximately 222.75 feet (13 1/2 rods); thence in an Easterly direction
following the bank of said river to a point 165 feet (10 rods) West of the East line of said
forty; thence North to place of beginning.

Part of the SW 1/4 of the NW 1/4 of Section 10, Township 24 North, Range 9 West,
Town of Albion, Trempealeau County, Wisconsin, described as follows: Commencing
at the Southeast corner of the SW 1/4 of the NW 1/4 of Section 10, Township 24 North,
Range 9 West; thence North 82.5 feet (5 rods) more or less to the South side of the
State Highway No. 10; thence West along the said State Highway, 115.5 feet (7 rods)
more or less to the East line of the Eleva Co-op Creamery Company land; thence
South to the South line of the SW 1/4 of the NW 1/4 Section 10, Township 24 North,
Range 9 West; thence East along said line to the place of beginning.

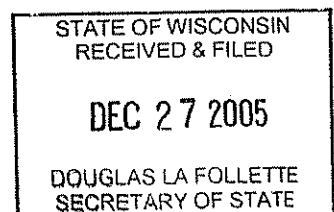

WHEREAS, it appears by affidavit on file herein that one of the petitioners has filed a duplicate original of said Petition For Direct Annexation with the Town Clerk of the Town of Albion, Trempealeau County, Wisconsin, and

WHEREAS, it further appears that said Petition has been signed by all of the owners of the real property within such territory, and there are no electors residing in the territory.

WHEREAS, it further appears that all of the requirements of sections 66.0217(2) of the Wisconsin Statutes have been fully complied with, and

WHEREAS, the above described parcel of land is contiguous to the boundaries of the Village of Eleva.

WHEREAS, it appears in the best interests of the Village of Eleva, that the aforescribed Town of Albion territory be annexed to the Village of Eleva;

NOW THEREFORE, the Village Board of Eleva, Trempealeau County, Wisconsin does ordain as follows:

Section 1. Territory Annexed. In accordance with Section 66.0217(2) of the Wisconsin Statutes, the following described territory in the Town of Albion, Trempealeau County, Wisconsin, is annexed to the Village of Eleva, Wisconsin:

Part of the NW 1/4 of the SW 1/4 of Section 10, Township 24 North, Range 9 West, Town of Albion, Trempealeau County, Wisconsin, described as follows: Commencing at the Northeast corner of the NW 1/4 of the SW 1/4 of Section 10, Township 24 North, Range 9 West; thence South 660 feet (40 rods); thence West 165 feet (10 rods); thence North 660 feet (40 rods); thence East 165 feet (10 rods) to the place of beginning;

That certain piece or parcel of land located in the NW 1/4 of Section 10, Township 24 North, Range 9 West, Town of Albion, Trempealeau County, Wisconsin, described as follows: Commencing at a point 165 feet (10 rods) West of the Northeast corner of said forty on the North line thereof; thence due West following said North line approximately 701.25 feet (42 1/2 rods); thence due South to the bank of the river a distance of approximately 222.75 feet (13 1/2 rods); thence in an Easterly direction following the bank of said river to a point 165 feet (10 rods) West of the East line of said forty; thence North to place of beginning.

STATE OF WISCONSIN RECEIVED & FILED DEC 27 2005 DOUGLAS LA FOLLETTE SECRETARY OF STATE
--

Part of the SW 1/4 of the NW 1/4 of Section 10, Township 24 North, Range 9 West, Town of Albion, Trempealeau County, Wisconsin, described as follows: Commencing at the Southeast corner of the SW 1/4 of the NW 1/4 of Section 10, Township 24 North, Range 9 West; thence North 82.5 feet (5 rods) more or less to the South side of the State Highway No. 10; thence West along the said State Highway, 115.5 feet (7 rods) more or less to the East line of the Eleva Co-op Creamery Company land; thence South to the South line of the SW 1/4 of the NW 1/4 Section 10, Township 24 North, Range 9 West; thence East along said line to the place of beginning.

Section 2. Population. There is no population in the territory being annexed.

Section 3. Effect of Annexation. From and after the date of this ordinance the territory described in Section 1 shall be part of the Village of Eleva for any and all purposes provided by law and all persons coming or residing within such territory shall be subject to all ordinances, rules and regulations governing the Village of Eleva.

Section 4. Temporary Zoning Classification. The territory annexed to the Village of Eleva by this ordinance is temporarily designated to be Residential for zoning purposes and subject to all provisions of the Zoning Ordinance of the Village of Eleva relating to such district classifications and to zoning in the Village.

Section 5. Severability. If any provision of this ordinance is invalid or unconstitutional, or if the application of this ordinance to any person or circumstances is invalid or unconstitutional, such invalidity or unconstitutionality shall not affect the other provisions or application of this ordinance which can be given effect without the invalid or unconstitutional provisions or applications.

Section 6. This ordinance shall take effect upon passage and publication as provided by law.

Section 7. The Village Clerk is hereby directed, pursuant to the provision of section 66.0217(a) Wisconsin Statutes, to file immediately with the Secretary of State 7 certified copies of this ordinance, with 7 copies of the plat. Within 10 days of filing the Certified copies, a copy of the Ordinance and plat shall be mailed to the Trempealeau County Clerk.

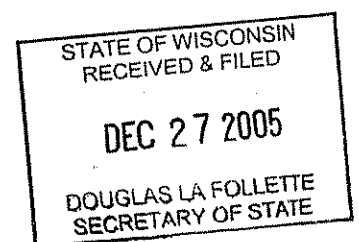

Roger Lokken (SEAL)
Roger Lokken, President

ATTESTED: *Lois Havenor* (SEAL)
Lois Havenor, Village Clerk

Introduced: *5-27-05*

Adopted: *6-20-05*

Posted: *12-8-05*

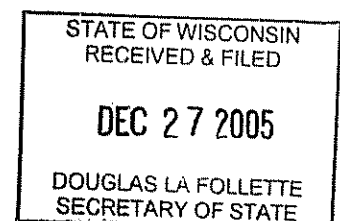



Each drawing and copy is
shown in this image are general
representations and should not be used
for any legal or financial purposes
without the assistance of a qualified
professional. The information provided
is for informational purposes only and
does not constitute an offer of any
financial product or service. All data is
subject to change without notice.
©2015 by Thompson County, VA

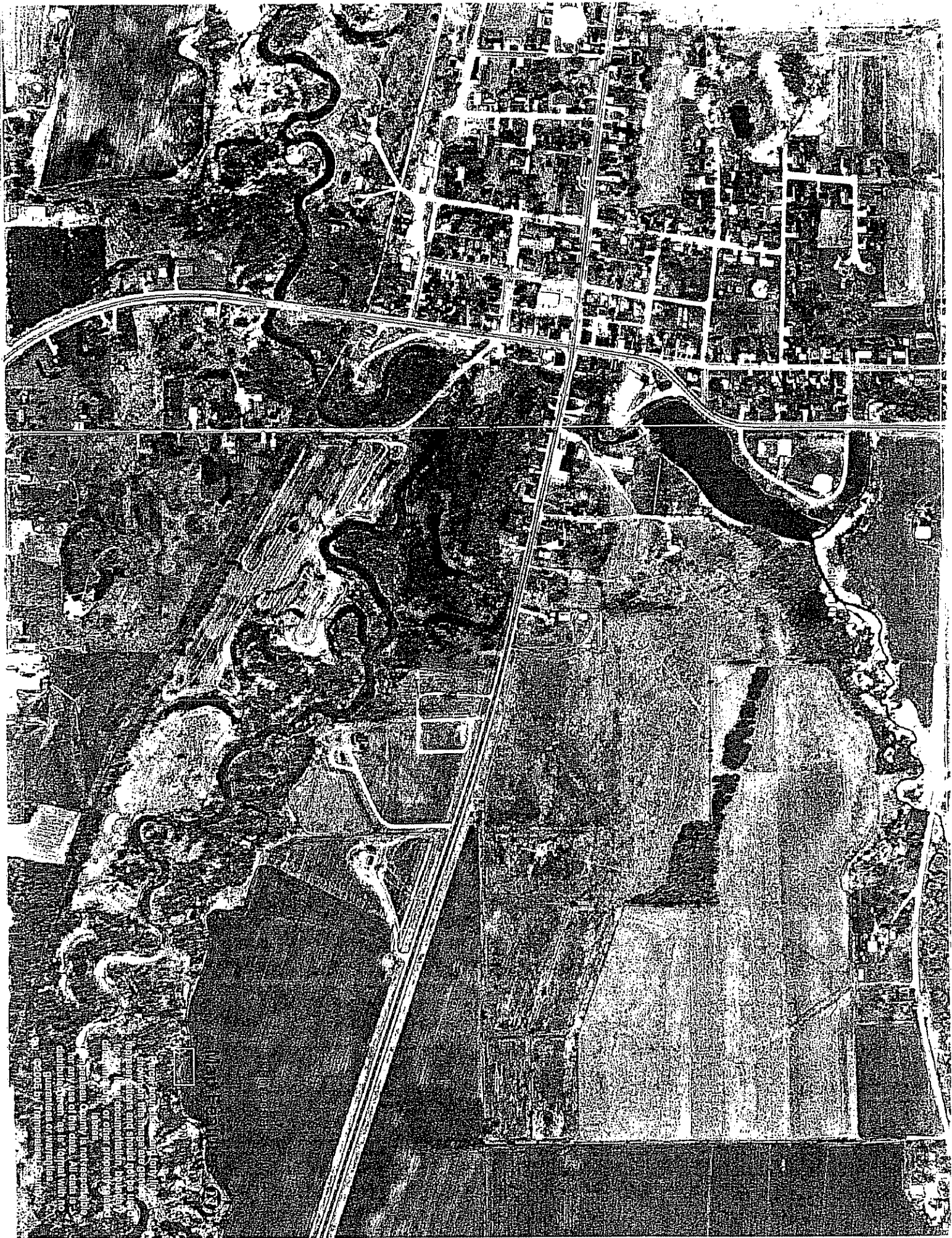

This page is not to be used for any purpose other than to provide a general overview of the area. It is not intended to be used for any other purpose. The information on this page is for informational purposes only and should not be used for any other purpose. The information on this page is for informational purposes only and should not be used for any other purpose. The information on this page is for informational purposes only and should not be used for any other purpose.