

Missing Ordinance #

ORD 8625

Portage

C-39

City of Stevens Point  
1515 Strong's Avenue  
Stevens Point, WI 54481-3594  
FAX 715-346-1498

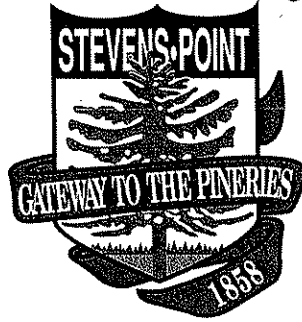

John Moe  
City Clerk  
715-346-1569

March 27, 2006

# 12821  
8625

Annexations and Railroads  
Division of Government Records  
Office of the Secretary of State  
P.O. Box 7848  
Madison, WI 53707-7848

**RE: Annexation from Town of Plover - Zakrzewski Annexation  
Annexation - Brilowski Road at County Highway HH  
Approximately 40 acres - File #1834**

Enclosed is a copy of an ordinance annexing territory to the City of Stevens Point, along with a map and certification.

This parcel was annexed from the Town of Plover. The current population of the area to be annexed is 0. City population was not increased as a result of this annexation.

A handwritten signature in cursive script, appearing to read "John Moe".

John Moe/ky  
City Clerk

Enclosures

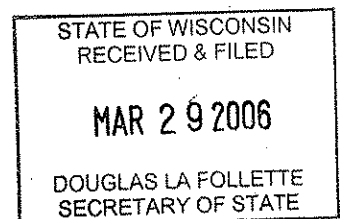

City of Stevens Point  
1515 Strong's Avenue  
Stevens Point, WI 54481-3594  
FAX 715-346-1498

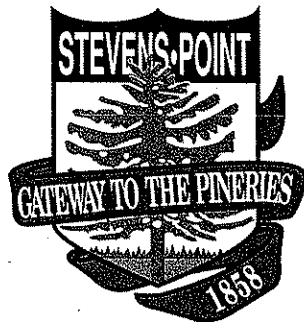

John Moe  
City Clerk  
715-346-1569

STATE OF WISCONSIN )

COUNTY OF PORTAGE )

I, John Moe, hereby certify that I am the duly elected City Clerk of the City of Stevens Point, Wisconsin, a Municipal Corporation. I further certify that I have compared the attached ordinance annexing territory to the City of Stevens Point with the original in my possession and that the same is a true, correct and complete copy thereof.

City population was not increased as a result of this annexation.

IN WITNESS WHEREOF, I have hereto set my hand and the seal of said City at the City of Stevens Point, Wisconsin, this 27<sup>th</sup> day of March, 2006.

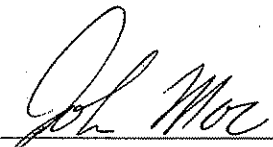
  
\_\_\_\_\_  
John Moe, City Clerk

(Seal)

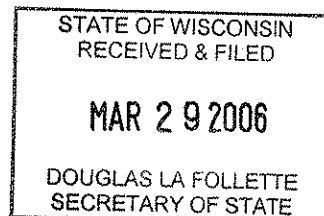

**COPY**

**AN ORDINANCE ANNEXING TERRITORY  
TO THE CITY OF STEVENS POINT, WISCONSIN**

(Brilowski Road and County Highway HH)

The Common Council of the City of Stevens Point, Wisconsin, do ordain as follows:

**SECTION I: Territory Annexed.** In accordance with Section 66.0217 of the Wisconsin Statutes, the following described territory in the Town of Plover, Portage County, Wisconsin, is annexed to the City of Stevens Point, Wisconsin:

That part of the Southwest Quarter of the Southwest Quarter of Section 1 and that part of the Northwest Quarter of the Northwest Quarter of Section 12, Township 23 North, Range 8 East, Town of Plover, Portage County, Wisconsin described as follows: .

Commencing at the southwest corner of said Section 1; thence North 87 degrees 14 minutes 50 seconds East along the south line of said Section 1 a distance of 33.00 feet to the **point of beginning of this annexation**; thence South 0 degrees 25 minutes 53 seconds East 60.04 feet; thence South 81 degrees 26 minutes 14 seconds East 56.72 feet to the south right of way line of County Highway HH; thence continuing North 89 degrees 36 minutes 33 seconds East along said south right of way line 151.13 feet to a point of curve; thence northeasterly 131.29 feet along the arc of a 3,323.48 foot radius curve, the center to the north, the chord bears North 88 degrees 28 minutes 39 seconds East 131.28 feet; thence South 79 degrees 40 minutes 07 seconds East 73.00 feet, said line not tangent with the last described course; thence North 66 degrees 30 minutes 36 seconds East and continuing along said right of way line 70.21; thence North 87 degrees 20 minutes 45 seconds East along said right of way line 771.72 feet to the east line of said Northwest Quarter of the Northwest Quarter of Section 12; thence North 00 degrees 24 minutes 22 seconds West along said east line 73.23 feet to the southeast corner of said Southwest Quarter of the Southwest Quarter; thence North 1 degree 27 minutes 20 seconds West along the east line of the Southwest Quarter of the Southwest Quarter 1,317.82 feet to its northeast corner; thence South 87 degrees 15 minutes 47 seconds West along the north line of said Southwest Quarter of the Southwest Quarter 1,256.18 feet to the southwest corner of Lot 1 of Portage County Certified Survey Map Number 1668, Volume 6, page 126; thence South 1 degree 50 minutes 48 seconds East along a line 33 feet east of and parallel with the west line of said Southwest Quarter of the Southwest Quarter 1,317.90 feet to the point of beginning and there terminating.

STATE OF WISCONSIN  
RECEIVED & FILED

MAR 29 2006

DOUGLAS LA FOLLETTE  
SECRETARY OF STATE

Said annexation contains approximately 40.00 acres

J. James and Delores A. Zakrzewski property = 36.249 acres

Brilowski Road right of way = 1.485 acres

County Highway HH right of way = 2.266 acres

**SECTION II: Effect of Annexation.** From and after the date of this ordinance, the territory described in Section I shall be a part of the City of Stevens Point for any and all purposes provided by law and all persons coming or residing within such territory shall be subject to all ordinances, rules and regulations governing the City of Stevens Point.

**SECTION III: Zoning Classification.** Such land shall be temporarily designated as "B-4" Commercial Zoning.

**SECTION IV: Legislative District and Aldermanic District Designation.** The territory described above is hereby made a part of the 71st Assembly District and 6th Aldermanic District of the City of Stevens Point subject to the ordinances, rules and regulations of the City governing districts.

**SECTION V: Severability.** If any provision of this ordinance is invalid or unconstitutional or if the application of this ordinance to any person or circumstance is invalid or unconstitutional, such invalidity or unconstitutionality shall not affect any provisions or applications of this ordinance which can be given effect without the invalid or unconstitutional provision or application.

**SECTION VI: Tax Payment.** The City of Stevens Point shall pay annually to the Town of Plover for a period of five years, an amount equal to the amount of property taxes that the Town levied for municipal purposes on the annexed territory, as shown by the tax roll under State Statute 70.65, in the year in which the annexation is final.

**SECTION VII: Effective Date.** This ordinance shall take effect upon passage and publication as provided by law.

APPROVED: \_\_\_\_\_

Gary W. Wescott, Mayor

ATTEST: \_\_\_\_\_

John Moe, City Clerk

Dated: March 20, 2006

Adopted: March 20, 2006

Published: March 24, 2006

MBR number 12821

STATE OF WISCONSIN  
RECEIVED & FILED

MAR 29 2006

DOUGLAS LA FOLLETTE  
SECRETARY OF STATE



# THIS ANNEXATION

PORTAGE COUNTY

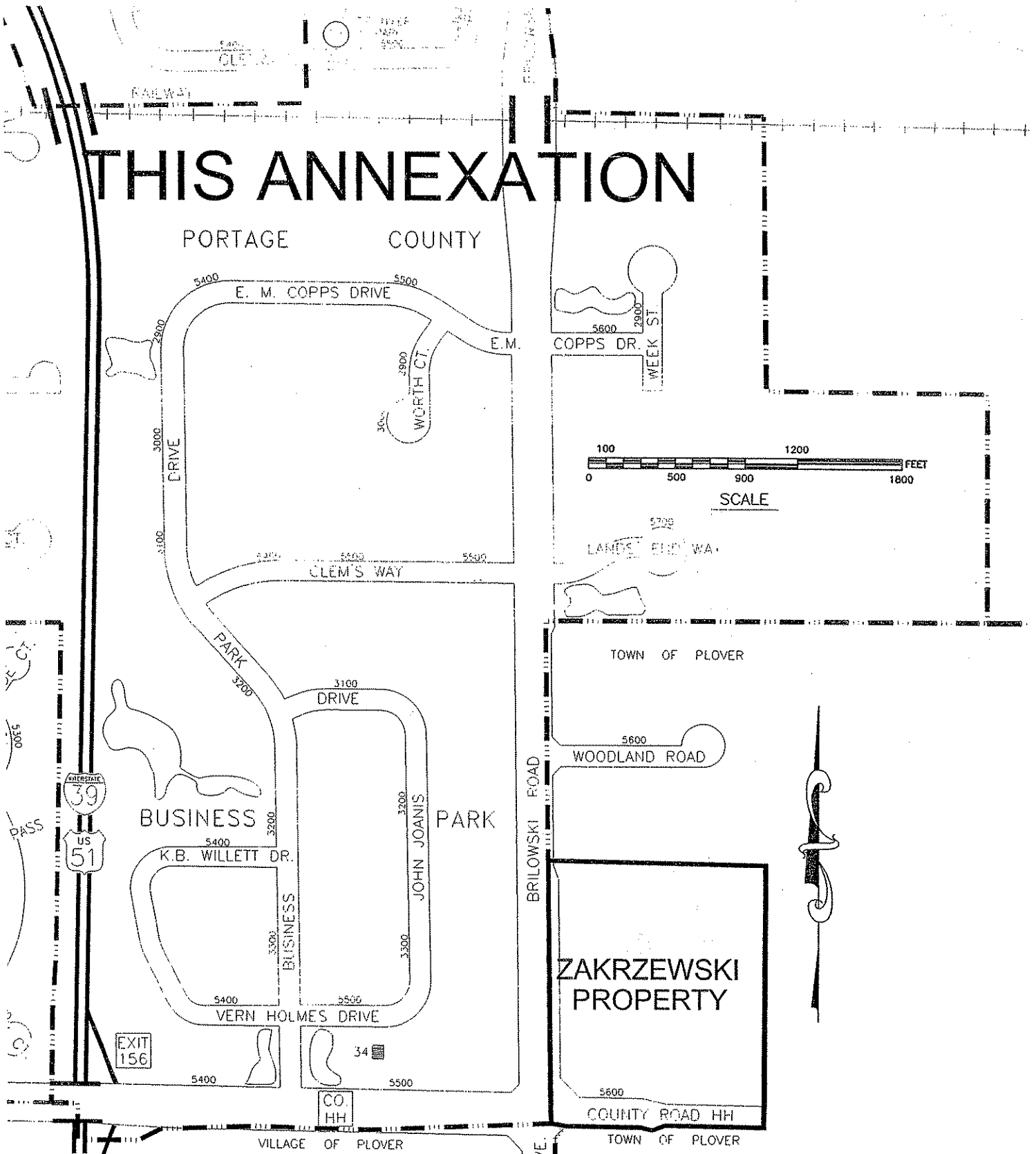

37-F7	VINCENT CT.	D7	WEST PEARL	B9
38-F8	VINCENT	D7	WEST PLEASANT	C9
B7	VINE	G6	WEST QUARRY	B9
D8	WADLEIGH	B7	WEST RIVER DR.	E11
G7	WALKER	B7	WEST RIVER VIEW AVE.	A11
ME	WALTER	K8	WEST SCOTT	B9
3-F11	WALTON ROAD	14	WEST SESAME	A9
D9	WARBLER LN.	L7	WEST TRILLIUM CT.	B10
F7	WARNER	E10	WEST ANTHEA	B9

STATE OF WISCONSIN  
RECEIVED & FILED

MAR 29 2006

DOUGLAS LA FOLLETTE  
SECRETARY OF STATE