

CATHERINE SCHMIT
Administrator / Clerk

ROBERT HAINES, P.E.
Director of Public Works
(608) 526-3513

MICHAEL BROGAN
Director of Park & Recreation
(608) 526-2152

ANGELA HORNBERG
Treasurer / Deputy Clerk

ORD 8774 V-410
Village of Holmen

421 S. Main Street
P.O. Box 158
Holmen, Wisconsin 54636-0158



JOHN CHAPMAN
Village President

July 31, 2006

Annexation and Railroads
Division of Governmental Records
Office of Secretary of State
P.O. Box 7848
Madison, WI 53707-7848

MBR No. 12882

Dear Sirs/Madam:

Attached is a certified copy of an Annexation adopted by the Holmen Village Board on June 8, 2006 with a sketch indicating the area.

This land reflects one (1) total resident(s). There are no beer or liquor licenses holder located within this area.

I have recorded the annexation with the La Crosse County Register of Deeds on this date.

Catherine J. Schmit
Catherine J. Schmit
Holmen Village Clerk
Holmen, WI 54636

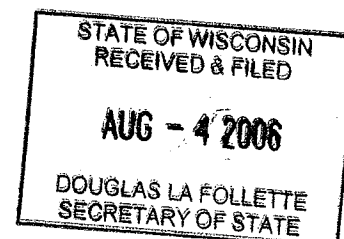

CATHERINE SCHMIT
Administrator / Clerk

ROBERT HAINES, P.E.
Director of Public Works
(608) 526-3513

MICHAEL BROGAN
Director of Park & Recreation
(608) 526-2152

ANGELA HORNBERG
Treasurer / Deputy Clerk

Village of Holmen

421 S. Main Street
P.O. Box 158
Holmen, Wisconsin 54636-0158



JOHN CHAPMAN
Village President

July 31, 2006

State of Wisconsin
La Crosse County
Village of Holmen

MBR No. 12882

I, Catherine J. Schmit, hereby certify that I am the duly appointed qualified Village Clerk of the Village of Holmen, La Crosse County, a Municipal Corporation, and as such officials, I am the legal custodian of all papers and records of said Village. I further certify that I have compared the attached Ordinance No. 1.120, an Ordinance annexing property to the Village of Holmen with the original in my possession and that the same is a true, correct and copy thereof.

I further certify that the petition for direct annexation reflects one (1) total resident(s) in the area annexed.

IN WITNESS WHEREOF, I have hereunto set my hand and the seal of said Village of Holmen in Holmen, Wisconsin this 31st day of July 2006.

(seal)

Catherine J. Schmit
Catherine J. Schmit
Holmen Village Clerk

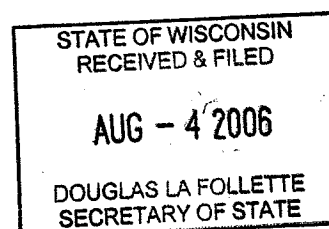

Village of Holmen, Annexation Petition

The undersigned, being all the electors and owners of all of the real property described below, do hereby petition the Village of Holmen for direct annexation of said described properties now located in the Town of Oralaska in La Crosse County, Wisconsin, to said Village of Holmen pursuant to Wisconsin Statutes, Sec. 66.021. This land is contiguous to the Village of Holmen limits and is described as follows:

Description of property:

See Attachment

Tax Parcel No: 10 - 141 - 0

The current County zoning on this parcel is as follows: Residential

The current population of the territory affected by this petition is 1.

Dated this 16 day of May, 2006

Ronald T Johnson
(owner)

Frank D Johnson
(owner)

Owners Address:

W 6819 County Rd D

State of Wisconsin }
 } Ss.
County of LaCrosse }

Personally came before me this 16th day of May, 2006,
to me known to be the person(s) who executed the foregoing instrument and acknowledged the same.

Corinne F Schmit

Notary Public, State of Wisconsin
My Commission Expires: May 4, 2008

Send to: Village Clerk Village of Holmen, PO Box 158 Holmen WI 54636-0158
Township Clerk
Dept. of Administration, Geo. Hall, Dir., Boundary Review, PO BOX 7868, Madison, WI 53707-7868
School District Clerk, (If annexation affects district)

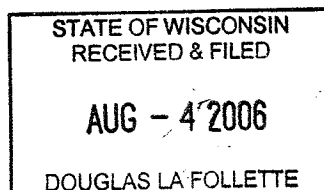

**Village of Holmen
Ordinance No. 1.120
Johnson Annexation**

Return to:
Village of Holmen
P O Box 158
Holmen, WI 54636-0158

MBR No. 12882

Pursuant to section 66.021 of the Wisconsin Statutes, and the petition of Ronald T. Johnson for annexation filed with the Village of Holmen Board that certain territory be annexed to the Village of Holmen, LaCrosse County, and detached from the Town of Onalaska, La Crosse County by direct annexation as provided by the Wisconsin Statutes 66.021.

THE HOLMEN VILLAGE BOARD, LACROSSE COUNTY, DOES HEREBY ORDAIN: that the territory herinafter described, and as shown on the scale map attached to this Ordinance be annexed to the Village of Holmen:

See Attachment 'A'

The Village Board does hereby further ordain that the Zoning Classification for this parcel shall be A - Agricultural District and shall be governed by the Holmen Zoning Ordinance.

Adopted and passed by a unanimous vote of Holmen Village Board members at a regular Village Board meeting on July 13, 2006.

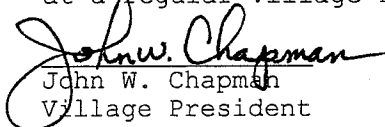
John W. Chapman
Village President

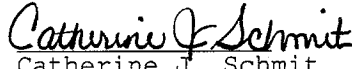
Catherine J. Schmit
Village Clerk

This document drafted by
the Village of Holmen

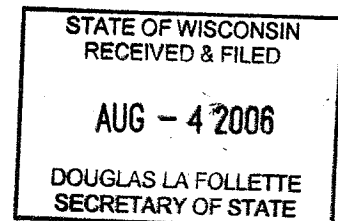

ATTACHMENT

Legal description:

Part of the NW1/4 of the SW1/4 of Section 8, Township 17 North, Range 7 West, Town of Onalaska, La Crosse County, Wisconsin described as follows:

Commencing at the Northeast corner of said forty, thence westerly along the centerline of C.T.H "D" 320 feet, thence South 33 feet to the point of beginning; thence west along the south line of C.T.H. "D", 175 feet, thence South 170 feet, thence southeasterly 198 feet to a point 330 feet south of and 298 feet west of the northeast corner of said NW1/4 of SW1/4; thence North 285 feet to the south line of C.T.H. "D" the point of beginning.

STATE OF WISCONSIN
RECEIVED & FILED

AUG - 4 2006

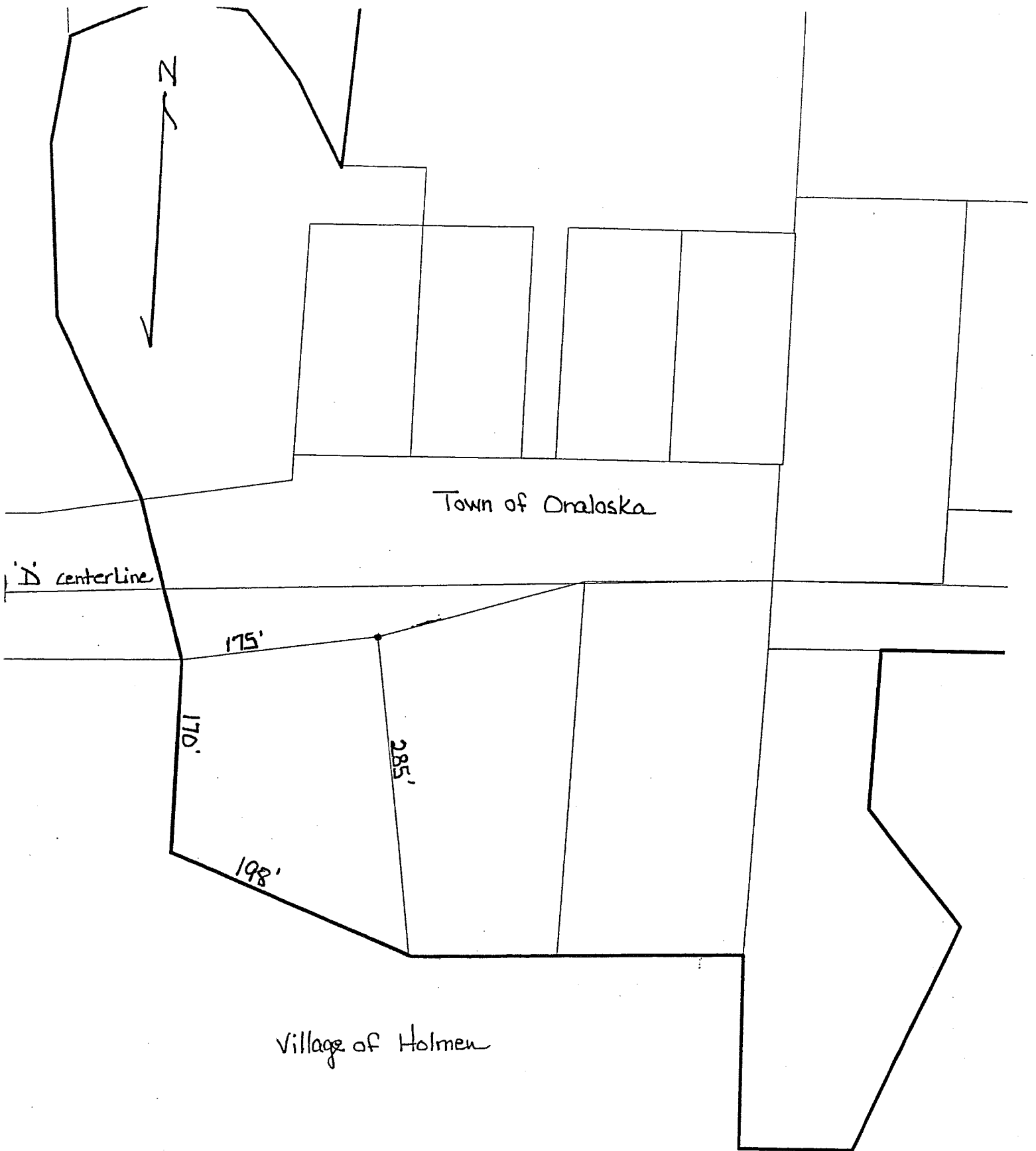

STATE OF WISCONSIN
RECEIVED & FILED

AUG - 4 2006

DOUGLAS LA FOLLETTE
SECRETARY OF STATE