

ORD 8823

Village of Crivitz

800 Henriette Ave.

P.O. Box 727

Crivitz, WI 54114

V-462

Phone (715)854-2030

Fax (715)854-2748

e-mail villageofcrivitz@centurytel.net

September 25, 2006

Ms. Tineisha Scott
Government Records Division
P.O. Box 7848
Madison, WI 53707-7848

RE: Annexation

Dear Ms. Scott

In accordance with section 66.0217(9), Wisconsin Stats, the enclosed certified copy of Village of Crivitz Annexation Ordinance #2006-03 is forwarded to your office. Also enclosed is a plat of the annexed area indicating the population of -0-.

Please contact me if you should have any questions.

Thank you,



Marilyn L. Padgett
Clerk/Treasurer

Encl.

STATE OF WISCONSIN
RECEIVED & FILED

SEP 29 2006

DOUGLAS LA FOLLETTE
SECRETARY OF STATE

CERTIFICATION

State of Wisconsin)
County of Marinette)
Village of Crivitz)

Acting as duly appointed Clerk for the Village of Crivitz I do hereby certify that the attached is a true, exact, complete and unaltered copy of Ordinance No. 2006-03: An Ordinance Annexing Territory to the Village of Crivitz, Wisconsin, as adopted by the Crivitz Village Board on June 20, 2006. I do further certify that the population of the territory annexed by Ordinance No. 2006-03 is 0.

Dated this 25th day of September, 2006.



Marilyn L. Padgett
Clerk/Treasurer

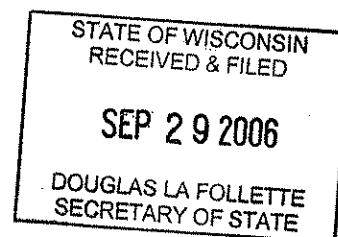

ORDINANCE NO. 2006-03

**VILLAGE OF CRIVITZ
MARINETTE COUNTY, WISCONSIN**

AN ORDINANCE ANNEXING TERRITORY TO THE VILLAGE OF CRIVITZ, WISCONSIN

THE VILLAGE BOARD OF THE VILLAGE OF CRIVITZ, MARINETTE COUNTY, WISCONSIN, DOES
HEREBY ORDAIN AS FOLLOWS:

SECTION 1. Territory Annexed. In accordance with sec. 66.0217 of the Wisconsin Statutes and the petition for direct annexation by unanimous approval filed with the Village Clerk on the 15th day of May, 2006; signed by all of the owners of land in the territory, in which no electors reside, the following described territory in the Town of Stephenson, Marinette County, Wisconsin, is annexed to the Village of Crivitz, Wisconsin:

Tax Parcel No. 032-02635.000 with legal description being "Part of the East Half of the Northwest Quarter (E1/2 NW1/4) of Section 22, Town 32 North, Range 20 East, described as: Commencing at the Quarter corner to Sections 15 and 22; thence West along the Section line between Sections 15 and 22, a distance of 476.61 feet to the West right of way line of U.S. Highway 141; thence South 8° 47' West, 880 feet to the place of beginning; thence West 208.7 feet; thence South 7° 25' West, 417.8 feet; thence continuing South 7° 25' West, 47 feet more or less to the South line of Northeast Quarter of Northwest Quarter (NE1/4 NW1/4) of Section 22; thence East along said South forty line to a 1-1/4 inch iron pipe, which pipe is 157.07 feet West of the West right of way line of Highway 141; thence South 00° 06' East, 100.37 feet to an 1-inch iron pipe; thence North 89° 54' East, 150 feet to a 1-inch iron pipe; thence Northerly along a curve to the right (having a radius of 7699.50 feet, a Central angle of 00° 46' 47" and a length of 104.78 feet) along the West line of STH 141, 104.78 feet to a 1-1/4 inch iron pipe; thence continuing Northeasterly along West line of STH 141, approximately 465.8 feet to the place of beginning, EXCEPTING the South 66 feet thereof. Doc 423698."

SECTION 2. Effect of Annexation. From and after the date of this ordinance the territory described in Section 1 shall be a part of the Village of Crivitz for any and all purposes provided by law and all persons coming or residing within such territory shall be subject to all ordinances, rules and regulations governing the Village of Crivitz.

SECTION 3. Temporary Zoning Classification. The territory annexed to the Village of Crivitz by this ordinance is temporarily zoned Retail/Industrial District pursuant to sec. 66.0219(6). The Development Committee is directed to prepare an amendment to the zoning ordinance setting forth permanent classifications and regulations for the zoning of the annexed area.

SECTION 4. Severability. If any provision of this ordinance is invalid or unconstitutional, or if the application of this ordinance to any person or circumstances is invalid or unconstitutional, such invalidity or unconstitutionality shall not affect the other provisions or applications of this ordinance which can be given effect without the invalid or unconstitutional provision or application.

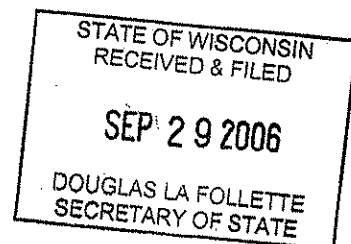

SECTION 5. Effective Date. This ordinance shall take effect upon passage and publication as provided by law.

Offered by Trustee:

Jo Di Volk

Seconded by Trustee:

Janis Porfilio

Vote: Aye: 5
Nay: 0

Abstentions: 0
Absent: 1

Date of Adoption: 6/20/06
Date of Publication: n/a

BY ORDER OF THE BOARD OF TRUSTEES
VILLAGE OF CRIVITZ, WISCONSIN

John J. Deschane
John J. Deschane
President

Marilyn L. Padgett
Marilyn L. Padgett
Clerk/Treasurer

COUNTY	TOWN OF	SECTION	TOWN	RANGE
MARINETTE	STEPHENSON	22	32	20

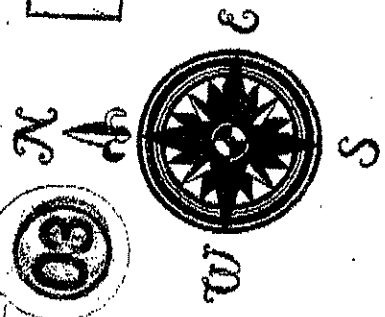
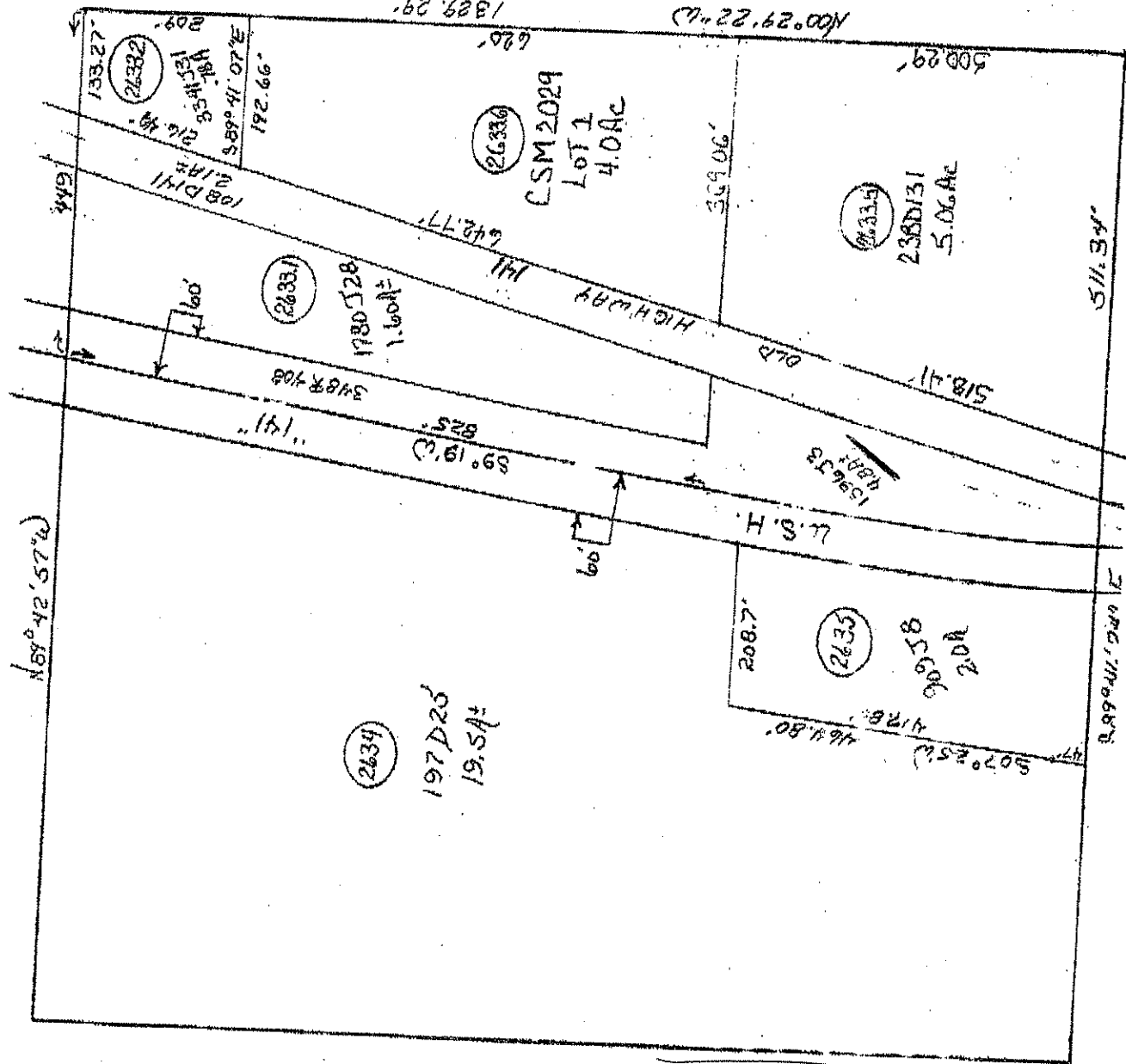

1 Inch = 200 Ft.

NE 1/4 NW 1/4

BY: Karen Sylvestre - 1985
 REVISSED: 4/5/02
 Highway Project # 3572
 FOR SURVEY SEE LEGAL FILE

Wytkewicz Annexation
 Scale Map
 Population - 0 -

STATE OF WISCONSIN
 RECEIVED & FILED
 SEP 29 2006
 DOUGLAS LA FOLLETTE
 SECRETARY OF STATE