

ORD8833

V-362

The Village of Arena

Incorporated Since 1923

345 West Street

Arena, WI 53503

*Phone: 608-753-2133 * FAX: 608-753-2851*

Email: vilarena@charter.net

I hereby certify that the attached Annexation Ordinance is true, correct and complete. A copy of the ordinance duly adopted by the Village Board of the Village of Arena on September 28, 2006 is attached to this certification.

The population of the annexed area is zero.

Kimberly Feiner

Kimberly Feiner
Clerk/Treasurer
Village of Arena

Sept. 28, 2006

Date

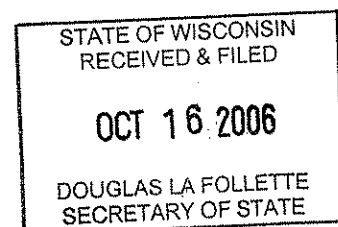

VILLAGE OF ARENA

Annexation Ordinance 2006- 1

The Village Board of the Village of Arena does ordain as follows:

Territory Annexed. In accordance with Section 66.0217(2) of the Wisconsin Statutes, the following described territory in the Town of Arena, Iowa County, Wisconsin is annexed to the Village of Arena, Iowa County, Wisconsin:

See Legal Description Attached Hereto.

Effect of Annexation. From and after the date of this ordinance, the territory described herein shall be part of the Village of Arena for any and all purposes provided by law and all persons coming or residing within such territory shall be subject to all ordinances, rules and regulations governing the Village of Arena.

VILLAGE OF ARENA

BY Nate Robson
Nate Robson, President

BY Kimberly Hollman
Kimberly Hollman, Clerk

Date Adopted: 9/28/06
Date Published: 10/4/06

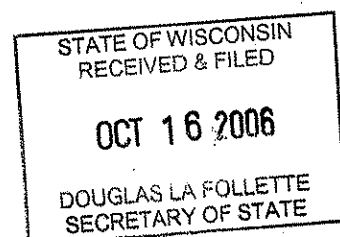

PETITION FOR ANNEXATION

Pursuant to Section 66.0217(2) of the Wisconsin Statutes, the undersigned being all of the owners of the real property in the described territory and all of the electors residing in said territory do hereby petition the Village of Arena into its corporate limits of the following described real estate presently in the Town of Arena, Iowa County, Wisconsin.

Being part of the East 1/2 of the SE1/4 of Section 16 and the West 1/2 of the SW1/4 of Section 15, all in T8N, R5E, Town of Arena, Iowa County, Wisconsin.

Commencing at the intersection of the east line of the NE1/4 – SE1/4 of said Section 16 and the northerly right-of-way line of the WSOR Railroad which is the point of beginning; thence northwesterly along said northerly right-of-way line of the WSOR Railroad to a point on the east line of the NW1/4 – SE1/4 of said Section 16; thence southerly along the east line of the NW1/4 – SE1/4 of said Section 16 to a point on the southerly right-of-way line of the WSOR Railroad; thence southeasterly along the southerly right-of-way line of the WSOR Railroad 1995.25 feet to the northeast corner of the Plat of Hodgson's Prairie; thence north to a point on the northerly right-of-way line of the WSOR Railroad; thence northwesterly along the northerly right-of-way line of the WSOR Railroad to the point of beginning.

A scale map with legal description of the territory to be annexed in the form of an Annexation Exhibit by MSA Professional Services, Inc., 1230 South Boulevard, Baraboo, Wisconsin 53913 is attached hereto.

Date this 18th day of August, 2006.

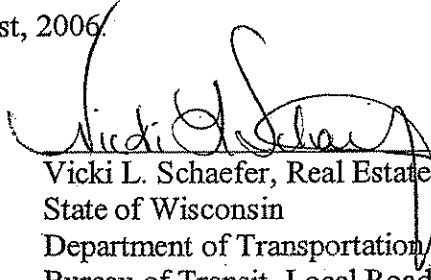

Vicki L. Schaefer, Real Estate Property Specialist
State of Wisconsin
Department of Transportation
Bureau of Transit, Local Roads, Railroads and Harbors

STATE OF WISCONSIN
RECEIVED & FILED

OCT 16 2006

DOUGLAS LA FOLLETTE
SECRETARY OF STATE

State of Wisconsin)
) ss
Dane County)

Personally came before me this 22nd day of August, 2006 the above-named Vicki L. Schaefer to me know to be the persons who executed the foregoing instrument and acknowledged the same.



Peter A. Bradley
Notary Public, Dane County, Wisconsin
My Commission is EXPIRES 2-28-10

A duplicate petition has been filed with the Town Clerk of the Town of Arena. Receipt of this petition is evidenced by the Town Clerk's signature below.

Dated this _____ day of August 2006.

Laurie Zierbarth, Clerk
7484 Loy Road
Arena, WI 53503

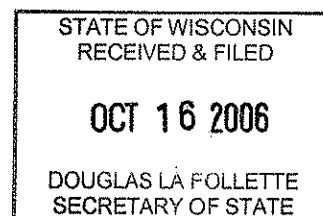

MSA

PROFESSIONAL SERVICES

TRANSPORTATION • MUNICIPAL
DEVELOPMENT • ENVIRONMENTAL

1230 South Boulevard Baraboo, WI 53913
608-356-2771 1-800-362-4505 Fax: 608-356-2770

© MSA PROFESSIONAL SERVICES

PROJECT #	1630603
DRAWN BY	KRZ
CHECKED BY	KRZ
FILE #	38-30-51
SHEET #	1 OF 1
FIELD BOOK #	N/A

ANNEXATION EXHIBIT "B"

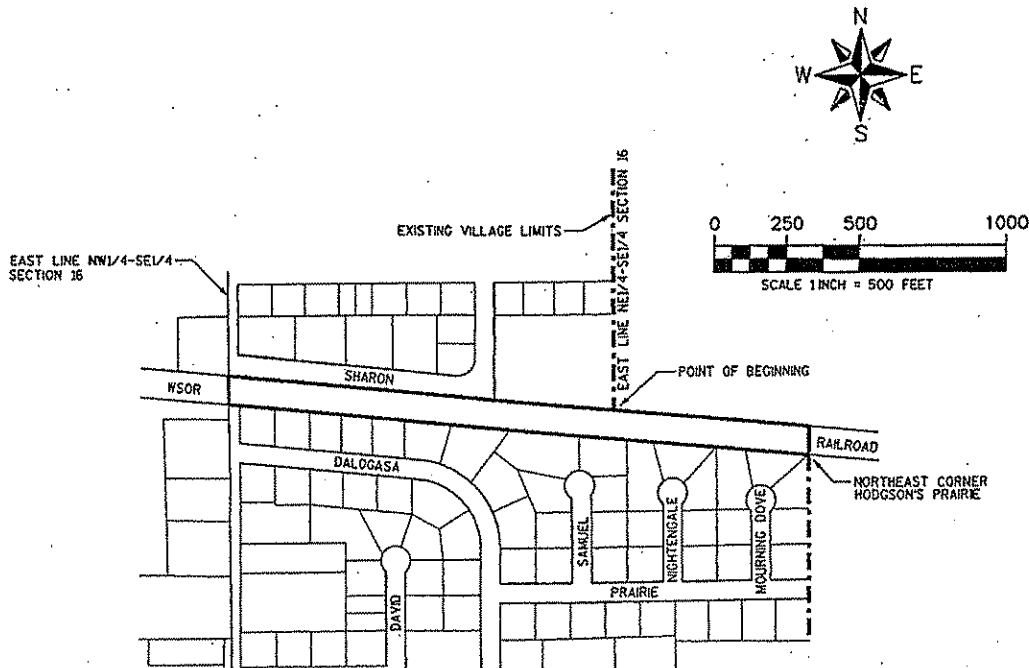

DESCRIPTION OF LAND TO BE ANNEXED TO THE VILLAGE OF ARENA.

Being part of the East 1/2 of the SE1/4 of Section 16 and the West 1/2 of the SW1/4 of Section 15, all in T8N, R5E, Town of Arena, Iowa County, Wisconsin.
Commencing at the intersection of the east line of the NE1/4 - SE1/4 of said Section 16 and the northerly right-of-way line of the WSOR Railroad which is the point of beginning; thence northwesterly along said northerly right-of-way line of the WSOR Railroad to a point on the east line of the NW1/4 - SE1/4 of said Section 16; thence southerly along the east line of the NW1/4 - SE1/4 of said Section 16 to a point on the southerly right-of-way line of the WSOR Railroad; thence southeasterly along the southerly right-of-way line of the WSOR Railroad 1995.25 feet to the northeast corner of the Plat of Hodgson's Prairie; thence north to a point on the northerly right-of-way line of the WSOR Railroad; thence northwesterly along the northerly right-of-way line of the WSOR Railroad to the point of beginning.

STATE OF WISCONSIN
RECEIVED & FILED

OCT 16 2006

DOUGLAS LA FOLLETTE
SECRETARY OF STATE