



GRD 8889  
ORD 8889

C-195

500 Genesee Street, Delafield, WI 53018-1896

December 4, 2006

State of Wisconsin  
Doug LaFollette, Secretary of State  
PO Box 7848  
Madison WI 53707-7848

Re: Ordinance 567 – Attaching Territory to the City of Delafield

Dear Mr. LaFollette:

Enclosed please find an original copy of Ordinance 567 and supporting documents for property attached to the City of Delafield.

The population of the attached territory is zero.

Please contact me if you have any questions.

Sincerely,

Ellen O'Brien  
Deputy Clerk-Treasurer  
City of Delafield  
262-646-6220  
262-646-6221 (fax)  
eobrien@ci.delafield.wi.us

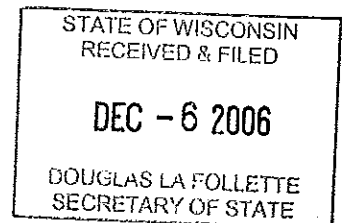

STATE OF WISCONSIN

WAUKESHA COUNTY

CITY OF DELAFIELD

ORDINANCE NO. 567

AN ORDINANCE ATTACHING TERRITORY TO  
THE CITY OF DELAFIELD, WISCONSIN

THE COMMON COUNCIL OF THE CITY OF DELAFIELD DO ORDAIN AS  
FOLLOWS:

SECTION 1. Territory Attached. In accordance with Wis. Stats. §66.0227 a petition for detachment of property from the Village of Hartland and attachment to the City of Delafield was filed with the Hartland Village Clerk on the 17th day of August 2006, unanimously signed by the owners of all of the land in area in the territory within the Village of Hartland, Waukesha County, Wisconsin described in Exhibit A ("the Territory"). The population of the Territory is zero. The Hartland Village Board on October 9, 2006 enacted an ordinance attached as Exhibit B detaching the Territory. The Territory is hereby attached to the City of Delafield as provided by Wis. Stats. §66.0227.

SECTION 2. Severability. If any provision of this ordinance is invalid or unconstitutional, or if the application of this ordinance to any person or circumstances is invalid or unconstitutional, such invalidity or unconstitutionality shall not affect the other provisions or applications of this ordinance which can be given effect without the invalid or unconstitutional provision or application.

SECTION 3. Effective Date. This ordinance shall take effect upon passage as provided by law.

Passed and approved this 20 day of  
November, 2006.

CITY OF DELAFIELD

By: Chip Schum

ATTEST:

Ellen M. O'Brien, Deputy

Date Approved: 11/20/06  
Date Published: 11/23/06  
Effective Date: 11/24/06

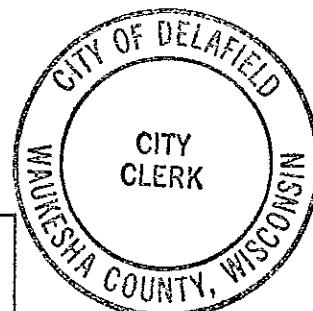
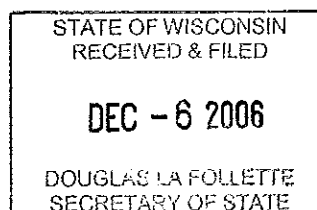

STATE OF WISCONSIN

WAUKESHA COUNTY

VILLAGE OF HARTLAND

ORDINANCE NO. 733-06

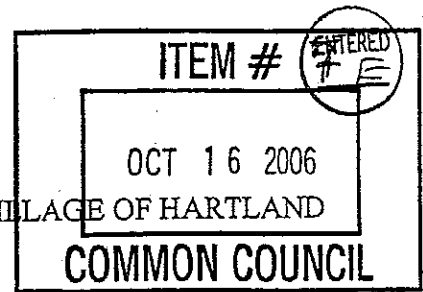

AN ORDINANCE DETACHING TERRITORY FROM  
THE VILLAGE OF HARTLAND, WISCONSIN

THE VILLAGE BOARD OF THE VILLAGE OF HARTLAND DO ORDAIN AS  
FOLLOWS:

SECTION 1. Territory Detached. In accordance with sec. 66.0227 of the Wisconsin Statutes and the petition for detachment filed with the Village Clerk on the 17<sup>th</sup> day of August, 2006, unanimously signed by the owners of all of the land in area in the territory within the Village of Hartland, Waukesha County, Wisconsin described in Exhibit A, which is attached hereto and incorporated by reference, the territory described in Exhibit A is hereby detached from the Village of Hartland, Wisconsin. The current population of such territory is zero (0).

SECTION 2. Effect of Detachment. From and after the date the terms of this ordinance are accepted by the City of Delafield, provided such acceptance is by ordinance within 60 days of the enactment of this ordinance, the territory described in section 1 shall be a part of the City of Delafield for any and all purposes provided by law and all persons coming or residing within such territory shall be subject to all ordinances, rules and regulations governing the City of Delafield.

SECTION 3. Severability. If any provision of this ordinance is invalid or unconstitutional, or if the application of this ordinance to any person or circumstances is invalid or unconstitutional, such invalidity or unconstitutionality shall not affect the other provisions or applications of this ordinance which can be given effect without the invalid or unconstitutional provision or application.

SECTION 4. Effective Date. This ordinance shall take effect upon passage as provided by law.

Passed and approved this 9<sup>th</sup> day of October, 2006.

VILLAGE OF HARTLAND

By: David C. Lamerand  
David Lamerand, Village President



ATTEST:

Connie Casper  
Connie Casper, CMC, Village Clerk

W:\Word\Comm\Village of Hartland\Files\Moved from PA Computer\Comm\Ordinances\and Resolutions\Casper\Terry Detachment\Detachment Ordinance.doc

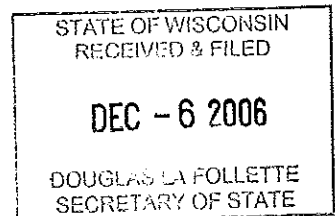

1998-002  
February 8, 2006  
Rev. August 1, 2006

Being a part of the Northwest 1/4 and Southwest 1/4 of Section 3, Township 7 North, Range 18 East, Village of Hartland, Waukesha County, Wisconsin.

Beginning at the Southwest corner of said Section 3; thence N.00°01'59"E., along the west line of said Southwest 1/4, a distance of 2,669.76 feet; thence N.00°00'51"E., along the west line of the said Northwest 1/4, a distance of 645.79 feet to the south right-of-way of Vettelson Road; thence N.86°42'40"E., along the south right-of-way of Vettelson Road, a distance of 33.06 feet; thence S.00°00'51"W. parallel to the said west line of the Northwest 1/4 of said Section 3, a distance of 647.70 feet; thence S.00°01'59"W. parallel to the west line of said Southwest 1/4 of said Section 3, a distance of 1,526.55 feet; thence S.89°54'09"E., a distance of 165.23 feet; thence S.00°05'50"W., a distance of 60.01 feet; thence N.89°54'09"W., a distance of 165.16 feet; thence S.00°01'59"W., a distance of 1,083.43 feet; thence N.89°33'56"W., a distance of 33.00 feet to the point of beginning. Said lands contain 122,683 square feet (2.82 acres).

STATE OF WISCONSIN  
RECEIVED & FILED

DEC - 6 2006

DOUGLAS LA FOLLETTE  
SECRETARY OF STATE

# EXHIBIT

Being a part of the Northwest 1/4 and the Southwest 1/4 of Section 3, Township 7 North,  
Range 18 East, Village of Hartland, Waukesha County, Wisconsin

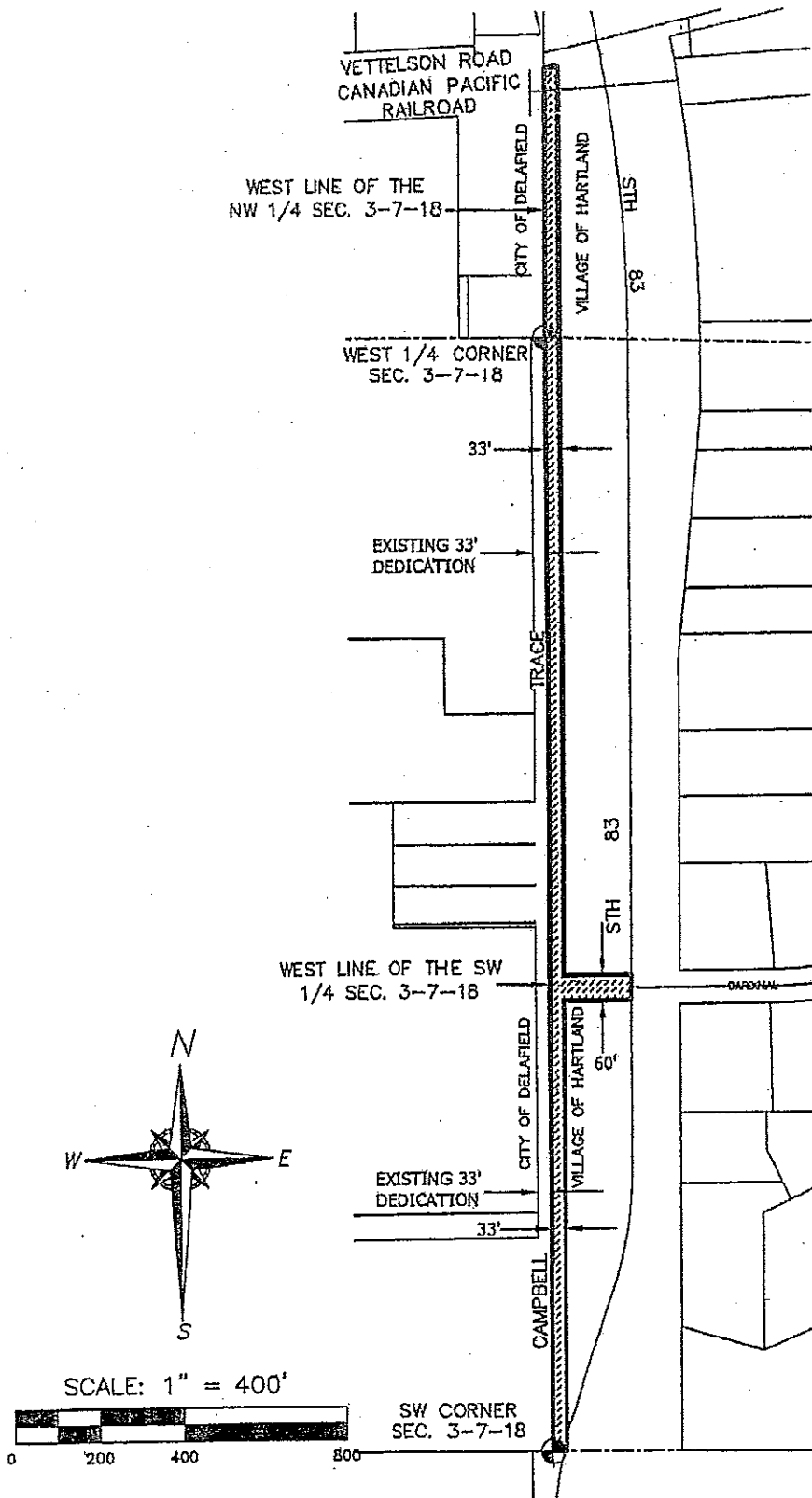

STATE OF WISCONSIN  
RECEIVED & FILED  
**DEC - 6 2006**  
DOUGLAS LA FOLLETTE  
SECRETARY OF STATE

PROJECT #1998-002