

ORD 9022

V-308

Village of Rio
Rio WI 53960
920-992-5454

Office of Secretary of State
PO Box 7848
Madison WI 53707-7848

RE: ANNEXATION: Additions to the Village of Rio, Columbia County

I herewith certify that the attached annexation ordinance, which adds two parcels to the Village of Rio, was approved at the Village Board meeting of May 7, 2007.

Enclosed is a plat map showing the areas annexed.

The population of the annexed parcels is zero.

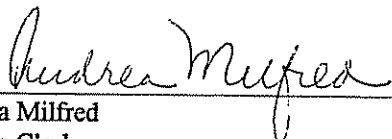

Andrea Milfred
Village Clerk



Notary Public, Columbia County, Wisconsin

My commission expires 1-23-2011

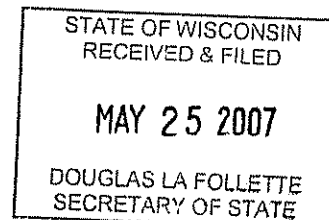

Ordinance 2007-1-

An ordinance to approve an Annexation

Whereas a Petition for direct annexation by unanimous approval of the following territories in the Town of Lowville, Columbia County, Wisconsin, to the Village of Rio, Wisconsin was filed with the Village clerk on March 23, 2007:

Parcel 1 - Town of Lowville parcel (No. 26.A) owned by Christa M. Johnson.

The parcel is located in Section 1, T11N, R10E, of the Town of Lowville, Columbia County, Wisconsin, is part of the SE1/4 of the SE 1/4 lying north of Lowville road and east of State Highway 16, and is south of and contiguous to Village of Rio parcel 342, and east of and contiguous to Village of Rio parcel 341, and shall include the Lowville road right-of-way immediately abutting and contiguous to said property. This territory contains one-tenth of an acre more or less.

Parcel 2 - Town of Lowville parcel (No. 29) owned by Viking LLC.

The parcel is located in Section 1, T11N, R10E, of the Town of Lowville, Columbia County, Wisconsin, is part of the SE1/4 of the SE 1/4 lying north and east of State Highway 16 and south of Lowville Road, and is contiguous to Village of Rio parcel 326 which is also owned by Viking LLC, and shall include the Lowville road right-of-way immediately abutting and contiguous to said property. This territory contains 3.0 acres more or less.

And Whereas the Wisconsin Department of Administration has investigated said Petition and advised the Village Board that the territories to be annexed, described in the Petition and shown on the scale map attached thereto, are contiguous to the Village of Rio and are unincorporated; and that the annexation is in the public interest, *and*

Whereas the Plan Commission of the Village of Rio has reviewed and approved the petition;

Now Therefore the Village Board of the Village of Rio, Wisconsin, determines that the Petition for Annexation of the above-described territory is a sufficient and legal Petition conforming with the requirements of Wisconsin Statutes, and further resolves that the Petition is hereby accepted and that the Village Clerk is hereby directed to notify the clerk of the town of Lowville of this Resolution of acceptance in accordance with Wisconsin Statutes.

Adopted this 7th day of May, 2007.

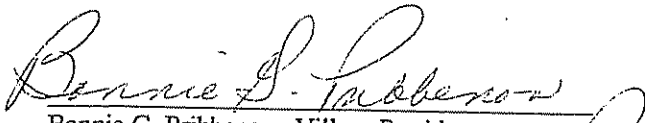
Bonnie G. Pribbenow, Village President
Village President

Attest: Andrea Milfred

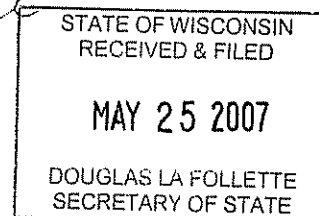

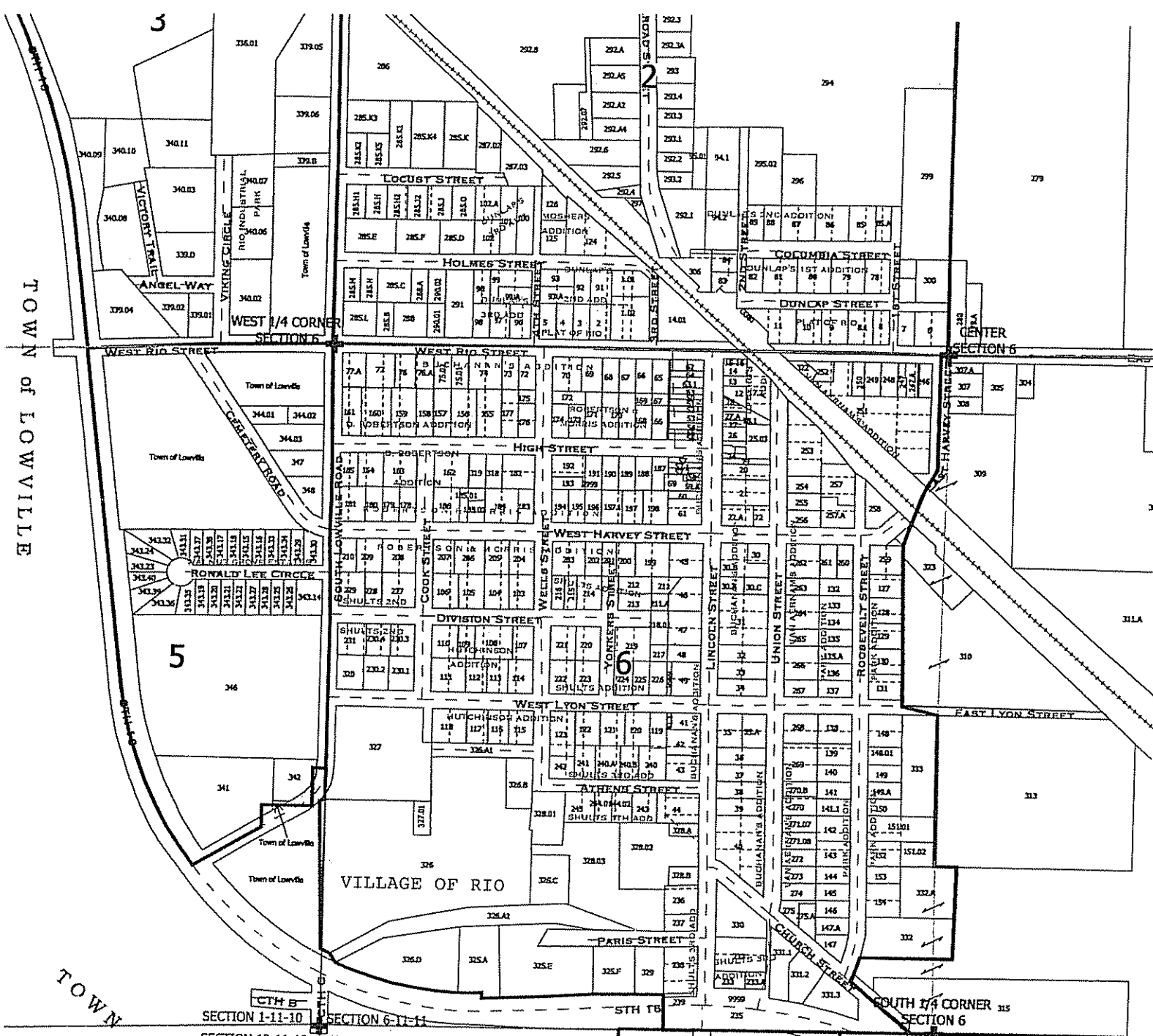

STATE OF WISCONSIN
RECEIVED & FILED
MAY 25 2007
DOUGLAS LA FOLLETTE
SECRETARY OF STATE

TOWN of OTSEGO

TOWN of LOWVILLE

RONALD LEE CIRCLE

STH-16

Village of Rio

Village of Rio

Lowville Road

Town of Lowville
26.A

Town of Lowville
29

326

CTH B

SE CORNER
SECTION 1

One Inch Equals Two Hundred Feet

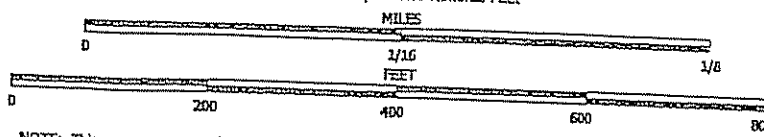

NOTE: This map was prepared for assessment use in accordance with the Wis. SL Stat. Chap. 70.09. All information contained herein is advisory only. Map accuracy is limited to the quality of data obtained from other Public Records. This map is not intended to be a substitute for an actual field survey. Public Land Survey Base is derived from U.S.G.S. Topographic maps unless otherwise noted. Other sources of the Land Base may be actual survey data. Base map data is from the April 1995 County Digital Orthophotos and/or U.S.G.S. 1:24,000 scale Topographic series. The user is responsible for the improper use of the data contained herein.

Created by The Columbia County Land Information Office -GIS Section. VMB and KMA Feb 2003.

STATE OF WISCONSIN
RECEIVED & FILED

MAY 25 2007

DOUGLAS LA FOLLETTE
SECRETARY OF STATE