

C-17

OFFICE OF CLERK/TREASURER
CITY OF WAUKESHA

CITY HALL - 201 DELAFIELD ST.
WAUKESHA WI 53188-3692
CLERK 262-524-3550
TREASURER 262-524-3850
FAX 262-524-3888

THOMAS E. NEILL
CLERK/TREASURER

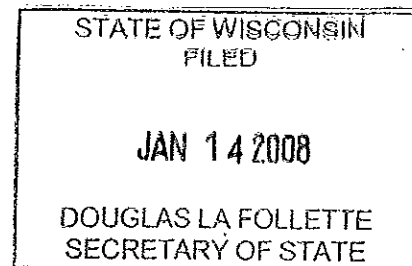

I, THOMAS E. NEILL, City Clerk of the City of Waukesha, County of Waukesha, State of Wisconsin, DO HEREBY CERTIFY that the attached ordinance, identified as 75-07 Anderson Attachment,
 annexing territory from the Town of Waukesha
 x attaching territory from the City of Pewaukee
was adopted by the Common Council of the City Of Waukesha at a regular meeting held November 20, 2007.

I further certify that the population of the area annexed or attached was 02.

This certification is made in accordance with Section 66.021 of the Wisconsin Statutes.

Dated this 28th day of December 2007.



Thomas E Neill
Thomas E. Neill
City Clerk/Treasurer

ORDINANCE NO. 75-07

ANDERSON ATTACHMENT

Old Address: S10 W27275 Summit Avenue

New Address: 3401 Summit Avenue

**AN ORDINANCE ATTACHING CERTAIN LANDS OF THE
CITY OF PEWAUKEE TO THE CITY OF WAUKESHA, WISCONSIN
PURSUANT TO THE COOPERATIVE BOUNDARY PLAN**

THE COMMON COUNCIL OF THE CITY OF WAUKESHA DO ORDAIN AS
FOLLOWS:

SECTION I. In accordance with the Cooperative Boundary Plan between the City of Waukesha and Town of Pewaukee, now City of Pewaukee, dated December 22, 1997, and petition for attachment filed with the City Clerk on the 14th day of September 2007, the following described territory in the City of Pewaukee, Waukesha County, Wisconsin is attached to the City of Waukesha.

PT W1/2 SE1/4 SEC 31 T7N R19E COM 545.50 FT N OF SEC POST E 448 FT N25
E 1107 FT S76 19'E 198 FT THE BGN S76 19'E 99 FT S25 W 440 FT N76 19'W 99
FT N25 E 440 FT TO BGN 1 AC DOC# 3402075

SECTION II. The above shall be zoned pursuant to the authority granted in Section 66.021(7) of the Wisconsin Statutes as T-1, Temporary Zoning District.

SECTION III. The attached territory is hereby made a part of the 14th Aldermanic District, and is in the 39th Ward of the City of Waukesha and is attached for all municipal purposes including attachment for school purposes and is hereby made a part of the School District of Waukesha, and subject to laws governing the same.

SECTION IV. The City limits of the City of Waukesha, Wisconsin are hereby changed and enlarged as so to include the real estate described in Section I of this ordinance and the official map is amended to include said real estate.

SECTION V. Should any section, paragraph, sentence, clause or phrase of this ordinance be declared unconstitutional or invalid for any reason, the remainder shall not be affected thereby.

SECTION VI. All ordinances or parts of ordinances inconsistent with or contravening the provisions of this ordinance are hereby repealed.

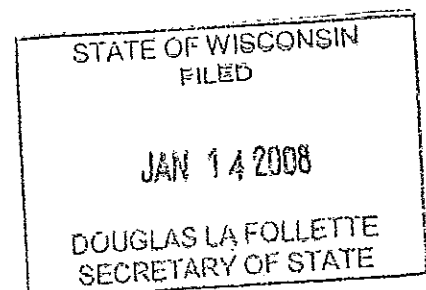

SECTION VII. This ordinance shall be in full force and effect from and after its passage and publication by law.

Passed this 20th day of November, 2007.

Approved this 21st day of November, 2007.

Attest:

/s/ Larry Nelson
Mayor

/s/ Thomas E. Neill
Clerk City

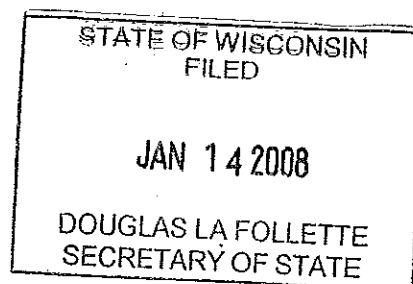

ANDERSON ATTACHMENT TO THE CITY OF WAUKESHA

EFFECTIVE DATE OF ATTACHMENT: NOVEMBER 29, 2007

NO. OF ACRES ATTACHED: 0.955 AC.

NO. OF PERSONS TO BE ATTACHED: 2

NOTE:
THE EXISTING CADASTRAL MAP AND THE WAUKESHA COUNTY GIS MAP SHOWING THE PARCEL PROPOSED FOR ATTACHMENT PER THIS MAP INDICATE THAT GAPS AND OVERLAPS MAY EXIST IN THE LEGAL DESCRIPTIONS FOR THIS PARCEL AND THE ADJOINING PARCELS OF LAND TO THE SOUTH, WEST AND EAST. IT IS NOT THE INTENT OF THIS MAP TO CORRECT THOSE GAPS AND OVERLAPS, NOR TO CORRECT OTHER DEFICIENCIES THAT MAY EXIST IN THOSE LEGAL DESCRIPTIONS. THE INTENT OF THIS MAP IS TO ONLY INDICATE THE SIZE, SHAPE AND ASSUMED POSITION OF THE PARCEL RELATIVE TO THE ADJOINING PARCELS ON ALL SIDES AND TO THE SOUTH RIGHT-OF-WAY OF SUMMIT AVENUE.

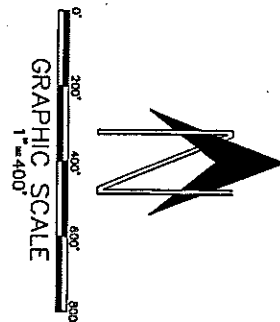
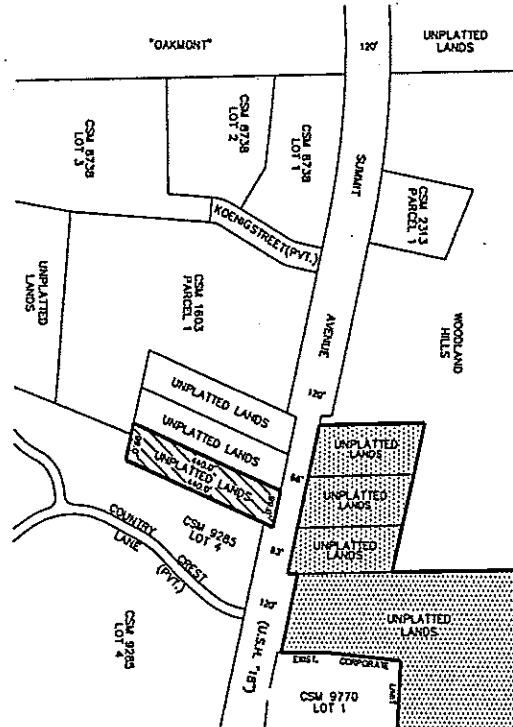

LEGEND

- DAVID A. HANSEN, R.L.S.
CITY OF WAUKESHA, ENGINEERING DEPARTMENT
1000 WEST WISCONSIN AVENUE
WAUKESHA, WISCONSIN 53188
- CITY OF PEWAUKEE
- AREA OF ATTACHMENT
- EXIST. CORPORATE LIMIT

NOTE:
UNSHADED AREAS ARE
EXISTING CITY OF WAUKESHA.

EXISTING CITY OF PEWAUKEE ADDRESS:
510 W2725 SUMMIT AVENUE
WAUKESHA, WISCONSIN 53188

NEW CITY OF WAUKESHA ADDRESS:
3401 SUMMIT AVENUE
WAUKESHA, WISCONSIN 53188