

VILLAGE OF PLAIN

RAYMOND J. ELLENBOLT - VILLAGE PRESIDENT

VILLAGE TRUSTEES

DAVID BUCHANAN • KEVIN KRAEMER • JAMES LIEGEL
DUANE MEISE • ROBERT NEUHEISEL • MERRY LYNN RIEK

V-163

ORD-9390

June 20, 2008

Annexations and Railroads
Division of Government Records
Office of the Secretary of State
P.O. Box 7848
Madison, WI 53707-7848

RE: VILLAGE OF PLAIN ANNEXATION OF TERRITORY, MBR# 13250

At the regular monthly meeting held on June 11, 2008, the Village Board of Plain adopted Ordinance 158-08, annexing certain territory, previously located in the Town of Franklin, to the Village of Plain.

This letter provides notice of the annexation to the Wisconsin Office of the Secretary of State. Included with the notice are a certified copy of the annexation ordinance and a copy of the platted territory.

If you have any questions about the annexation, please call me at 546-2047.

Sincerely,

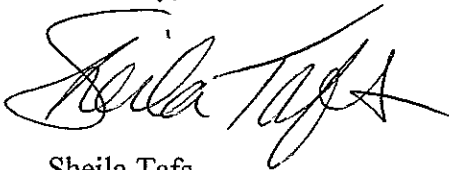

Sheila Tafs
Clerk/Treasurer
Village of Plain

Enclosures: Certified copy of Ordinance 158-08
Certificate and Plat of Annexed Territory

DOUGLAS LA FOLLETTE
SECRETARY OF STATE

JUN 24 2008

STATE OF WISCONSIN
RECEIVED & FILED

**ORDINANCE 158-08
OF THE VILLAGE OF PLAIN
SAUK COUNTY, WISCONSIN**

**ANNEXING CERTAIN TERRITORY FROM THE TOWN OF FRANKLIN,
SAUK COUNTY, TO THE VILLAGE OF PLAIN, WISCONSIN**

WHEREAS the owners of all the real property in the territory described below, located in the Town of Franklin, Sauk County, Wisconsin, filed a petition for direct annexation with the Village Clerk on April 10, 2008 and there are no electors residing within the territory within the definition of Wisconsin Statute § 66.0217(2); and

WHEREAS these lands are contiguous to the Village; and

WHEREAS the Division of Intergovernmental Relations and Municipal Boundary Review of the Department of Administration of the State of Wisconsin has reviewed the annexation and found it to be in the public interest; and

WHEREAS the annexation of the territory contained within this annexation is in the best interests of the Village:

NOW, THEREFORE, the Village Board of the Village of Plain do ordain as follows:

SECTION 1. Territory Annexed. In accordance with Sec. 66.0217 of the Wisconsin Statutes, the following described territory in the Town of Franklin, Sauk County, Wisconsin, is annexed to the Village of Plain, Wisconsin:

Located in part of Lot 12, of the Assessor's Plat of the Village of Plain, SE $\frac{1}{4}$ -SW $\frac{1}{4}$ and the NE $\frac{1}{4}$ -SW $\frac{1}{4}$, Section 5, T9N, R4E, Town of Franklin, Sauk County, Wisconsin, bounded by the following described line:

Commencing 140 feet North of a point where the north line of Cedar Street intersects with the west line of St. Luke's Avenue in the Village of Plain; thence West to the west line of said SE $\frac{1}{4}$ -SW $\frac{1}{4}$; thence North along the west line of said SE $\frac{1}{4}$ -SW $\frac{1}{4}$ and NE $\frac{1}{4}$ -SW $\frac{1}{4}$ to northwest corner of said NE $\frac{1}{4}$ -SW $\frac{1}{4}$; thence East along the north line of said NE $\frac{1}{4}$ -SW $\frac{1}{4}$ to the northeast corner of said NE $\frac{1}{4}$ -SW $\frac{1}{4}$; thence South along the east line of said NE $\frac{1}{4}$ -SW $\frac{1}{4}$ and SE $\frac{1}{4}$ -SW $\frac{1}{4}$ to a point being 685.48 feet north of the S $\frac{1}{4}$ corner of said Section 5; thence S89°20'50"W, 65.66 feet to the west line of S.T.H. 23; thence North along west line of S.T.H. 23 and east line of Lot 1, CSM No. 5629 to the thread of Honey Creek and northeast corner of said Lot 1, CSM No. 5629; thence Westerly along thread of Honey Creek and north line of said Lot 1 to northwest corner of said Lot 1; thence South along the west line of said Lot 1 to point of beginning.

DOUGLAS LA FOLLETTE
SECRETARY OF STATE

JUN 24 2008

STATE OF WISCONSIN

SECTION 2. Effect of Annexation. From and after the date of this ordinance, the territory described in Section 1 shall be a part of the Village of Plain for any and all purposes provided by law, and all persons coming or residing within such territory shall be subject to all ordinances, rules and regulations governing the Village of Plain.

SECTION 3. Severability. If any provision of this ordinance is invalid or unconstitutional, or if the application of this ordinance to any person or circumstances is invalid or unconstitutional, such invalidity or unconstitutionality shall not affect the other provisions or applications of this ordinance which can be given effect without the invalid or unconstitutional provision or application.

SECTION 4. Effective Date. This ordinance shall take effect upon passage and publication as provided by law.

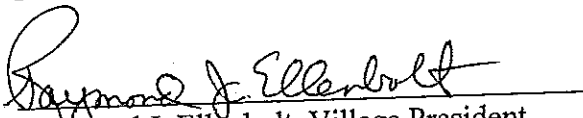
Raymond J. Ellenbolt, Village President

Attest:

Sheila Tafs, Village Clerk

Date Adopted: June 11, 2008
Date Published: June 18, 2008
Effective Date: June 18, 2008

DOUGLAS LA FOLLETTE
SECRETARY OF STATE

JUN 24 2008

STATE OF WISCONSIN
RECEIVED & FILED

CERTIFICATION

I, Sheila Tafs, the duly appointed Clerk/Treasurer of the Village of Plain, do hereby certify that the attached are true and correct copies of Ordinance 158-08 "An Ordinance Annexing Territory to the Village of Plain, Wisconsin", enacted by the Village Board of Plain, Wisconsin on June 11, 2008, and an Annexation Exhibit submitted to the Village with the original petition for annexation on April 10, 2008.

The current population of the annexed territory is zero (0).

Sheila Tafs
Clerk/Treasurer

Dated: June 20, 2008

STATE OF WISCONSIN)
)ss
SAUK COUNTY)

Subscribed and sworn to before me this 20 day of June, 2008.

Gyonne M Liezel
(Signature of Notary Public)

My commission expires 8/10/08

DOUGLAS LA FOLLETTE
SECRETARY OF STATE

JUN 24 2008

STATE OF WISCONSIN
RECEIVED & FILED

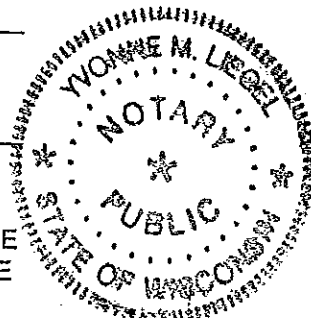

VILLAGE OF PLAIN ANNEXATION MAP

VILLAGE OF PLAIN, SAUK COUNTY, WISCONSIN

VILLAGE OF PLAIN ANNEXATION DESCRIPTION:

Located in part of Lot 12, of the Assessor's Plat of the Village of Plain, SE1/4-SW1/4 and the NE1/4-SW1/4, Section 5, T9N, R4E, Town of Franklin, Sauk County, Wisconsin bounded by the following described line:

Commencing 140 feet North of a point where the north line of Cedar Street intersects with the west line of St. Luke's Avenue in the Village of Plain; thence West to the west line of said SE1/4-SW1/4; thence North along the west line of said SE1/4-SW1/4 and NE1/4-SW1/4 to northwest corner of said NE1/4-SW1/4; thence East along the north line of said NE1/4-SW1/4 to the northeast corner of said NE1/4-SW1/4; thence South along the east line of said NE1/4-SW1/4 and SE1/4-SW1/4 to a point being 685.48 feet north of the S1/4 corner of said Section 5; thence S89°20'50"W, 65.66 feet to the west line of S. T. H. 23; thence North along west line of S. T. H. 23 and east line of Lot 1, CSM No. 5629 to the thread of Honey Creek and northeast corner of said Lot 1, CSM No. 5629; thence Westerly along thread of Honey Creek and north line of said Lot 1 to northwest corner of said Lot 1; thence South along the west line of said Lot 1 to point of beginning.

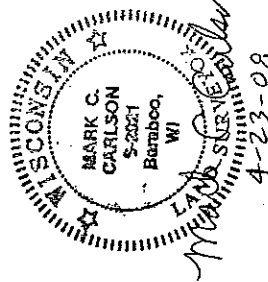

DOUGLAS LA FOLLETTE
SECRETARY OF STATE

JUN 24 2008

STATE OF WISCONSIN
RECEIVED & FILED

TOWN OF FRANKLIN

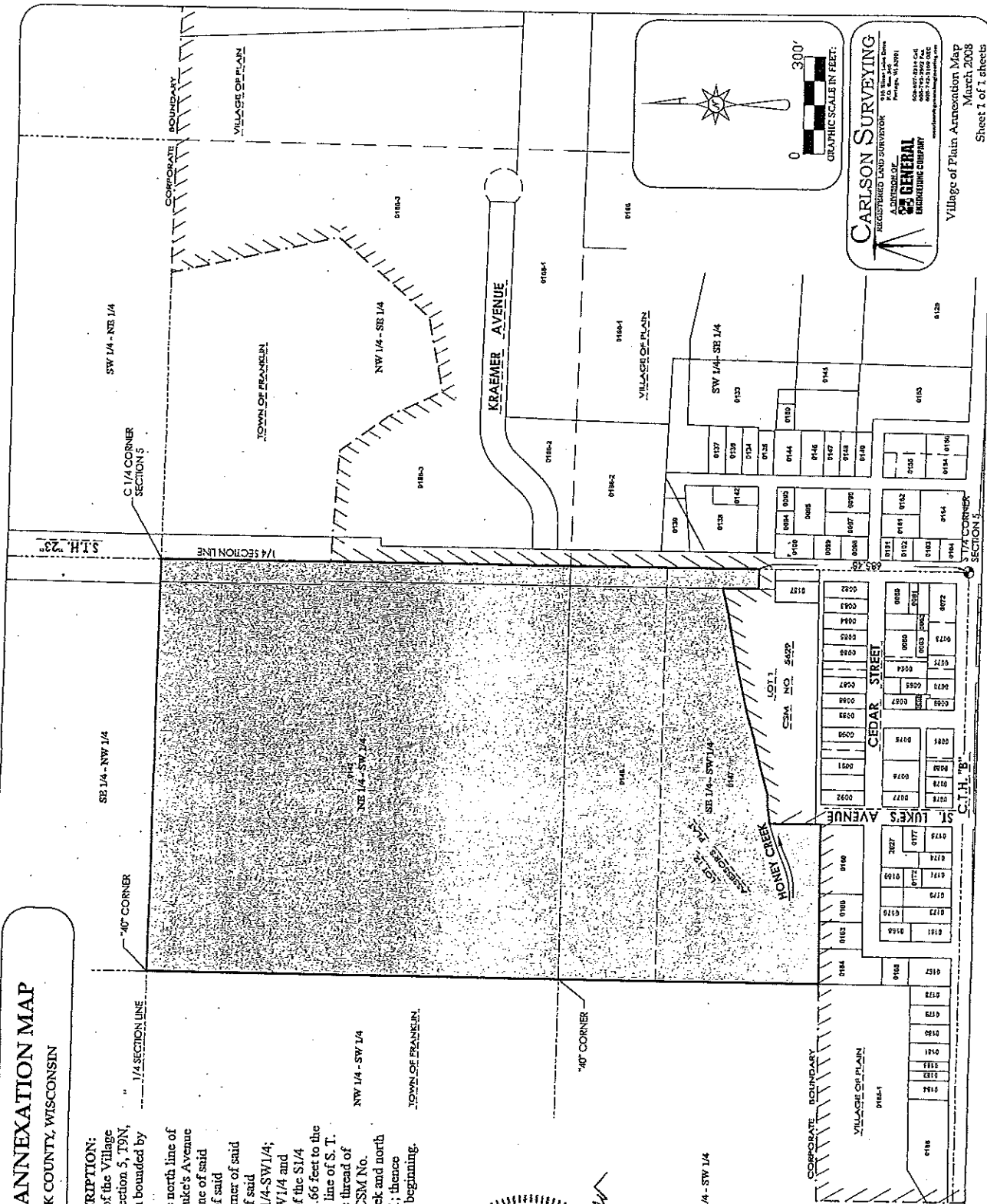

CARLSON SURVEYING
REGISTERED LAND SURVEYOR
WISCONSIN
5-20021
Baraboo, WI 53009
608-987-0311 Cell
608-793-2002 Fax
www.carlsonsurveying.com

GENERAL ENGINEERING COMPANY

Village of Plain Annexation Map
March, 2008
Sheet 1 of 1 sheets