



"...meeting community needs...enhancing quality of life."

ORD 9400

C-666

OFFICE OF THE CITY CLERK
100 North Appleton Street
Appleton, WI 54911-4799
920-832-6443 FAX: 920-832-5823

June 24, 2008

Annexations and Railroads
Division of Government Records
Office of the Secretary of State
P. O. Box 7848
Madison, WI 53707-7848

RE: Alvin Street Annexation
Town of Grand Chute

Greetings:

Pursuant to the Wisconsin Statutes, here is one (1) copy of the Certificate of Annexation with plat map attached thereto and one (1) certified copy of the Ordinance #112-08 (MBR #13253), detaching a parcel of land from the Town of Grand Chute and annexing the same to the City of Appleton.

The Ordinance annexing this territory was published in the Official Newspaper of the City of Appleton on June 23, 2008.

Very truly yours,

CYNTHIA I. HESSE, MMC/WCPC
City Clerk

CH:mw

Enclosures (2)

CERTIFIED MAIL

DOUGLAS LA FOLLETTE
SECRETARY OF STATE

JUN 26 2008

STATE OF WISCONSIN
RECEIVED & FILED

CERTIFICATE OF ANNEXATION
City of Appleton

I, CYNTHIA I. HESSE, the duly elected and qualified City Clerk of the City of Appleton, County of Outagamie, State of Wisconsin, DO HEREBY CERTIFY, that the following described territory was detached from the Town of Grand Chute and was annexed to said City of Appleton pursuant to 66.0217 of the Wisconsin Statutes of 2007, by an Ordinance adopted by the Common Council at a regular meeting held June 18, 2008

All that part of the Northwest ¼ of the Northwest ¼ of Section 14, Township 21 North, Range 17 East, Town of Grand Chute, Outagamie County, Wisconsin containing 4.6 Acres of land m/l and being described as follows:

Record and return to:
City of Appleton
City Clerk's Office
100 N. Appleton Street
Appleton, WI 54911

*Commencing at the Northwest corner of said Section 14;
Thence N.88°41'40"E. 539.46', along the North line of the NW ¼ of said Section 14, to the West line of a Town Road (Alvin Street);
Thence S.01°18'20"E. 229.00' along said West line to the point of beginning;
Thence continue S.01°18'20"E. 370.50' along said West line to the beginning of a cul-de-sac;
Thence along the arc (to the left) of said cul-de-sac, having a radius of 60' and the chord of which bears S.40°49'25"W. 80.50';
Thence S.88°41'25"W. 225.56;
Thence S.88°40'W. 196.41' m/l to the East line of State Highway "47";
Thence Northerly along the Easterly line of said State Highway "47" to a point S.88°45'15"W. from the point of beginning;
Thence N.88°45'15"E. 461.41' m/l, to the point of beginning.*

The above-described lands intended to be all of tax parcel numbers 10-1-0524-03, 10-1-0524-07 and 10-1-0524-05.

The current population of such territory is 0 people.

June 19, 2008



CYNTHIA I. HESSE
CITY CLERK

DOUGLAS LA FOLLETTE
SECRETARY OF STATE

(City Seal)

JUN 26 2008

STATE OF WISCONSIN
RECEIVED & FILED

EXHIBIT "A"

ALVIN STREET ANNEXATION

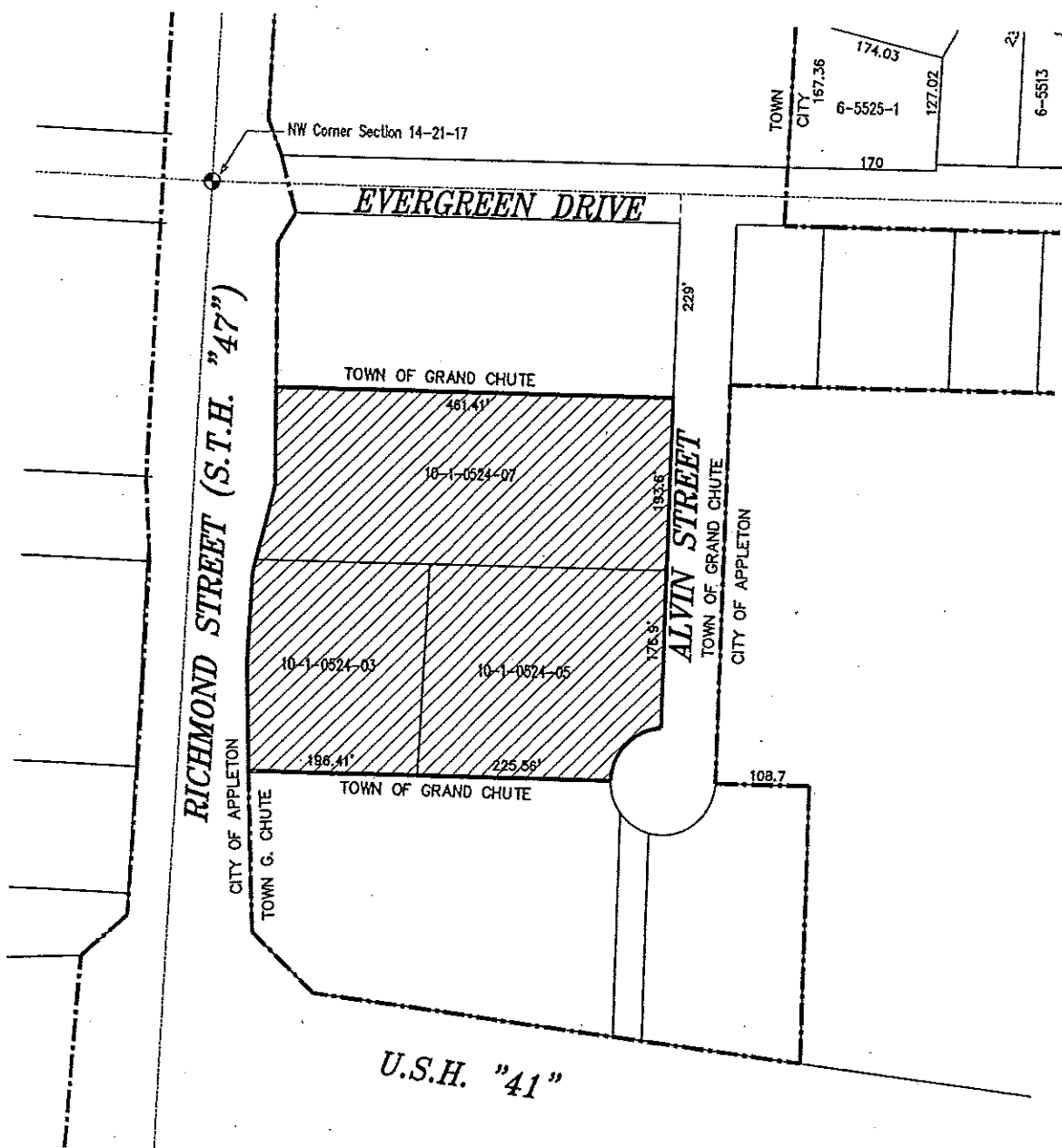

DOUGLAS LA FOLLETTE
SECRETARY OF STATE

JUN 26 2008

STATE OF WISCONSIN
RECEIVED & FILED

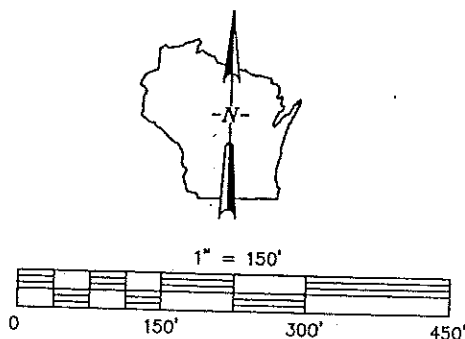

CITY OF APPLETON
DEPT. OF PUBLIC WORKS
ENGINEERING DIVISION
100 N. APPLETON STREET
920-832-6474
APPLETON, WI 54911
DRAFTED BY: T. KROMM
H:\Autocad dwgs\Anner\Alvin Street Annex 040308

CERTIFICATION OF CLERK

I, CYNTHIA I. HESSE, the duly elected and qualified City Clerk of the City of Appleton, Wisconsin, DO HEREBY CERTIFY that the attached Ordinance is a true and compared copy of an ordinance adopted by the Mayor and Common Council of the City of Appleton, Outagamie/Calumet/Winnebago Counties, at a regular meeting held June 18, 2008.

Dated at Appleton, Wisconsin this 19th day of June, 2008.



CYNTHIA I. HESSE
CITY CLERK

(City Seal)

DOUGLAS LA FOLLETTE
SECRETARY OF STATE

JUN 26 2008

STATE OF WISCONSIN
RECEIVED & FILED

ADOPTED: June 18, 2008
PUBLISHED: June 23, 2008
Office of the City Clerk

112 - 08

AN ORDINANCE ANNEXING TERRITORY
TO THE CITY OF APPLETON, WISCONSIN.
(Alvin Street Annexation)

DOUGLAS LA FOLLETTE
SECRETARY OF STATE

JUN 26 2008

The Common Council of the City of Appleton does ordain as follows:

STATE OF WISCONSIN
RECEIVED & FILED

Section 1. Territory Annexed. In accordance with §66.0217 of the Wisconsin Statutes for 2005 – 2006 and the *Unanimous Petition for Direct Annexation* filed with the City Clerk on April 15, 2008, the following described territory in the Town of Grand Chute, Outagamie County, Wisconsin, lying contiguous to the City of Appleton, is hereby annexed to the City of Appleton, Wisconsin:

All that part of the Northwest ¼ of the Northwest ¼ of Section 14, Township 21 North, Range 17 East, Town of Grand Chute, Outagamie County, Wisconsin containing 4.6 Acres of land m/l and being described as follows:

*Commencing at the Northwest corner of said Section 14;
Thence N.88°41'40"E. 539.46', along the North line of the NW ¼ of said Section 14, to the West line of a Town Road (Alvin Street);
Thence S.01°18'20"E. 229.00' along said West line to the point of beginning;
Thence continue S.01°18'20"E. 370.50' along said West line to the beginning of a cul-de-sac;
Thence along the arc (to the left) of said cul-de-sac, having a radius of 60' and the chord of which bears S.40°49'25"W. 80.50';
Thence S.88°41'25"W. 225.56';
Thence S.88°40'W. 196.41' m/l to the East line of State Highway "47";
Thence Northerly along the Easterly line of said State Highway "47" to a point S.88°45'15"W. from the point of beginning;
Thence N.88°45'15"E. 461.41' m/l, to the point of beginning.*

The above-described lands intended to be all of tax parcel numbers 10-1-0524-03, 10-1-0524-07 and 10-1-0524-05.

The current population of such territory is 0 people.

Section 2. Effect of Annexation. From and after the date of this ordinance, the territory described in Section 1 shall be a part of the City of Appleton for any and all purposes provided

by law and all persons coming or residing within such territory shall be subject to all ordinances, rules and regulations governing the City of Appleton.

Section 3. Ward Designation. The territory described in Section 1 of this ordinance is hereby made a part of the Thirty-second (32nd) Ward, attached to the Thirteenth (13th) Aldermanic District of the City of Appleton, Outagamie County, subject to the ordinances, rules and regulations of the City governing wards.

Section 4. Zoning Classification. The territory described in Section 1 is hereby zoned as follows, pursuant to §66.0217(7)(a), Stats., and §23-65(e), Appleton Municipal Code:

C-2 (General Commercial District)

Section 5. Severability. If any provision of this ordinance is invalid or unconstitutional, or if the application of this ordinance to any person or circumstances is invalid or unconstitutional, such invalidity or unconstitutionality shall not affect the other provisions or applications of this ordinance, which can be given without the invalid or unconstitutional provision or application.

Section 6. Effective Date. This ordinance shall take effect upon passage and publication.

Dated: June 19, 2008

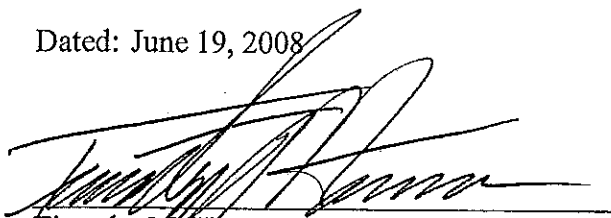

Timothy M. Hanna, Mayor



Cynthia I. Hesse, City Clerk

DOUGLAS LA FOLLETTE
SECRETARY OF STATE

JUN 26 2008

STATE OF WISCONSIN
RECEIVED & FILED

EXHIBIT "A"

ALVIN STREET ANNEXATION

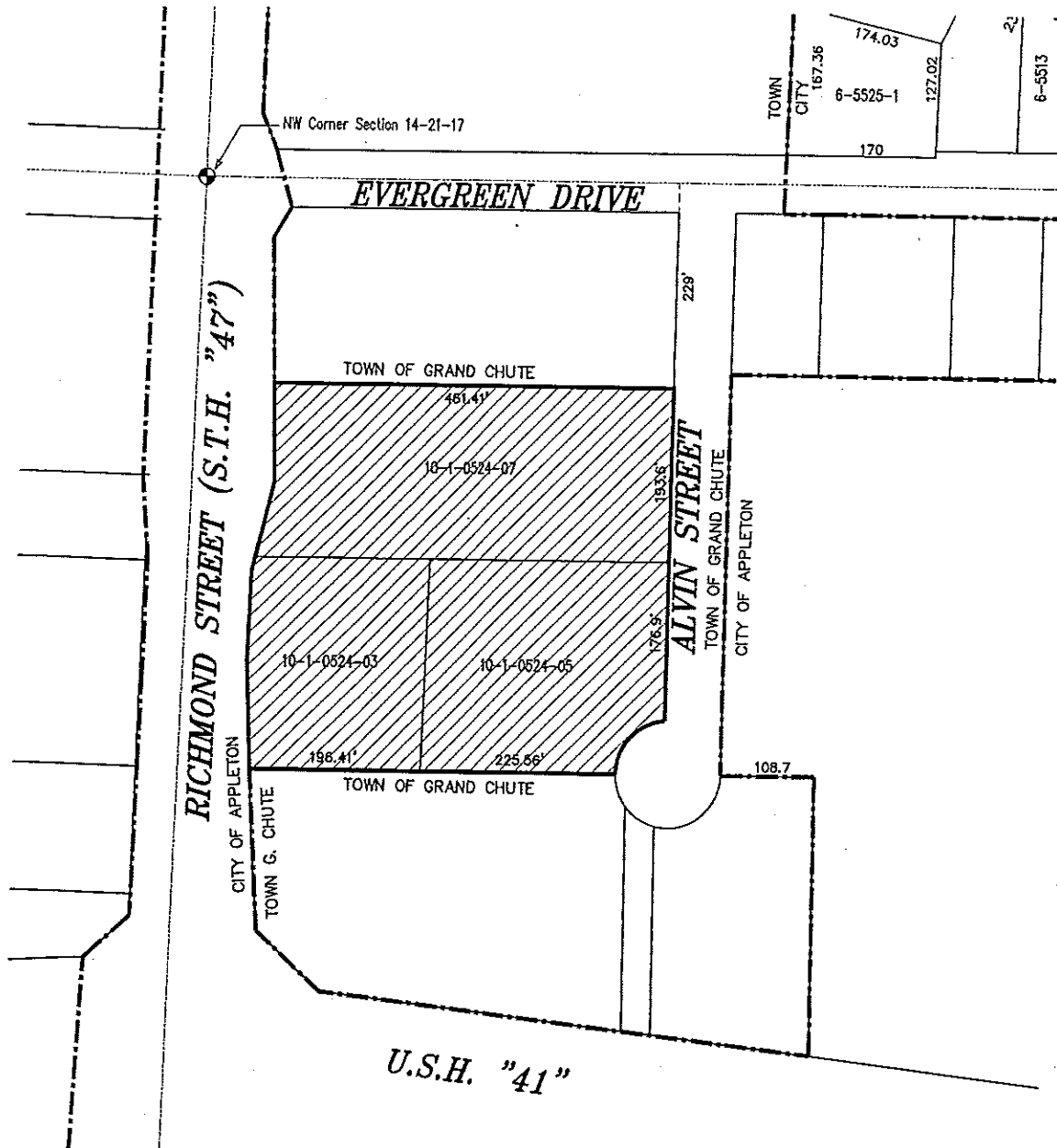

DOUGLAS LA FOLLETTE
SECRETARY OF STATE

JUN 26 2008

STATE OF WISCONSIN
RECEIVED & FILED

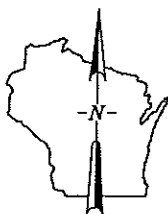

1" = 150'



CITY OF APPLETON
DEPT. OF PUBLIC WORKS
ENGINEERING DIVISION
100 N. APPLETON STREET
920-832-6474
APPLETON, WI 54911
DRAFTED BY: T. KROMM
H:\autocad dwg\Annex\Alvin Street Annex 040308