

ORD - 10716

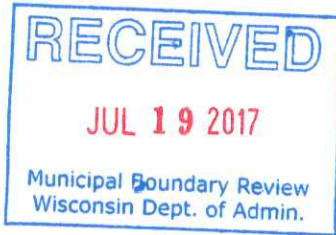

July 19, 2017



Wisconsin Department of Administration
Division of Intergovernmental Relations
101 East Wilson Street, 9th Floor
PO Box 1645
Madison WI 53701-1645

Dear Sirs,

Please find enclosed a certified copy of Ordinance No. 1338, which annexes Starlight Drive ROW from the Town of Mukwa to the City of New London.

Also enclosed, highlighted in yellow, is an Annexation Map displaying the ROW being annexed.

The population of the territory being annexed is zero [0] persons.

If you have any questions, please contact me.

Sincerely,

CITY OF NEW LONDON

Susan M. Tennie
City Clerk

Enclosure

AN ORDINANCE TO ANNEX PROPERTY
(Starlight Drive Right of Way)

ORDINANCE NO. 1338

The Common Council of the City of New London, Waupaca - Outagamie Counties,
Wisconsin, do ordain as follows:

PURPOSE: **The purpose of this Ordinance is for the City of New London to obtain right-of-way access of this portion of Starlight Drive for maintenance purposes.**

Section 1. TERRITORY ANNEXED. That pursuant to Sec. 66.0223(1) of the Wisconsin Statutes, the following territory owned by the Town of Mukwa is hereby detached from the Town of Mukwa, Waupaca County, Wisconsin, and annexed to the City of New London.

LEGAL DESCRIPTION OF LANDS TO BE ANNEXED:

PART OF THE SOUTHEAST 1/4 OF THE SOUTHEAST 1/4, SECTION 14, TOWNSHIP 22 NORTH, RANGE 14 EAST, TOWN OF MUKWA, WAUPACA COUNTY, WISCONSIN, MORE FULLY DESCRIBED AS FOLLOWS:

COMMENCING AT THE SOUTHEAST CORNER OF SECTION 14; THENCE SOUTH 89 DEGREES 33 MINUTES 24 SECONDS WEST, ALONG THE SOUTH LINE OF THE SOUTHEAST 1/4 OF SAID SECTION 14, A DISTANCE OF 500.00 FEET; THENCE NORTH 00 DEGREES 37 MINUTES 24 SECONDS EAST, A DISTANCE OF 33.01 FEET TO THE POINT OF BEGINNING; THENCE SOUTH 89 DEGREES 33 MINUTES 24 SECONDS WEST, A DISTANCE OF 66.01 FEET; THENCE NORTH 00 DEGREES 37 MINUTES 24 SECONDS EAST, ALONG THE WEST RIGHT-OF-WAY LINE OF STARLIGHT DRIVE, A DISTANCE OF 969.84 FEET; THENCE 219.91 FEET ALONG AN ARC OF A CURVE TO THE RIGHT, SAID CURVE HAVING A RADIUS OF 70.00 FEET AND A CHORD THAT BEARS NORTH 28 DEGREES 44 MINUTES 59 SECONDS EAST, 140.00 FEET; THENCE SOUTH 00 DEGREES 37 MINUTES 24 SECONDS WEST, ALONG THE EAST RIGHT-OF-WAY LINE OF STARLIGHT DRIVE AND ITS NORTHERLY EXTENSION, A DISTANCE OF 1092.08 FEET TO THE POINT OF BEGINNING. CONTAINING 75,739 SQ.FT. [1.739 ACRES]. [See attached map]

Section 2. EFFECT OF ANNEXATION.

From and after the effective date of this ordinance the territory described in Section 1 above shall be part of the City of New London for any and all purposes provided by law and any persons coming or residing within such territory shall be subject to all ordinance rules and regulations governing the City of New London.

Section 3. WARD DESIGNATION.

The territory above and detached from the Town of Mukwa is hereby made part of District IV, Ward 8, County Supervisor District 24, of the City of New London, subject to all ordinances, rules and regulations of the City.

Section 4. SEVERABILITY.

If any provision of this ordinance is found to be invalid or unconstitutional or if the application of this ordinance to any person or circumstances is invalid or unconstitutional such invalidity or unconstitutionality shall not effect the other provisions or application of this ordinance which can be given effect without the invalid or unconstitutional provisions or applications.

Section 5. EFFECTIVE DATE.

This ordinance shall take effect upon passage and publication.

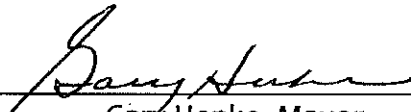
BY: 
Gary Henke, Mayor

Attest: 
Susan Tennie, City Clerk

1st Reading: July 11 2017

2nd Reading: Waived 2017

Published: July 20 2017

I, Susan Tennie, City Clerk of the City of New London do hereby certify that this is an exact and true copy of Ordinance No. 1338 passed by a majority vote, with a quorum present, by the Common Council of the City of New London at their July 11, 2017 Council Meeting.

Given under my hand and seal this 11th day of July, 2017.

Susan Tennie, City Clerk

ANNEXATION MAP

PART OF THE SOUTHEAST 1/4 OF THE SOUTHEAST 1/4,
SECTION 14, TOWNSHIP 22 NORTH, RANGE 14 EAST,
TOWN OF MUKWA, WAUPACA COUNTY, WISCONSIN.

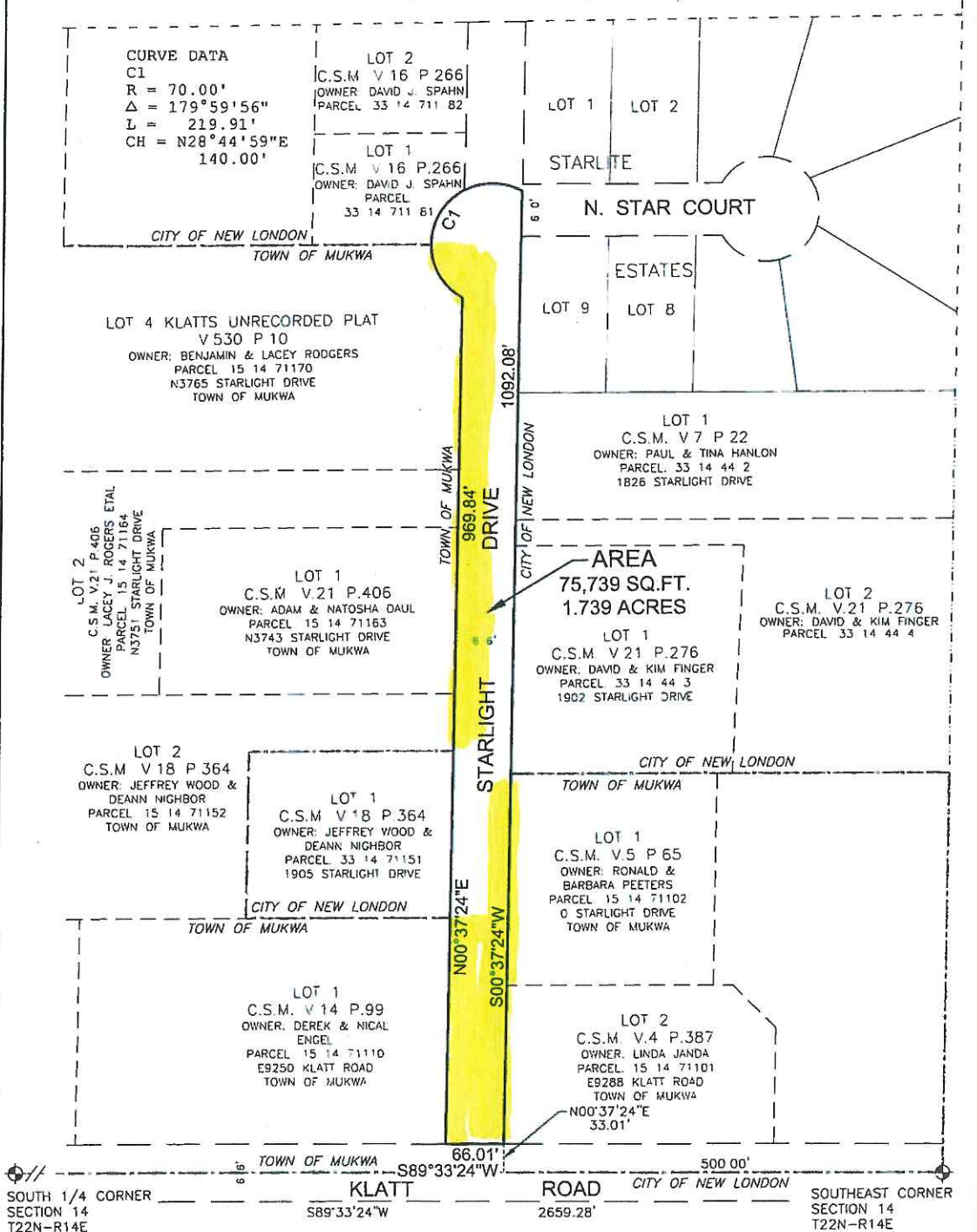

Martenson & Eisele, Inc.

1377 Midway Road
Menasha, WI 54952
www.martenson-eisele.com
info@martenson-eisele.com
920.731.0381 1.800.236.0381

Planning
Environmental
Surveying
Engineering
Architecture

DATED: JANUARY 23, 2017

PROJECT NO. 1-0397-004
FILE 1-0397-004annex SHEET 1 OF 1
THIS INSTRUMENT WAS DRAFTED BY: AMS