

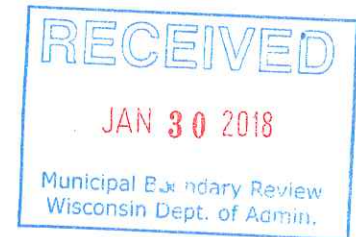

ORD - 10727  
January 30, 2018

Philip Wells  
Wisconsin Department of Administration  
Division of Intergovernmental Relations  
Municipal Boundary Review  
101 East Wilson Street, 9<sup>th</sup> Floor  
PO Box 1645  
Madison, WI 53701-1645



Dear Mr. Wells:

Our office previously submitted Gen. Ord. No. 06-17-18 to the Department of Administration. Enclosed is the Ordinance with a correction made in red ink to Section 4 (the ward number was corrected).

Please let me know if you have any questions.

Thank you,

Meredith DeBruin  
City Clerk  
City of Sheboygan  
828 Center Avenue, Suite 100  
Sheboygan, WI 53081  
(920) 459-3361  
meredith.debruin@sheboyganwi.gov

CITY CLERK'S OFFICE

CITY HALL  
828 CENTER AVE., SUITE 100  
SHEBOYGAN, WI  
53081-4442

920/459-3361  
FAX 920/459-2917

[www.sheboyganwi.gov](http://www.sheboyganwi.gov)



ORD-10727

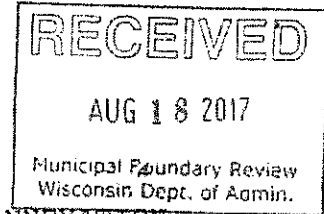

CERTIFICATE OF ANNEXATION

I, Susan Richards, City Clerk of the City of Sheboygan, County of Sheboygan, State of Wisconsin, do hereby certify that the attached is a true and correct copy of Gen. Ord. No. 6-17-18, which was adopted by the Common Council on August 7, 2017.

The annexed territory described therein contains a population of 6.

Dated: August 14, 2017.

  
\_\_\_\_\_  
City Clerk

CITY CLERK'S OFFICE

CITY HALL  
828 CENTER AVE., SUITE 100  
SHEBOYGAN, WI  
53081-4442

920/459-3361  
FAX 920/459-2917

[www.sheboyganwi.gov](http://www.sheboyganwi.gov)



OFFICE OF THE CITY CLERK  
Sheboygan, Wisconsin  
CITY HALL

I hereby certify that this is a true copy of a  
document from the Common Council  
proceedings of the City of Sheboygan.

Susan Richards  
City Clerk

Gen. Ord. No. 6 - 17 - 18.

By Alderpersons Bohren and Sorenson.  
June 5, 2017.

8.00  
2.6  
2.9

AN ORDINANCE annexing territory to the City of Sheboygan, Wisconsin.

THE COMMON COUNCIL OF THE CITY OF SHEBOYGAN DO ORDAIN AS FOLLOWS:

Section 1. **Territory Annexed.** In accordance with sec. 66.0217 of the Wisconsin Statutes and the petition for direct annexation by one-half approval filed with the City Clerk on the 15th day of May, 2017, signed by five qualified electors residing in the territory to be annexed (being a number of such electors consisting of at least the majority of votes cast for governor in the territory at the last gubernatorial election) and signed by the owners of at least one-half of the real property in assessed value within the territory to be annexed, the following described territory in the Town of Wilson, Sheboygan County, Wisconsin, is hereby annexed to the City of Sheboygan, Wisconsin:

Lot 2 in Sherwood Forest Estates, part of Outlot 1 in Certified Survey Map recorded in Volume 21, Pages 102-103 as Document No. 1753833, part of Lot 1 in Certified Survey Map recorded in Volume 8, Page 323, Lots 1, 9, 10, 11 and Outlots 1 and 5 in the Plat of River Trails, Tract 1 in Certified Survey Map recorded in Volume 5, Page 198 and lands all being part of the Northwest 1/4, Southwest 1/4 and Southeast 1/4 of the Southeast 1/4, and part of the Southwest 1/4 of the Northeast 1/4 all in Section 10; part of the Southwest 1/4 and Southeast 1/4 of the Southwest 1/4 and part of Government Lot 4 all in Fractional Section 11; part of the Northeast 1/4 of the Northeast 1/4 of Section 15; all of the Northwest 1/4, Northeast 1/4, Southwest 1/4 and Southeast 1/4 of the Northwest 1/4, all of the Northwest 1/4 and Southwest 1/4 of the Southwest 1/4 and all of Government Lots 1, 2 and 3 and part of Government Lot 4 all in Fractional Section 14; part of Government Lot 1 in Fractional Section 23, all in Town 14 North, Range 23 East, in the Town of Wilson, Sheboygan County, Wisconsin bounded and described as follows:

Beginning at the Southwest corner of the Southwest 1/4 of Section 14, thence North 00°25'21" West along the West line of the Southwest 1/4 aforesaid 2655.02 feet to the West 1/4 corner of said Section; thence North 00°25'18" West 2394.66 feet to a point, said point being South 00°25'18" East 260.50 feet from the Northwest corner of the Northwest 1/4 of Section 14; thence North 88°25'50" West 55.03 feet to a point on the West line of C.T.H. "V" said point being 55.00 feet West of as measured normal to the West line of the Northwest 1/4 of Section 14, thence North 00°25'18" West and parallel to said West line

149.44 feet to a point; thence North 53°49'12" West 195.42 feet to a point on the South line of the Southeast 1/4 of Section 10; thence North 88°25'50" West along said South line 37.99 feet to a point; thence North 00°23'58" East 300.00 feet to a point; thence North 88°25'50" West 130.00 feet to a point; thence South 00°23'58" West 300.00 feet to a point on the South line of the Southeast 1/4 of Section 10; thence North 88°25'50" West along said South line 170.00 feet to a point; thence North 00°23'58" East 310.00 feet to a point; thence North 88°25'50" West 80.00 feet to a point; thence South 00°23'58" West 310.00 feet to a point on the South line of the Southeast 1/4 of Section 10; thence North 88°25'50" West along said South line 671.60 feet to a point on the East line of Sherwood Forest Estates, a recorded plat; thence North 00°34'26" East along said East line 313.00 feet to a point on the South line of Lot 2 in Sherwood Forest Estates; thence North 89°25'50" West along said South line 129.23 feet to a point on the East line of Sherwood Drive; thence North 00°34'10" East along said East line 140.00 feet to a point on the North line of said Lot 2; thence South 89°25'50" East along said North line 129.23 feet to a point on the East line of Sherwood Forest Estates; thence North 00°34'26" East along said East line 268.08 feet to a point on the South line of Outlot 1, Certified Survey Map recorded in Volume 21, Page 102-103 as Document No. 1753833; thence North 89°25'50" West along said South line 222.65 feet to a point; thence South 59°56'10" West along said South line 66.00 feet to a point; thence North 89°25'50" West along said South line 45.96 feet to a point on the West line of Sherwood Forest Estates; thence South 00°34'10" West along said West line 17.99 feet to a point; thence North 88°31'19" West 966.83 feet to a point on the West line of the Southeast 1/4 of Section 10; thence North 00°37'13" East along said West line 1986.69 feet to the center of Section 10; thence North 00°15'24" East along the West line of the Northeast 1/4 of Section 10 a distance of 1332.63 feet to a point on the North line of the Southwest 1/4 of the Northeast 1/4 of Section 10, said point also being the South line of lands described in Warranty Deed recorded as Document Number 1225355, Volume 1181, Pages 918-919 and the Southerly corporate limits of the City of Sheboygan; thence South 88°40'25" East along said line 649.17 feet to a point on the East line of the West 1/2 of the Southwest 1/4 of the Northeast 1/4 of Section 10; thence South 00°23'33" West along said East line 1331.17 feet to a point on the South line of the Southwest 1/4 of the Northeast 1/4 of Section 10; thence South 00°33'53" West along the East line of the West 1/2 of the Northwest 1/4 of the Southeast 1/4 of Section 10 a distance of 1326.55 feet to a point on the North line of the South 1/2 of the Southeast 1/4 of Section 10;

thence South 88°36'49" East along said North line 1294.59 feet to a point on the East line of the West 1/2 of the Southeast 1/4 of the Southeast 1/4 of Section 10; thence South 00°27'16" West along said East line 681.51 feet to a point marking the Northwest corner of lands described in Quit Claim Deed Document No. 1052237; thence South 89°17'42" East along the North line of said lands 367.95 feet to the Northeast corner of said lands; thence South 00°24'04" West 140.47 feet to a point marking the Northwest corner of lands described in Quit Claim Deed Document No. 1052238; thence South 88°26'12" East along the North line of said lands 279.99 feet to a point on the East line of the Southeast 1/4 of Section 10; thence South 00°23'58" West along said East line 181.34 feet to a point on the North line of Tract 1 in Certified Survey Map Volume 5, Page 198; thence South 88°42'12" East along said North line 429.00 feet to a point on the East line of said Tract 1; thence South 00°23'58" West along said East line 231.73 feet to a point on the North line of the Plat of River Trail, a recorded plat; thence South 88°39'06" East along said North line 904.00 feet to a point marking the Northeast corner of Lot 9, Plat of River Trail; thence North 00°43'00" East along the West line Plat of River Trail 93.05 feet to a point marking the Southwest corner of Lot 8, Plat of River Trail; thence South 88°37'41" East along said South line and its extension, (said line also being the North line of Lot 1, Plat of River Trail and its extension) 734.81 feet to a meander corner, said point being South 88°37'41" East 111 feet more or less from the thread of Black River; thence North 22°00'00" East along a meander line 508.14 feet to a meander corner on the North line of the South 1/2 of the Southeast 1/4 of the Southwest 1/4 of Section 11, said point being South 88°45'21" East 217 feet more or less from the thread of Black River; thence South 88°45'21" East along said North line 409.00 feet to a point marking the Southwest corner of Lot 19 in Edgewater Beach, a recorded plat; thence South 89°16'46" East along the South line of said Lot 296.14 feet to a point; thence South 01°23'32" East parallel to and 50 feet West of Lot 27 in Timberlake, a recorded plat, 272.76 feet to a point on the North line of Timberlake Road; thence Southwesterly 171.98 feet along said North line and arc of a curve, whose center lies to the North, whose radius is 550.00 feet and whose chord bears South 81°37'16" West 171.28 feet to a point; thence South 00°34'44" West along Timberlake Road 66.00 feet to a point on the South line of said Road; thence Northeasterly 43.00 feet along said South line and arc of a curve, whose center lies to the North, whose radius is 616.00 feet and whose chord bears North 88°34'44" East 43.00 feet to a point on the West line of Lot 26 in Timberlake; thence South 06°58'30" East along the West line



of said Lot 26 and 25 a distance of 310.73 feet to the Southwest corner of said Lot 25; thence South 89°13'44" East along the South line of the Southeast 1/4 a distance of 1616.21 feet to a meander corner, said point being North 89°13'44" West 194 feet more or less from the shore of Lake Michigan; thence South 22°12'00" West along said meander line 4257.36 feet to a meander corner, said point being North 89°02'42" West 357 feet more or less from the shore of Lake Michigan; thence North 89°02'42" West 902.55 feet to a point; thence South 00°17'46" East 684.53 feet to a point on the North line of lands described in Document Number 1964431; thence North 89°21'46" West along said North line 304.57 feet to the Northwest corner of said lands; thence South 00°17'46" East along the West line of said lands 172.14 feet to the Southwest corner of said lands; thence South 89°21'46" East along the South line of said lands 112.12 feet to a point; thence South 00°17'46" East 455.02 feet to a point; thence South 51°00'00" West 1201.92 feet to a point; thence South 87°57'52" West 800.00 feet to a point on the West line on Government Lot 1 in Section 23; thence North 02°02' 08" West along the West line of said Government Lot 800.00 feet to the point of beginning. Including those lands lying between the aforesaid meander line and the thread of Black River. Also including those lands lying between the aforesaid meander line and the shore of Lake Michigan.

Section 2. **Effect of Annexation.** From and after the date of this ordinance, the territory described in Section 1 shall be a part of the City of Sheboygan for any and all purposes provided by law and all persons coming or residing within such territory shall be subject to all ordinances, rules and regulations governing the City of Sheboygan.

Section 3. **Payment to Town of Wilson.** In accordance with sec. 66.0217(14) of the Wisconsin Statutes, the City of Sheboygan agrees to pay annually to the Town of Wilson, for five (5) years, an amount equal to the amount of property taxes that the Town levied on the annexed territory, as shown by the tax roll under sec. 70.65 of the Wisconsin Statutes, in the year in which the annexation is final.

Section 4. **Ward Designation.** The territory described in Section 1 of this ordinance is hereby made a part of the ~~26th Ward~~ and 8th Aldermanic District of the City of Sheboygan, subject to the ordinances, rules and regulations of the City governing wards. 23rd Ward

Section 5. **Severability.** If any provision of this ordinance is invalid or unconstitutional, or if the application of this ordinance to

any person or circumstances is invalid or unconstitutional, such invalidity or unconstitutionality shall not affect the other provisions or applications of this ordinance which can be given effect without the invalid or unconstitutional provision or application.

Section 6. **Effective Date.** This ordinance shall take effect upon passage and publication as provided by law.

*File over to  
June 19th  
(needs 5/3 vote)  
sent to July 17 Council  
7/17/17 -  
Welf / Drayton  
motion to hold  
7/17/17 -  
Bohnen / Welf  
Ord pass*

*James A Boh*  
*Bar Spass*

I HEREBY CERTIFY that the foregoing Ordinance was duly passed by the Common Council of the City of Sheboygan, Wisconsin, on the 7<sup>th</sup> day of August, 2017.

Dated August 10, 2017. *Susan Richards*, City Clerk

Approved August 10, 2017. *Michael Vonderwater*, Mayor

Proceedings Published August 12, 2017.

Ordinances Published August 12, 2017.

Certified August 15, 2017 to Plumbing Insp.; Police Dept.; Eng.; Assessor; Fin. Dir./Treas.; CA; Library; City Dev.; Bldg. Insp.; Water Ut.; Supt. of Streets/MSB; Transit; DPW; Atty.; Deputy City Clerk; SBC; Sheb. County. Clerk; Supt. of Assessments; Alliant Eng. Services; Alliant; WPS state/local; Real Property; Supt. of Schools; Wisconsin Dept. of Administration; Reg. of Deeds; Charter Cable; Ord. Book; Code Book; City Clerk; Fire Chief; Police Chief; Sheb. Cty.



# SCALE MAP

**SITE LOCATION**  
Situated in the Town of Wilson, Sheboygan County, Wisconsin.

CLARENCE AND SHIRLEY

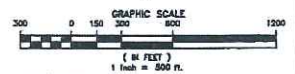
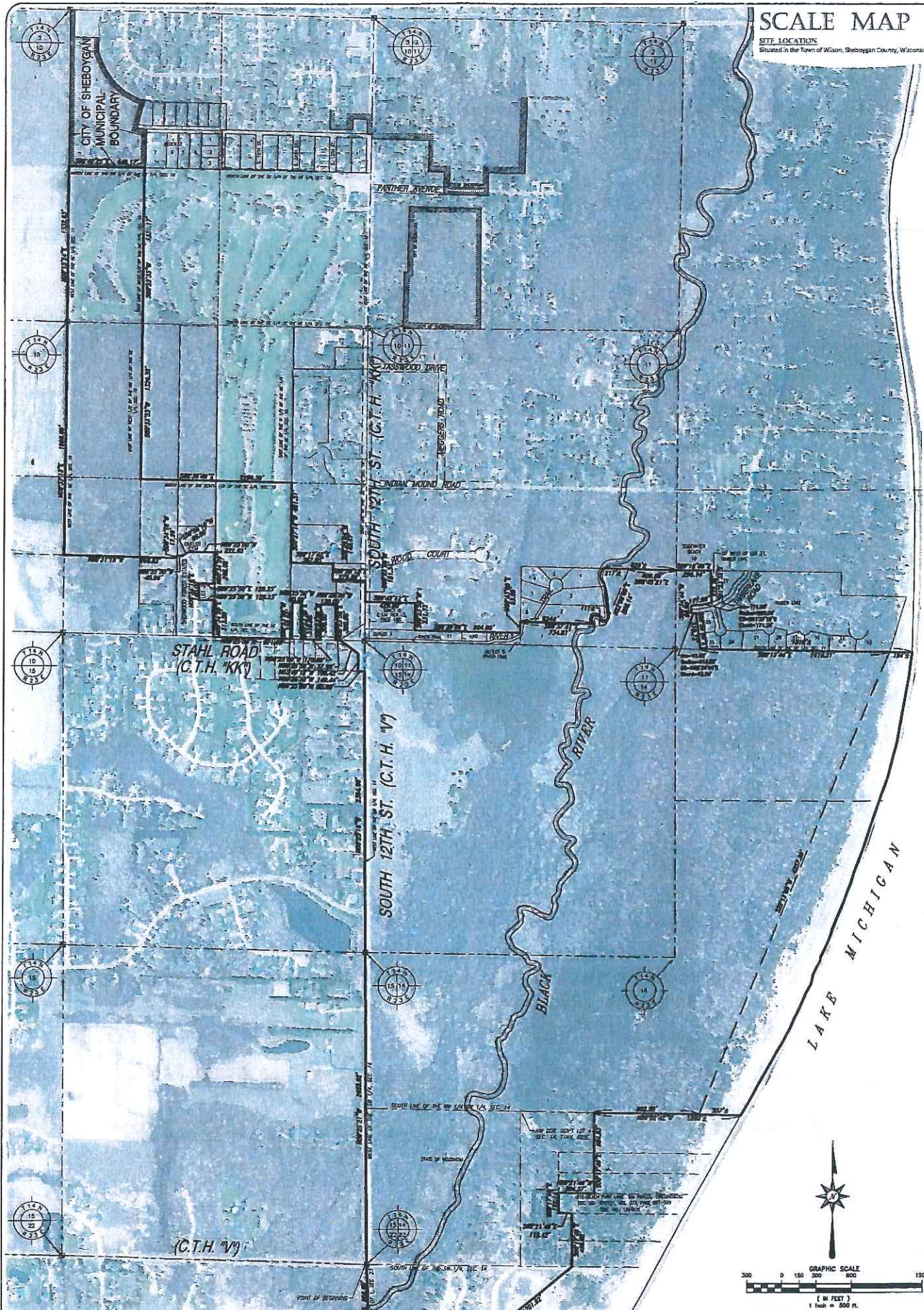



# SCALE MAP

NEED FOR IT  
Situated in the Town of Wilson, Sheboygan County, Wisconsin

Grant Land Survey, Inc.

CITY OF SHEBOYGAN  
MUNICIPAL  
BOUNDARY

SOUTH 12TH ST. (C.T.H. "KK")

SOUTH 12TH ST. (C.T.H. "V")

STAHL ROAD  
(C.T.H. "KK")

LAKE MICHIGAN

BLACK RIVER

