

Village of Spring Green

154 N. Lexington Street, P. O. Box 158 • Spring Green, WI 53588-0158 • Phone 608-588-2335 • Fax 608-588-3808

August 28, 2017

WI Dept of Administration
Attn: Erich Schmidtke
Municipal Boundary Review
P.O. Box 1645
Madison, WI 53701-1645



RE: Annexation MBR #14032

Enclosed please find a certified copy of Village of Spring Green Ordinance § A410-18, regarding the annexation of territory from the Town of Spring Green to the Village of Spring Green in Sauk County, WI. The enclosed ordinance was adopted on August 23, 2017.

Said population of this land is four (4). Please contact this office should you have any questions.

Respectfully,

Wendy S. Crary, WCPC, MMC
Village Clerk / Treasurer

Enclosures

Cc: Sauk County Register of Deeds
Sauk County Treasurer
Sauk County Clerk
Town of Spring Green Clerk
Eric Kleven – Kleven Property Assessment
River Valley School District
Attorney Allan Peckham
Alliant Energy
Frontier Communications
Charter Communications

CERTIFICATE

VILLAGE OF SPRING GREEN)
COUNTY OF SAUK) SS
STATE OF WISCONSIN)

I Wendy S. Crary, Village Clerk / Treasurer for the Village of Spring Green, Sauk County, Wisconsin, hereby certify that Ordinance § A410-18 is a true, complete and correct copy of said document.

In Witness Hereof, I have hereunto set my hand and affixed the Corporate Seal of the Village of Spring Green, WI on this 28th day of August, 2017.

(SEAL)

Wendy S. Crary, WCPC, MMC
Village Clerk / Treasurer

VILLAGE OF SPRING GREEN

ANNEXATION ORDINANCE

The Village Board of the Village of Spring Green does ordain as follows:

§ A410-18. August 23, 2017.

- A. Territory Annexed. In accordance with Section 66.0217(2) of the Wisconsin Statutes, the following described territory in the Town of Spring Green, Sauk County, Wisconsin is annexed to the Village of Spring Green, Sauk County Wisconsin:

Lot one (1) of Certified Survey Map No. 2398, as recorded in Volume 10 of Certified Surveys, Page 2398, as #550066, in the office of the Register of Deeds for Sauk County, Wisconsin, being more fully described as follows:

- B. Effect of Annexation. From and after the date of this ordinance, the territory described in Subsection A shall be part of the Village of Spring Green for any and all purposes provided by law, and all persons coming or residing within such territory shall be subject to all ordinances, rules and regulations governing the Village of Spring Green.

VILLAGE OF SPRING GREEN

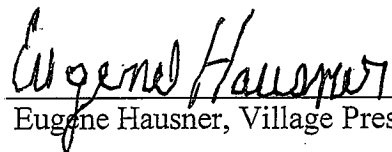
Eugene Hausner, Village President

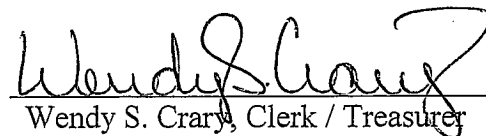
Wendy S. Crary, Clerk / Treasurer

Date Adopted: 08/23/2017

Date Published: 08/30/2017



N

PLAT BEARINGS ARE REFERENCED TO THE N-S 1/4
LINE OF SECTION 7, T8N, R4E, WHICH LINE IS
ASSUMED TO BEAR N0°59'15"E BETWEEN
MONUMENTED CORNERS

FOR: SHAWN KUHSE
S12631 HWY 23
SPRING GREEN, WI

- RECORD:
 ○ 1"X24"X1.13 #/LF IRON PIPE SET
 ● 1-1/4"X24"X1.13 #/LF(MIN. WT.) IRON PIPE SET
 ⊙ 1-1/2" X 24" IRON PIPE SET
 ▲ 3/4" BAR FOUND
 △ IRON PIPE FOUND
 □ POWER POLE
 —X— FENCE
 () RECORDED AS
 + NO MONUMENT PLACED

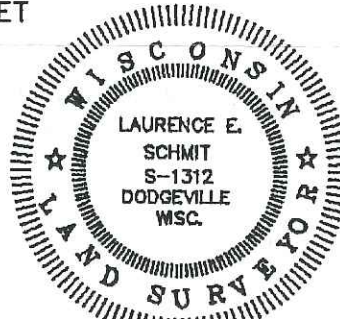

Lawrence E. Whit 5/3/97

OFFICE DATA:	
JOB I.D.	91S-29
SURVEY CREW:	LES & ML
FIELD BOOK NO.:	90-5
DWG. STORED:	ARCHIVE #
DRAWN BY:	LES
DRAWING NO.:	91029A1 OF 2
DATA FILE NO.:	IBM 91-1

1 1/4" REBAR FOUND

NOTE: LOT 2 IS NOT BUILDABLE UNTIL SEWER IS HOOKED UP TO THE
SPRING GREEN SANITARY DISTRICT PIPES.

UNPLATTED LAND

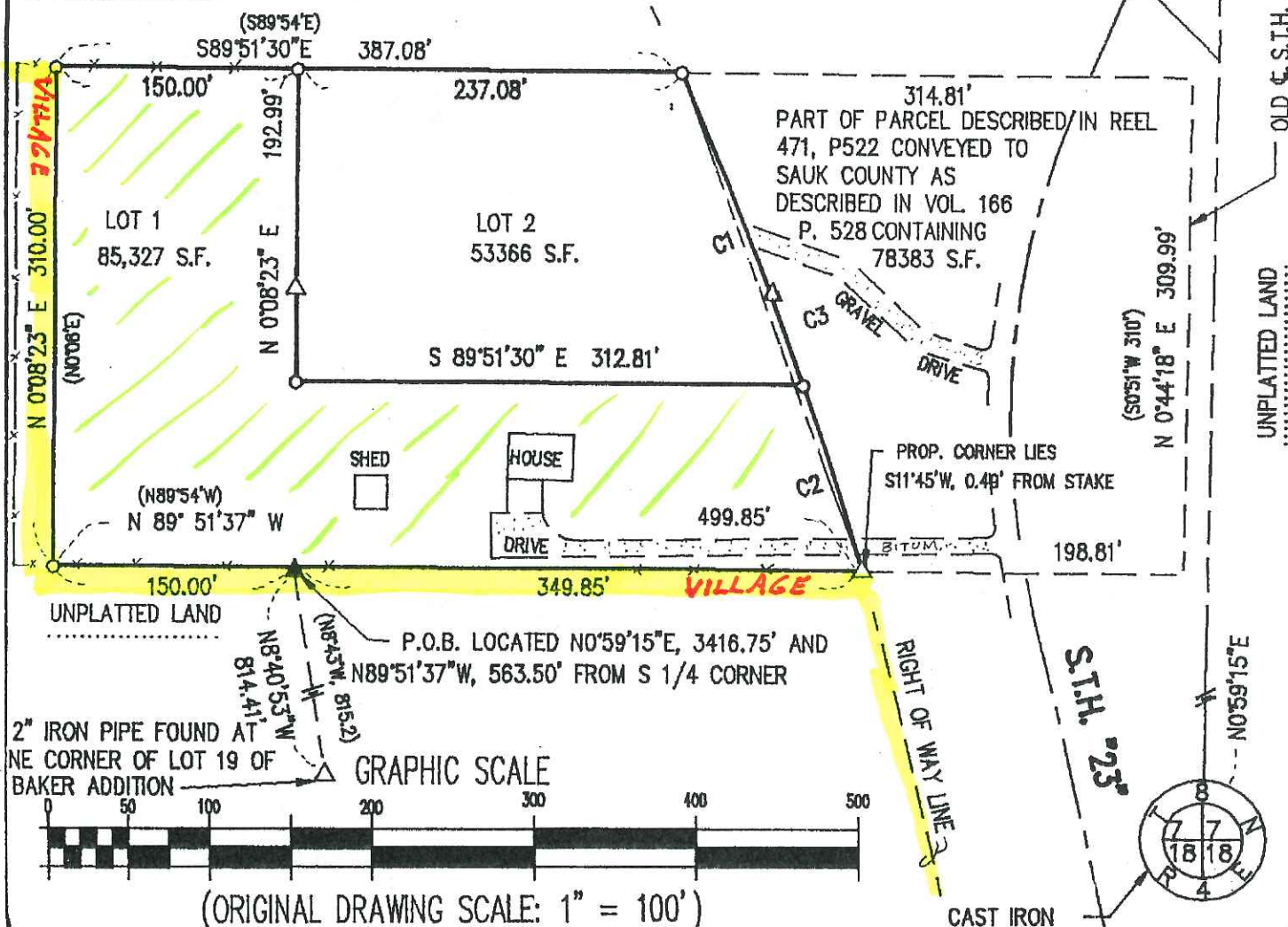

SHEET 1 OF 2

SCHMIT ENGINEERING & SURVEYING

206 S. IOWA ST DODGEVILLE, WI. 53533 (608)935-2721

Vol. 10

Page 2398