



"...meeting community needs...enhancing quality of life."

LEGAL SERVICES DEPARTMENT

Office of the City Clerk

100 North Appleton Street

Appleton, WI 54911

Phone: 920/832-6443

Fax: 920/832-5823

March 22, 2018

Wisconsin Department of Administration
Municipal Boundary Review
P. O. Box 1645
Madison, WI 53701-1645

ORD/0819

RECEIVED

MAR 27 2018

Municipal Boundary Review
Wisconsin Dept. of Admin.

Re: North Edgewood Estates Annexation
Town of Grand Chute

To Whom It May Concern:

Pursuant to the Wisconsin Statutes, enclosed please find a copy of the Certificate of Annexation with plat map attached thereto and one certified copy of the Ordinance #32-18 (MBR #14087), detaching a parcel of land from the Town of Grand Chute and annexing the same to the City of Appleton.

The ordinance annexing this territory will be published in the Official Newspaper of the City of Appleton on March 26, 2018.

Very truly yours,

Kami Lynch
City Clerk

Enclosure

KL:bsg

32-18

**AN ORDINANCE ANNEXING TERRITORY
TO THE CITY OF APPLETON, WISCONSIN.**

(North Edgewood Estates Annexation)

The Common Council of the City of Appleton does ordain as follows:

Section 1. Territory Annexed. In accordance with §66.0217 of the Wisconsin Statutes for 2015 – 2016 and the *Unanimous Petition for Direct Annexation* filed with the City Clerk on January 31, 2018, the following described territory in the Town of Grand Chute, Outagamie County, Wisconsin, lying contiguous to the City of Appleton, is hereby annexed to the City of Appleton, Wisconsin:

PART OF PARCEL: 101153600

***Owner: Wisconsin Electric Power Company
Document #1378002***

Part of Lot One (1) and part of Lot Two (2) of CERTIFIED SURVEY MAP NUMBER 4228 filed in Volume 23 of Certified Survey Maps on Page 4228 as Document Number 1448301 in the Outagamie County Register of Deeds Office, located in the North One-Half (N ½) of the Southwest Quarter (SW ¼) of Section 5, Township 21 North, Range 18 East, Town of Grand Chute, Outagamie County, Wisconsin, containing 72.263 Acres of land m/l and being described by:

Commencing at the Southwest corner of said Section 5;

Thence North 00° 02' 25" West 1325.97 feet along the West line of the SW ¼ of said Section 5 to the South line of Certified Survey Map No. 4228;

Thence South 88° 34' 21" East 33.01 feet coincident to the South line of said Certified Survey Map No. 4228 to the Point of Beginning;

Thence North 00° 02' 25" West 1185.99 feet to a North line of said Certified Survey Map No. 4228;

Thence South 88° 35' 21" East 171.05 feet coincident to a North line of said Certified Survey Map No. 4228;

Thence North 00° 02' 25" West 140.00 feet coincident to a West line of said Certified Survey Map No. 4228;

Thence South 88° 35' 21" East 2486.15 feet coincident to the North line of said Certified Survey Map No. 4228 to the East line of said Certified Survey Map No. 4228;

Thence South 00° 16' 55" West 1326.58 feet coincident to the East line of said Certified Survey Map No. 4228 to the South line of said Certified Survey Map No. 4228;

Thence North 88° 34' 21" West 1982.54 feet coincident to the South line of said Certified Survey Map No. 4228;

Thence North 00° 02' 25" West 525.18 feet;

Thence North 88° 34' 11" West 660.22 feet to a point 40.00 feet East of, as measured at a right angle to, the West line of the Southwest ¼ of said Section 5;

Thence South 00° 02' 25" East 525.21 feet to the South line of said Certified Survey Map No. 4228;

Thence North 88° 34' 21" West 7.00 feet coincident to the South line of said Certified Survey Map No. 4228 to the point of beginning.

The current population of such territory is 0 people.

Section 2. Effect of Annexation. From and after the date of this ordinance, the territory described in Section 1 shall be a part of the City of Appleton for any and all purposes provided by law and all persons coming or residing within such territory shall be subject to all ordinances, rules and regulations governing the City of Appleton.

Section 3. Ward Designation. The territory described in Section 1 of this ordinance is hereby made a part of the Thirty-ninth (39th) Ward, attached to the Thirteenth (13th) Aldermanic District of the City of Appleton, Outagamie County, subject to the ordinances, rules and regulations of the City governing wards.

Section 4. Zoning Classification. The territory described in Section 1 is hereby zoned as follows, pursuant to §66.0217(7)(a), Stats., and §23-65(e), Appleton Municipal Code:

Temporary AG (Temporary Agricultural District)

Section 5. Severability. If any provision of this ordinance is invalid or unconstitutional, or if the application of this ordinance to any person or circumstances is invalid or unconstitutional, such invalidity or unconstitutionality shall not affect the other provisions or applications of this ordinance, which can be given without the invalid or unconstitutional provision or application.

Section 6. Effective Date. This ordinance shall take effect upon passage and publication.

Dated: March 21, 2018

Timothy M. Hanna, Mayor
City Law: A18-0096 / AMEND032

Kami Lynch, City Clerk

ANNEXATION EXHIBIT

Part of Lot One (1) and part of Lot Two (2) of CERTIFIED SURVEY MAP NUMBER 4228 filed in Volume 23 of Certified Survey Maps on Page 4228 as Document Number 1448301 in the Outagamie County Register of Deeds Office, located in the North One-Half (N 1/2) of the Southwest Quarter (SW 1/4) of Section 5, Township 21 North, Range 18 East, Town of Grand Chute, Outagamie County, Wisconsin.

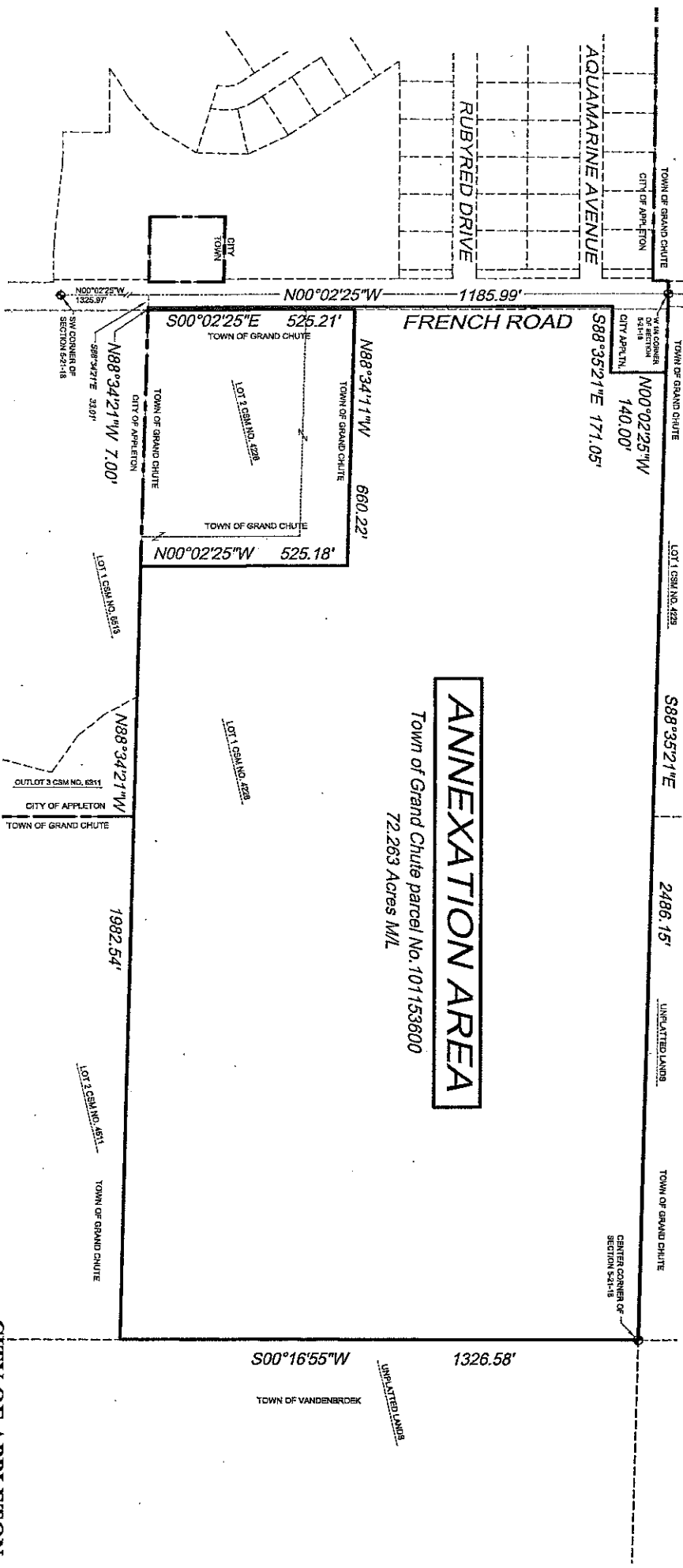

ANNEXATION AREA

Town of Grand Chute parcel No. 101153600
72.263 Acres M/L

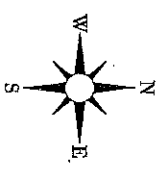

CITY OF APPLETON
DEPT. OF PUBLIC WORKS
ENGINEERING DIVISION
100 NORTH APPLETON STREET
APPLETON, WI 54911
920-832-6474
DRAFTED BY: T. KRONAK

CERTIFICATION OF CLERK

I, KAMI LYNCH, the City Clerk of the City of Appleton, Wisconsin, do hereby certify that the attached Ordinance is a true and compared copy of an Ordinance adopted by the Mayor and Common Council of the City of Appleton, Outagamie/Calumet/Winnebago Counties, at a regular meeting held March 21, 2018.

Dated at Appleton, Wisconsin, this 22nd day of March, 2018.

KAMI LYNCH
City Clerk



CERTIFICATE OF ANNEXATION

City of Appleton

I, KAMI LYNCH, the duly qualified City Clerk of the City of Appleton, County of Outagamie, State of Wisconsin, DO HEREBY CERTIFY, that the following described territory was detached from the Town of Grand Chute and was annexed to said City of Appleton pursuant to 66.0217 of the Wisconsin Statutes of 2013-2014, by an Ordinance adopted by the Common Council at a regular meeting held March 21, 2018.

32-18

AN ORDINANCE ANNEXING TERRITORY TO THE CITY OF APPLETON, WISCONSIN.

(North Edgewood Estates Annexation)

Record and return to:
City of Appleton
City Clerk's Office
100 N. Appleton Street
Appleton, WI 54911

The Common Council of the City of Appleton does ordain as follows:

Section 1. Territory Annexed. In accordance with §66.0217 of the Wisconsin Statutes for 2015 – 2016 and the *Unanimous Petition for Direct Annexation* filed with the City Clerk on January 31, 2018, the following described territory in the Town of Grand Chute, Outagamie County, Wisconsin, lying contiguous to the City of Appleton, is hereby annexed to the City of Appleton, Wisconsin:

PART OF PARCEL: 101153600

Owner: Wisconsin Electric Power Company

Document #1378002

Part of Lot One (1) and part of Lot Two (2) of CERTIFIED SURVEY MAP NUMBER 4228 filed in Volume 23 of Certified Survey Maps on Page 4228 as Document Number 1448301 in the Outagamie County Register of Deeds Office, located in the North One-Half (N ½) of the Southwest Quarter (SW ¼) of Section 5, Township 21 North, Range 18 East, Town of Grand Chute, Outagamie County, Wisconsin, containing 72.263 Acres of land m/l and being described by:

Commencing at the Southwest corner of said Section 5;

Thence North 00° 02' 25" West 1325.97 feet along the West line of the SW ¼ of said Section 5 to the South line of Certified Survey Map No. 4228;

Thence South 88° 34' 21" East 33.01 feet coincident to the South line of said Certified Survey Map No. 4228 to the Point of Beginning;

Thence North 00° 02' 25" West 1185.99 feet to a North line of said Certified Survey Map No. 4228;

Thence South 88° 35' 21" East 171.05 feet coincident to a North line of said Certified Survey Map

No. 4228;

Thence North 00° 02' 25" West 140.00 feet coincident to a West line of said Certified Survey Map

No. 4228;

Thence South 88° 35' 21" East 2486.15 feet coincident to the North line of said Certified Survey Map

No. 4228 to the East line of said Certified Survey Map No. 4228;

Thence South 00° 16' 55" West 1326.58 feet coincident to the East line of said Certified Survey Map

No. 4228 to the South line of said Certified Survey Map No. 4228;

Thence North 88° 34' 21" West 1982.54 feet coincident to the South line of said Certified Survey Map No. 4228;

Thence North 00° 02' 25" West 525.18 feet;

Thence North 88° 34' 11" West 660.22 feet to a point 40.00 feet East of, as measured at a right angle to, the West line of the Southwest ¼ of said Section 5;

Thence South 00° 02' 25" East 525.21 feet to the South line of said Certified Survey Map No. 4228;

Thence North 88° 34' 21" West 7.00 feet coincident to the South line of said Certified Survey Map No. 4228 to the point of beginning.

The current population of such territory is 0 people.

Section 2. Effect of Annexation. From and after the date of this ordinance, the territory described in Section 1 shall be a part of the City of Appleton for any and all purposes provided by law and all persons coming or residing within such territory shall be subject to all ordinances, rules and regulations governing the City of Appleton.

Section 3. Ward Designation. The territory described in Section 1 of this ordinance is hereby made a part of the Thirty-ninth (39th) Ward, attached to the Thirteenth (13th) Aldermanic District of the City of Appleton, Outagamie County, subject to the ordinances, rules and regulations of the City governing wards.

Section 4. Zoning Classification. The territory described in Section 1 is hereby zoned as follows, pursuant to §66.0217(7)(a), Stats., and §23-65(e), Appleton Municipal Code:

Temporary AG (Temporary Agricultural District)

Section 5. Severability. If any provision of this ordinance is invalid or unconstitutional, or if the application of this ordinance to any person or circumstances is invalid or unconstitutional, such invalidity or unconstitutionality shall not affect the other provisions or applications of this ordinance, which can be given without the invalid or unconstitutional provision or application.

Section 6. Effective Date. This ordinance shall take effect upon passage and publication.

March 22, 2018



KAMI LYNCH
CITY CLERK

