



# CITY OF INDEPENDENCE

23688 ADAMS STREET • P.O. BOX 189  
INDEPENDENCE, WI 54747  
TEL. 715-985-3055 • FAX 715-985-2530  
E-MAIL: indchall@triwest.net

October 10, 2018

Office of the Secretary of State  
Douglas LaFollette  
P.O. Box 7848  
Madison, WI 53703

RE: Annexations of Territory to City of Independence

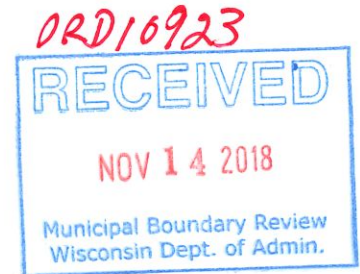

Gentlemen:

In compliance with Section 66.0217(9)(a) I am enclosing a certified copy of an annexation ordinance recently adopted by the City of Independence for filing with your office.

Sincerely yours,

Lenice Pronschinske  
Independence City Clerk

Encls.



## CITY OF INDEPENDENCE

23688 ADAMS STREET • P.O. BOX 189

INDEPENDENCE, WI 54747

TEL. 715-985-3055 • FAX 715-985-2530

E-MAIL: [indchall@triwest.net](mailto:indchall@triwest.net)

---

### CERTIFICATION OF ANNEXATION

I, Lenice Pronschinske, Clerk for the City of Independence, Wisconsin, hereby certify pursuant to Sec. 66.0217(9)(a) Wis. Stats. that on the 1<sup>st</sup> day of October 2018, the City of Independence adopted the attached Annexation Ordinance.

Dated this 10<sup>th</sup> day of October 2018.

---

Lenice Pronschinske  
Independence City Clerk



**ORDINANCE ANNEXING TERRITORY TO  
THE CITY OF INDEPENDENCE, WISCONSIN**

The Common Council of the City of Independence, Wisconsin do ordain as follows:

SECTION ONE: TERRITORY ANNEXED: in accordance with s. 66.0217 of the Wisconsin Statutes, and the Petition for Direct Annexation by unanimous approval filed with the City Clerk on the 11th day of September, 2018, the Exhibit A territory in the Town of Burnside, Trempealeau County, Wisconsin, is annexed to the City of Independence, Wisconsin, a municipal corporation, located within the confines of the County of Trempealeau and State of Wisconsin.

SECTION TWO: SUFFICIENCY OF PETITION. The City Council of the City of Independence, Wisconsin, determines that the Petition for Annexation of the above-described territory is a sufficient and legal petition conforming with the requirement of s. 66.0217 of the Wisconsin Statutes. The annexed territory has a population of one person.

SECTION THREE: EFFECTIVE ANNEXATION. From and after the date of this ordinance, the territory described in SECTION ONE shall be a part of the City of Independence for any and all purposes provided by law and all persons coming in or residing within such territory shall be subject to all ordinances, rules and regulations governing the City of Independence.

SECTION FOUR: WARD. The territory described in SECTION ONE is hereby made a part of the First Ward.

SECTION FIVE: SEVERABILITY. If any provision of this Ordinance is invalid or unconstitutional, or if the application of this Ordinance to any person or circumstances is invalid or unconstitutional, such invalidity or unconstitutionality shall not affect the other provisions or applications of this Ordinance which can be given effect without the invalid or unconstitutional provision or application.

SECTION SIX: ZONING. Pursuant to s. 66.0217(8)(a) of the Wisconsin Statutes, and consistent with the recommendation of the City Plan Commission, the territory described in SECTION ONE is hereby temporarily designated Residential until the City Zoning Ordinance is amended as prescribed by law.

SECTION SEVEN: EFFECTIVE DATE. This ordinance shall take effect upon passage and publication as provided by law.

CITY OF INDEPENDENCE

By: Robert Baecker  
Robert Baecker, Mayor

Attest: Lenice Pronschinske  
Lenice Pronschinske, City Clerk

Date adopted: 10/1/2018

Date published: \_\_\_\_\_

## **EXHIBIT A**

### **Land Annexed to the City from the Town of Burnside**

A piece of land in the WS  $\frac{1}{4}$  of the SW  $\frac{1}{4}$  of Section 19-22-8 West, described as follows:  
Beginning at a point on the South boundary line of said Section, 16 rods due East of the Southwest corner of said Section; thence North parallel with the West line of said Section 40 rods to the Northeast corner of the three acre tract owned by Phillip Blacha; thence East 12 rods parallel with highway to a point 40 rods North of the South line of said Section; thence South 40 rods to the South line of said Section to a point 12 rods East of the point of beginning; thence West 12 rods to the place of beginning.



# Annexation Scale Map

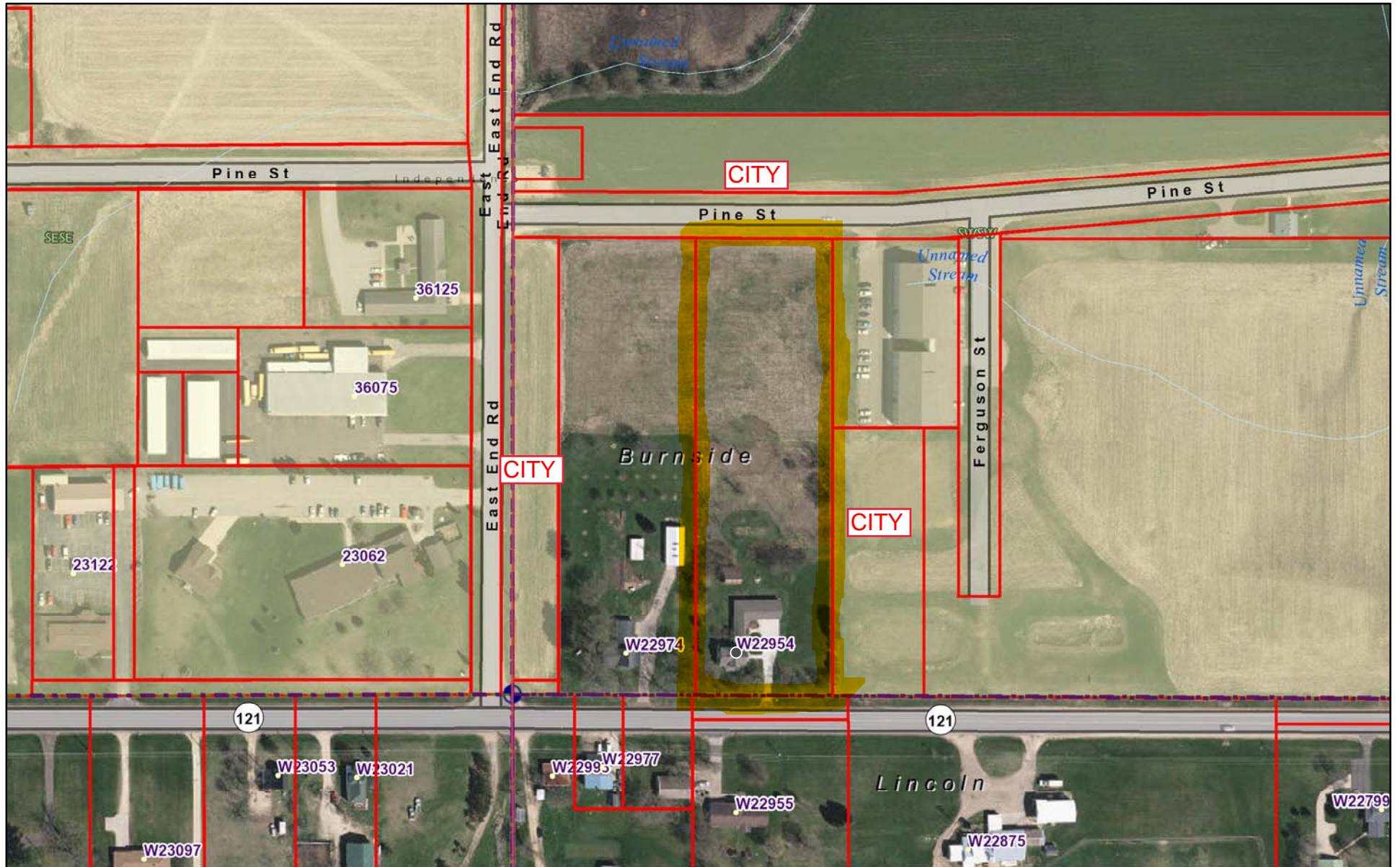

November 19, 2018

