

ORD11374

RECEIVED

09/27/2021

Municipal Boundary Review
WI Dept. of Administration

Annexation – Reedsburg Country Club Property

Name and Return Address:

City of Reedsburg
Attn: City Clerk
134 S. Locust St.
Reedsburg, WI 53959

030-0355-00000 & 276-2235-60300
Parcel Identification Numbers (PIN)

14434
MBR Number

I, Jacob Crosetto, City Clerk of the City of Reedsburg, County of Sauk, State of Wisconsin, DO HEREBY CERTIFY that the territories described in the attached ordinance was detached from the Town of Reedsburg, County of Sauk, State of Wisconsin, and was annexed by ordinance to the City of Reedsburg, pursuant to Section 66.0217 of the Wisconsin Statutes, by Ordinance 1928-21 adopted by the Common Council at the regular meeting held on September 27, 2021.

I further certify that the population of said territories is zero (0) and the attached ordinance is a true and complete copy of the annexation and zoning as adopted.

Dated this 28th day of September 2021.



Jacob Crosetto
City Clerk-Treasurer/Finance Director

ORDINANCE NO. 1928-21

(Annexation – Detaching portion of 030-0355-00000; Adding to/Amending Parcel #276-2235-60300)

WHEREAS, A Petition for Direct Annexation by Unanimous Approval (the "Petition") pursuant to the provisions of Wis. Stat. sec. 66.0217(2) was filed with the City of Reedsburg on August 23, 2021; and,

WHEREAS, the Petition complies with the requirements of Wis. Stat. sec. 66.0217(5) with respect to information contained therein; and,

WHEREAS, the Wisconsin Department of Administration has reviewed the information in the petition pertaining to the proposed annexation pursuant to Wis. Stat. sec. 66.0217(6) and has determined that the proposed annexation is in the public interest; and,

WHEREAS, the City of Reedsburg Planning Commission has reviewed and recommended acceptance of the Petition; and,

WHEREAS, the Common Council finds the proposed annexation is in the best interests of the City, will promote the economic prosperity of the City and is consistent with the City's planning and growth objectives;

NOW THEREFORE, the Common Council of the City of Reedsburg, Sauk County, Wisconsin, does hereby ordain as follows:

SECTION I: ANNEXATION AND DESCRIPTION OF ANNEXED TERRITORY:

The Petition is hereby accepted, and the territory described and depicted therein is hereto and incorporated herein, is hereby annexed to the City of Reedsburg. The MBR number is 14434.

Being part of the SW $\frac{1}{4}$ of the NE $\frac{1}{4}$, Section 12, T12N, R4E, Town of Reedsburg, Sauk County, Wisconsin.

Commencing at the East Quarter corner said Section 12; Thence, S89°34'55"W, along the south line of the Northeast Quarter of Section 12, T12N, R4E, 2068.33 feet, to the southeast corner of the property described in Exhibit "A" of Sauk County Register of Deeds Document #742776; Thence, N00°25'05"W, along the east line of the property described in Exhibit "A" of Sauk County Register of Deeds Document #742776 and the **Point of Beginning** (P.O.B.) of this annexation description;

Thence, S89°36'21"W, along the north line of the property described in Exhibit "A" of Sauk County Register of Deeds Document #742776, 562.37 feet, to the easterly right-of-way of North Golf Course Road; Thence, N00°23'39"W, along said easterly right-of-way of North Golf Course Road, 391.18 feet; Thence, N89°36'39"E, 567.92 feet, more or less, to the northerly extension of the east line of the property described in Exhibit "A" of Sauk County Register of Deeds Document #742776; Thence, S00°25'05"W, along said northerly extension of the east line of the property described in Exhibit "A" of Sauk County Register of Deeds Document #742776, 391.18 feet to the **Point of Beginning**.

Annexation boundary contains 5.07 Ac., 221,061 Sq. Ft., more or less, and is subject to all other easements and rights-of-way of record.

SECTION II: MAP:

The map attached to the Petition reasonably shows the boundaries of the annexed territory and the relation of the annexed territory to the affected municipalities.

SECTION III: POPULATION:

The population of the territory annexed is zero (0).

SECTION IV: FILING:

The City Clerk shall record a copy of this ordinance with the Sauk County Register of Deeds and send a certified copy of this ordinance to the Department of Administration, any company that provides utility service to the annexed property, and the School District of Reedsburg.

SECTION V: WARD:

The annexed territory is hereby added to the City of Reedsburg Ward 18, Aldermanic District 3 and remains in Sauk County Supervisory District 11.

SECTION VI: VALIDITY

Should any section, clause or provision of the Ordinance be declared by the Courts to be invalid, the same shall not affect the validity of the Ordinance as a whole or any part thereof, other than the part so declared to be invalid.

SECTION VII: CONFLICTING PROVISIONS REPEALED:

All ordinances in conflict with any provision of this Ordinance are hereby repealed.

SECTION VIII: EFFECTIVE DATE:

This ordinance shall be in force from and after its introduction and publication as provided by statute.

SECTION IX: PART OF CODE:

This Ordinance becomes part of the zoning map of the City of Reedsburg.

Dated this 27th of September, 2021.

David G. Estes, Mayor

Jacob Crosetto, Clerk/Treasurer

1st Reading at Council:
Public Hearing Noticed:
2nd Reading at Council/Public Hearing:
Published, Enactment Date:

August 23, 2021
September 2, 2021 & September 9, 2021
September 27, 2021
October 7, 2021

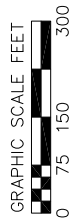
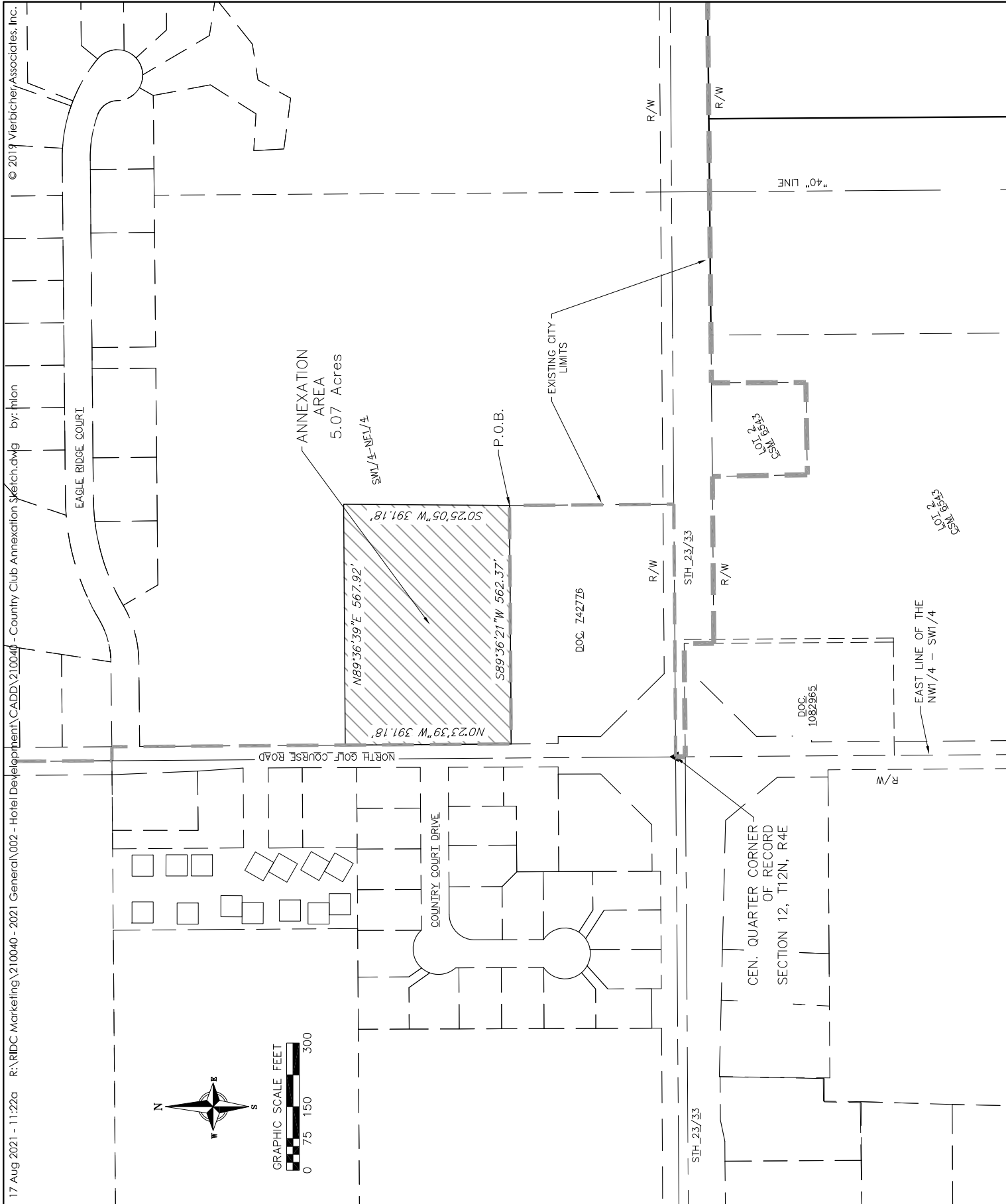

vierbicher
planners | engineers | advisors

Phone: (800) 261-3898



REVISIONS

JOB NO.	210026

SCALE

CHECKED	MLON
DRAFTER	SDIS
FILE	
DATE	08/16/21

SHEET

1 OF 1

Annexation Description
To the City of Reedsburg

Being part of the SW ¼ of the NE ¼, Section 12, T12N, R4E, Town of Reedsburg, Sauk County, Wisconsin.

Commencing at the East Quarter corner said Section 12; Thence, S89°34'55"W, along the south line of the Northeast Quarter of Section 12, T12N, R4E, 2068.33 feet, to the southeast corner of the property described in Exhibit "A" of Sauk County Register of Deeds Document #742776; Thence, N00°25'05"W, along the east line of the property described in Exhibit "A" of Sauk County Register of Deeds Document #742776 and the **Point of Beginning** (P.O.B.) of this annexation description;

Thence, S89°36'21"W, along the north line of the property described in Exhibit "A" of Sauk County Register of Deeds Document #742776, 562.37 feet, to the easterly right-of-way of North Golf Course Road;

Thence, N00°23'39"W, along said easterly right-of-way of North Golf Course Road, 391.18 feet;

Thence, N89°36'39"E, 567.92 feet, more or less, to the northerly extension of the east line of the property described in Exhibit "A" of Sauk County Register of Deeds Document #742776;

Thence, S00°25'05"W, along said northerly extension of the east line of the property described in Exhibit "A" of Sauk County Register of Deeds Document #742776, 391.18 feet to the **Point of Beginning**.

Annexation boundary contains 5.07 Ac., 221,061 Sq. Ft., more or less, and is subject to all other easements and rights-of-way of record.



TONY EVERS

GOVERNOR

JOEL BRENNAN

SECRETARY

Municipal Boundary Review

PO Box 1645, Madison WI 53701

Voice (608) 264-6102 Fax (608) 264-6104

Email: wimunicipalboundaryreview@wi.gov

Web: <http://doa.wi.gov/municipalboundaryreview>

September 13, 2021

PETITION FILE NO. 14434

JACOB CROSETTO, CLERK
CITY OF REEDSBURG
134 S LOCUST ST
REEDSBURG, WI 53959-1934

REBECCA MEYER, CLERK
TOWN OF REEDSBURG
S3886 GROTE HILL RD
REEDSBURG, WI 53959-9487

Subject: REEDSBURG COUNTRY CLUB CAPITAL PROJECTS CO ANNEXATION

The proposed annexation submitted to our office on August 23, 2021, has been reviewed and found to be in the public interest. In determining whether an annexation is in the public interest, s. 66.0217 (6), Wis. Stats. requires the Department to examine "[t]he shape of the proposed annexation and the homogeneity of the territory with the annexing village or city...." so as, to ensure the resulting boundaries are rational and compact. The statute also requires the Department to consider whether the annexing city or village can provide needed municipal services to the territory. The subject petition is for territory that is reasonably shaped and contiguous to the **CITY OF REEDSBURG**, which is able to provide needed municipal services.

The Department reminds clerks of annexing municipalities of the requirements of s. 66.0217 (9)(a), Wis. Stats., which states:

"The clerk of a city or village which has annexed shall file immediately with the secretary of administration a certified copy of the ordinance, certificate and plat, and shall send one copy to each company that provides any utility service in the area that is annexed. The clerk shall record the ordinance with the register of deeds and file a signed copy of the ordinance with the clerk of any affected school district..."

State and federal aids based on population and equalized value may be significantly affected through failure to file with the Department of Administration. Please file a copy of your annexing ordinance, including a statement certifying the population of the annexed territory. **Please include your MBR number 14434 with your ordinance.** Ordinance filing checklist available at <http://mds.wi.gov/>, click on "Help on How to Submit Municipal Records". Email scanned copy of required materials (color scan maps with color) to mds@wi.gov or mail to: Wisconsin Department of Administration, Municipal Boundary Review, PO Box 1645, Madison WI 53701-1645.

The petition file is available for viewing at: <http://mds.wi.gov/View/Petition?ID=2508>
Please call me at (608) 264-6102, should you have any questions concerning this annexation review.

Sincerely,

Erich Schmidtke, Municipal Boundary Review

cc: petitioner