

Village of Dousman

118 S. Main Street, Dousman, WI 53118

* 262-965-3792 * Fax 262-965-4286 *

ORD11419

RECEIVED

November 30, 2021

Municipal Boundary Review
Wisconsin Dept. of Admin.

November 30, 2021

Erich Schmidtke
Municipal Boundary Review
Office of Land Information Services
P.O. Box 1645
Madison, WI 53701-1645

RE: Ordinance #384

The Village of Dousman recently submitted an Ordinance for an Attachment of property from the Village of Summit. The population for that property is Zero (0). This is all vacant land.

Please add this cover letter to the previous submittal per your e-mail.

Sincerely,



Penny Nissen, Clerk
Village of Dousman

COPY

STATE OF WISCONSIN

WAUKESHA COUNTY

VILLAGE OF SUMMIT

ORDINANCE NO. 99-2021

**AN ORDINANCE TO APPROVE THE DETACHMENT OF PROPERTY
FROM THE VILLAGE OF SUMMIT TO THE VILLAGE OF DOUSMAN
PURSUANT TO THE COOPERATIVE BOUNDARY AGREEMENT**

WHEREAS, the Town of Summit and the Village of Dousman (hereinafter Dousman) entered into a Cooperative Boundary Agreement under the provisions of §66.0307, Stats., on April 23, 2009; and,

WHEREAS, the Wisconsin Department of Administration approved this Cooperative Boundary Agreement on October 2, 2009; and,

WHEREAS, the Village of Summit incorporated by State Action on July 29, 2010, and assumed all the responsibilities and obligation of the Town of Summit, including the 2009 Cooperative Boundary Agreement; and,

WHEREAS, the 2009 Cooperative Boundary Agreement provides in Section 7.6 that certain areas of Summit will transfer to Dousman under certain conditions and with certain procedures, and that these areas are described in Exhibit 7-A, mapped as Exhibit 7-B of this Agreement; and

WHEREAS, Dousman and Summit received a petition from Daniel Magnuson, Chief Executive Officer of Lad Lake, Inc., to detach from the Village of Summit and attach to the Village of Dousman private property, which is identified in attached Exhibit A (subject property); and

WHEREAS, pursuant to the Cooperative Boundary Agreement entered into between Summit and Dousman, the subject property identified in attached Exhibit A is included within the territory that may be detached from Summit and attached to Dousman; and

WHEREAS, the Village of Summit has received a copy of the Ordinance adopted by Dousman on October 11, 2021 to attach the subject property to Dousman, which is identified in attached Exhibit B; and

WHEREAS, Summit hereby intends to exercise its obligation pursuant to the Cooperative Boundary Agreement to detach the subject property from the Village of Summit.

NOW, THEREFORE, the Village Board of the Village of Summit, Waukesha County, Wisconsin, **DO HEREBY ORDAIN** as follows:

SECTION 1: That the subject property located within the Village of Summit as described in the legal description and map attached as Exhibit A is hereby detached from the Village of Summit and attached to the Village of Dousman.

SECTION 2: SEVERABILITY. The several sections of this Ordinance are declared to be severable. If any section or portion thereof shall be declared by a court of competent jurisdiction to be invalid, unlawful, or unenforceable, such decision shall apply only to the specific section or portion thereof directly specified in the decision, and shall not affect the validity of any other provisions, sections or portions thereof of the Ordinance. The remainder of the Ordinance shall remain in full force and effect. Any other Ordinances whose terms are in conflict with the provisions of this Ordinance are hereby repealed as to those terms that conflict.

SECTION 3: EFFECTIVE DATE. This Ordinance shall take effect after the Village of Dousman enacts an Ordinance to attach the property and provides notice of this action to the Village Clerk of the Village of Summit, and posting or publication in the Village of Summit as provided by law.

Dated this 11th day of November, 2021.

VILLAGE OF SUMMIT



Jack Riley, Village President



Attest:



Debra J. Michael, Village Administrator/Clerk-Treasurer

Published and/or posted this 16 day of November, 2021.

Exhibit A
Legal Description and Map of Property
(see attached)

LEGAL DESCRIPTION OF LANDS IN THE VILLAGE OF SUMMIT:

Being Outlot 1 of Certified Survey Map No. 5763, as recorded in the Register of Deeds office for Waukesha County as Document No. 1523370, and additional lands in the Southeast 1/4, Southwest 1/4 and Northwest 1/4 of the Southwest 1/4 of Section 35 AND the Southeast 1/4 and Southwest 1/4 of the Southeast 1/4 of Section 35, all in Township 7 North, Range 17 East, Village of Summit, Waukesha County, Wisconsin, described as follows:

Commencing at the southwest corner of the Southwest 1/4 of said Section 35; thence North 89°22'55" East along the south line of said Southwest 1/4, 33.00 feet to the Point of Beginning;

Thence North 00°29'53" West along the east right of way line of State Trunk Highway "67", 1308.32 feet; thence North 49°33'14" East, 235.17 feet to the south right of way line of Sunset Drive - State Trunk Highway "18"; thence the following courses along said south right of way line:

South 80°25'40" East, 1275.23 feet to a point of curvature; southeasterly 351.88 feet along the arc of said curve to the left, whose radius is 2897.78 feet and whose chord bears South 83°54'24" East, 351.66 feet; South 87°23'07" East, 650.32 feet to a point of curvature; Southeasterly 381.38 feet along the arc of said curve to the left, whose radius is 5762.57 feet and whose chord bears South 89°16'53" East, 381.31 feet; North 88°49'22" East, 1107.89 feet to the west line of Certified Survey Map No. 5496;

Thence South 00°59'06" East along said west line, 17.00 feet to the north line of Outlot 1 of Certified Survey Map No. 5763; thence North 88°49'22" East along said north line, 16.00 feet to the east line of said Outlot 1; thence South 00°50'03" East along said east line, 1140.63 feet to the south line of the Southeast 1/4 of said Section 35; thence South 89°22'52" West along said south line, 1322.03 feet to the southwest corner of said Southeast 1/4; thence South 89°22'55" West along the south line of the Southwest 1/4 of said Section 35, 2624.42 feet to the Point of Beginning.

Said land containing 4,860,893 sq. ft. (111.5907 Acres) Gross.

LEGAL DESCRIPTION OF STATE TRUNK HIGHWAY "18":

Being a part of the Northeast 1/4, Southeast 1/4, Southwest 1/4 and Northwest 1/4 of the Southwest 1/4 of Section 35 AND the Southwest 1/4 of the Southeast 1/4 of Section 35, all in Township 7 North, Range 17 East, being in the Village of Summit and the Village of Dousman, Waukesha County, Wisconsin, described as follows:

Commencing at the southwest corner of the Southwest 1/4 of said Section 35; thence North 00°29'53" West along the west line of said Southwest 1/4 and the centerline of State Trunk Highway "67", 1280.75 feet to the Point of Beginning;

Thence continuing North 00°29'53" West along said west line, 310.98 feet to the extension of the north right of line of State Trunk Highway "18"; thence South 80°25'40" East and then along the north right of way line of State Trunk Highway "18", 1508.38 feet to a point of curvature; thence southeasterly 340.59 feet along the arc of said curve to the left and said right of way, whose radius is 2804.78 feet and whose chord bears South 83°54'24" East, 340.38 feet; thence South 87°23'07" East along said right of way, 650.32 feet to a point of curvature; thence southeasterly 375.22 feet along the arc of said curve to the left and said right of way line, whose radius is 5669.57 feet and whose chord bears South 89°16'53" East, 375.15 feet; thence North 88°49'22" East along said right of way line, 230.76 feet; thence South 85°28'00" East along said right of way line, 100.50 feet; thence North 88°49'22" East along said right of way line, 777.13 feet; thence South 01°10'38" East, 83.00 feet to the south right of way line of said State Trunk Highway "18"; thence South 88°49'22" West along said right of way line, 1107.89 feet to a point of curvature; thence northwesterly 381.38 feet along the arc of said curve to the right and said right of way line, whose radius is 5762.57 feet and whose chord bears North 89°16'53" West, 381.31 feet; thence North 87°23'07" West along said right of way, 650.32 feet to a point of curvature; thence northwesterly 351.88 feet along the arc of said curve to the right and said right of way line, whose radius is 2897.78 feet and whose chord bears North 83°54'24" West, 351.66 feet; thence North 80°25'40" West along said right of way, 1275.23 feet; thence South 49°33'14" West along said right of way, 278.22 feet to the Point of Beginning.

Said land containing 385,226 sq. ft. (8.8436 Acres) Gross.

Exhibit B

STATE OF WISCONSIN

WAUKESHA COUNTY

VILLAGE OF DOUSMAN

ORDINANCE NO. 384

**AN ORDINANCE TO ATTACH
PROPERTY FROM THE VILLAGE OF SUMMIT
PURSUANT TO THE COOPERATIVE BOUNDARY PLAN WITH THE
VILLAGE OF SUMMIT**

WHEREAS, the Village of Summit and the Village of Dousman entered into a Cooperative Boundary Plan on or about May 28, 2009 pursuant to Section 66.0307, Wisconsin Statutes, which was approved by the State of Wisconsin Department of Administration on or about October 2, 2009, and therefore the Cooperative Boundary Plan is in effect and is binding upon the Village of Summit and the Village of Dousman; and

WHEREAS, the Cooperative Boundary Plan provides in Section 7.6(B), a process by which property owners with property located within the areas described in Section 7.6(B) of the Cooperative Boundary Plan may detach their property from the Village of Summit and attach to the Village of Dousman; and

WHEREAS, the Village of Dousman has received a petition from the Lad Lake Property; Daniel O Magnuson; Chief Executive Offer, detach from the Village and attach to the Village of Dousman property that they own which is identified in attached Exhibit A; and

WHEREAS, the petition states the Petitioner's agreement to pay all charges described in Village of Dousman Village Ordinances regarding sewer and water charges at such time as the property is attached to the Village sewer and/or water system and thereafter; and

WHEREAS, pursuant to the Cooperative Boundary Plan entered into between the Village of Dousman and the Village of Summit the property identified in attached Exhibit A is included within the territory that may be detached from the Village of Summit and attached to the Village of Dousman; and

WHEREAS, the Village of Dousman hereby intends to exercise its right pursuant to the Cooperative Boundary Plan to attach the subject property to the Village of Dousman.

NOW, THEREFORE, the Village Board of the Village of Dousman, Waukesha County, Wisconsin, **DOES HEREBY ORDAIN AS FOLLOWS:**

SECTION 1: That the subject property located within the Village of Summit as described in the legal description and map attached as Exhibit "A" is hereby detached from the Village of Summit and attached to the Village of Dousman, immediately upon the Village of Summit adopting an ordinance detaching the property from the Village of Summit, within 45 days from the date of this ordinance, as described in the Cooperative Boundary Plan.

SECTION 2: SEVERABILITY. The several sections of this Ordinance are declared to be severable. If any section or portion thereof shall be declared by a court of competent jurisdiction to be invalid, unlawful, or unenforceable, such decision shall apply only to the specific section or portion thereof directly specified in the decision, and shall not affect the validity of any other provisions, sections or portions thereof of the Ordinance. The remainder of the Ordinance shall remain in full force and effect. Any other Ordinances whose terms are in conflict with the provisions of this Ordinance are hereby repealed as to those terms that conflict.

SECTION 3: EFFECTIVE DATE. This Ordinance shall take effect immediately upon passage and posting or publication as provided by law.

Dated this 11 day of October, 2021.

VILLAGE OF DOUSMAN

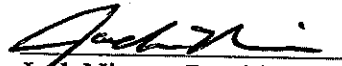
Jack Nissen, President

Attest:

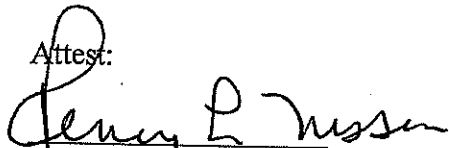
Penny L. Nissen, Village Clerk

Published and/or posted this 11 day of October, 2021.

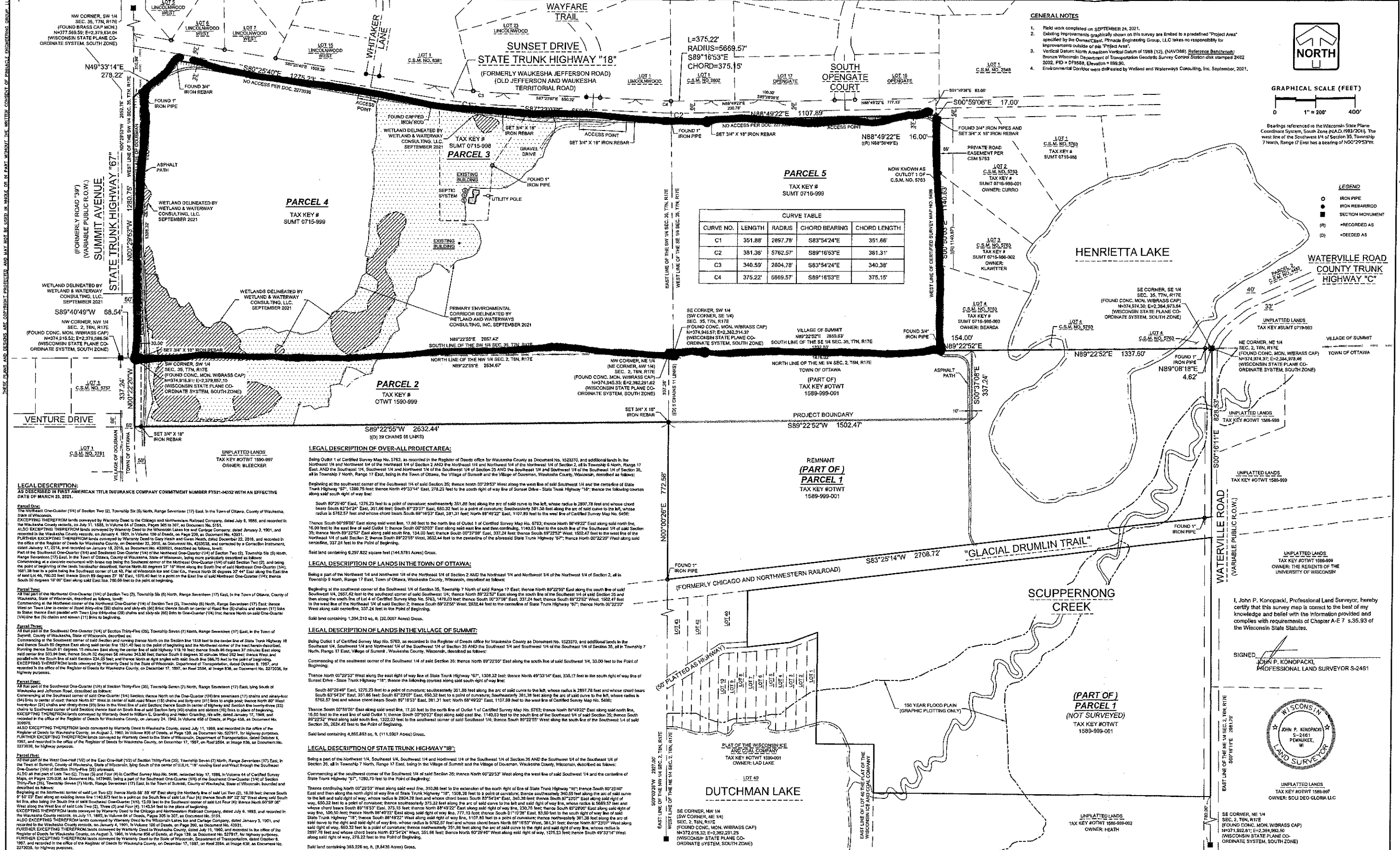

- GENERAL NOTES
- 1. Field work completed on September 24, 2021.
 - 2. Existing Improvements graphically shown on this survey are limited to a predefined "Project Area" specified by the Owner/Client. Pinnacle Engineering Group, LLC takes no responsibility for improvements outside of the Project Area.
 - 3. Vertical Datum: North American Vertical Datum of 1988 (NAVD83). Reference Benchmarks: Bronze Wisconsin Department of Transportation Geospatial Survey Control Station disk stamped 2002. PID = DF585A, Elevation = 899.90.
 - 4. Environmental Corridor were delineated by Wetland and Waterways Consulting, Inc. September, 2021.

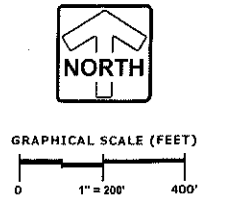

CURVE NO.	LENGTH	RADIUS	CHORD BEARING	CHORD LENGTH
C1	351.88'	2897.78'	S83°54'24"E	351.66'
C2	381.38'	5762.57'	S89°16'53"E	381.31'
C3	340.59'	2804.78'	S83°54'24"E	340.38'
C4	375.22'	5669.57'	S89°16'53"E	375.15'

- LEGEND
- IRON PIPE
 - IRON REBAR
 - SECTION MONUMENT
 - (R) RECORDED AS
 - (D) DEEDED AS

LEGAL DESCRIPTION:
AS DESCRIBED IN FIRST AMERICAN TITLE INSURANCE COMPANY COMMITMENT NUMBER F121-24322 WITH AN EFFECTIVE DATE OF MARCH 25, 2021.

Parcel One
That part of the Southeast One-Quarter (1/4) of Section Two (2), Township Six (6) North, Range Seventeen (17) East, in the Town of Ottawa, County of Waukesha, State of Wisconsin,
EXCEPTING THEREFROM lands conveyed by Warranty Deed to the Chicago and Northwestern Railroad Company, dated July 6, 1886, and recorded in the Waukesha County records, on July 11, 1888, in Volume 64 of Deeds, Pages 365 to 367, as Document No. 8191.
ALSO EXCEPTING THEREFROM lands conveyed by Warranty Deed to the Wisconsin Lumber and Cattle Company, dated January 3, 1901, and recorded in the Waukesha County records, on January 4, 1901, in Volume 109 of Deeds, on Page 206, as Document No. 4301.
FURTHER EXCEPTING THEREFROM lands conveyed by Warranty Deed to Gray Heath and Gwen Heath, dated December 22, 2016, and recorded in the office of the Register of Deeds for Waukesha County, on December 22, 2016, as Document No. 420236, and conveyed by a Conveyance Instrument, dated January 17, 2018, and recorded on January 18, 2018, as Document No. 430081, described as follows, to-wit:
That part of the Southeast One-Quarter (1/4) and Southeast Quarter (1/4) of the Northeast One-Quarter (1/4) of Section Two (2), Township Six (6) North, Range Seventeen (17) East, in the Town of Ottawa, County of Waukesha, State of Wisconsin,
Consisting of a concrete monument with brass cap being the Southeast corner of the Northeast One-Quarter (1/4) of said Section Two (2), and being the point of beginning of the lands hereinafter described: 17' 10" West along the South line of said Northeast One-Quarter (1/4) 1681.38 feet to a point being the Southwest corner of Lot 40, Pair of Wisconsin Tax and Coal Co., thence North 00° degrees 32' 44" East along the East line of said Lot 40, 1702.00 feet to the point of beginning; 1006.60 feet to the point on the East line of said Northeast One-Quarter (1/4), thence South 00° degrees 10' 00" East along said East line 1760.00 feet to the point of beginning.

Parcel Two
That part of the Northeast One-Quarter (1/4) of Section Two (2), Township Six (6) North, Range Seventeen (17) East, in the Town of Ottawa, County of Waukesha, State of Wisconsin, described as follows:
Commencing at the Northeast corner of the Northeast One-Quarter (1/4) of Section Two (2), Township Six (6) North, Range Seventeen (17) East; thence West on Town Line in center of Road (33' x 66' x 99') chaise and slaty-slab (66') feet to the Point of Beginning; 337.24 feet to the Point of Beginning; 1502.47 feet to the Point of Beginning; 1052.47 feet to the Point of Beginning; 337.24 feet to the Point of Beginning.
Said land containing 1,394,210 sq. ft. (32,007 Acres) Gross.

Parcel Three
All that part of the Southeast One-Quarter (1/4) of Section Thirty-Five (35), Township Seven (7) North, Range Seventeen (17) East, in the Town of Summit, County of Waukesha, State of Wisconsin, described as follows:
Commencing at the Southwest corner of said One-Quarter (1/4) Section 35; thence North on the Section Line 1538 feet to the center line of State Trunk Highway 18 and thence South 80° degrees East along said center line 1331.42 feet to the point of beginning and the Northwest corner of the tract hereinafter described; 1502.47 feet to the point of beginning; 1052.47 feet to the point of beginning; 337.24 feet to the point of beginning; 1052.47 feet to the point of beginning; 337.24 feet to the point of beginning; 1052.47 feet to the point of beginning; 337.24 feet to the point of beginning.
Said land containing 4,650,883 sq. ft. (111,807 Acres) Gross.

Parcel Four
All that part of the West One-Half (1/2) of the East One-Half (1/2) of Section Thirty-Five (35), Township Seven (7) North, Range Seventeen (17) East, in the Town of Summit, County of Waukesha, State of Wisconsin, described as follows:
1/4 of Section 35, 1/4 of Section 36, 1/4 of Section 37, 1/4 of Section 38, 1/4 of Section 39, 1/4 of Section 40, 1/4 of Section 41, 1/4 of Section 42, 1/4 of Section 43, 1/4 of Section 44, 1/4 of Section 45, 1/4 of Section 46, 1/4 of Section 47, 1/4 of Section 48, 1/4 of Section 49, 1/4 of Section 50, 1/4 of Section 51, 1/4 of Section 52, 1/4 of Section 53, 1/4 of Section 54, 1/4 of Section 55, 1/4 of Section 56, 1/4 of Section 57, 1/4 of Section 58, 1/4 of Section 59, 1/4 of Section 60, 1/4 of Section 61, 1/4 of Section 62, 1/4 of Section 63, 1/4 of Section 64, 1/4 of Section 65, 1/4 of Section 66, 1/4 of Section 67, 1/4 of Section 68, 1/4 of Section 69, 1/4 of Section 70, 1/4 of Section 71, 1/4 of Section 72, 1/4 of Section 73, 1/4 of Section 74, 1/4 of Section 75, 1/4 of Section 76, 1/4 of Section 77, 1/4 of Section 78, 1/4 of Section 79, 1/4 of Section 80, 1/4 of Section 81, 1/4 of Section 82, 1/4 of Section 83, 1/4 of Section 84, 1/4 of Section 85, 1/4 of Section 86, 1/4 of Section 87, 1/4 of Section 88, 1/4 of Section 89, 1/4 of Section 90, 1/4 of Section 91, 1/4 of Section 92, 1/4 of Section 93, 1/4 of Section 94, 1/4 of Section 95, 1/4 of Section 96, 1/4 of Section 97, 1/4 of Section 98, 1/4 of Section 99, 1/4 of Section 100, 1/4 of Section 101, 1/4 of Section 102, 1/4 of Section 103, 1/4 of Section 104, 1/4 of Section 105, 1/4 of Section 106, 1/4 of Section 107, 1/4 of Section 108, 1/4 of Section 109, 1/4 of Section 110, 1/4 of Section 111, 1/4 of Section 112, 1/4 of Section 113, 1/4 of Section 114, 1/4 of Section 115, 1/4 of Section 116, 1/4 of Section 117, 1/4 of Section 118, 1/4 of Section 119, 1/4 of Section 120, 1/4 of Section 121, 1/4 of Section 122, 1/4 of Section 123, 1/4 of Section 124, 1/4 of Section 125, 1/4 of Section 126, 1/4 of Section 127, 1/4 of Section 128, 1/4 of Section 129, 1/4 of Section 130, 1/4 of Section 131, 1/4 of Section 132, 1/4 of Section 133, 1/4 of Section 134, 1/4 of Section 135, 1/4 of Section 136, 1/4 of Section 137, 1/4 of Section 138, 1/4 of Section 139, 1/4 of Section 140, 1/4 of Section 141, 1/4 of Section 142, 1/4 of Section 143, 1/4 of Section 144, 1/4 of Section 145, 1/4 of Section 146, 1/4 of Section 147, 1/4 of Section 148, 1/4 of Section 149, 1/4 of Section 150, 1/4 of Section 151, 1/4 of Section 152, 1/4 of Section 153, 1/4 of Section 154, 1/4 of Section 155, 1/4 of Section 156, 1/4 of Section 157, 1/4 of Section 158, 1/4 of Section 159, 1/4 of Section 160, 1/4 of Section 161, 1/4 of Section 162, 1/4 of Section 163, 1/4 of Section 164, 1/4 of Section 165, 1/4 of Section 166, 1/4 of Section 167, 1/4 of Section 168, 1/4 of Section 169, 1/4 of Section 170, 1/4 of Section 171, 1/4 of Section 172, 1/4 of Section 173, 1/4 of Section 174, 1/4 of Section 175, 1/4 of Section 176, 1/4 of Section 177, 1/4 of Section 178, 1/4 of Section 179, 1/4 of Section 180, 1/4 of Section 181, 1/4 of Section 182, 1/4 of Section 183, 1/4 of Section 184, 1/4 of Section 185, 1/4 of Section 186, 1/4 of Section 187, 1/4 of Section 188, 1/4 of Section 189, 1/4 of Section 190, 1/4 of Section 191, 1/4 of Section 192, 1/4 of Section 193, 1/4 of Section 194, 1/4 of Section 195, 1/4 of Section 196, 1/4 of Section 197, 1/4 of Section 198, 1/4 of Section 199, 1/4 of Section 200, 1/4 of Section 201, 1/4 of Section 202, 1/4 of Section 203, 1/4 of Section 204, 1/4 of Section 205, 1/4 of Section 206, 1/4 of Section 207, 1/4 of Section 208, 1/4 of Section 209, 1/4 of Section 210, 1/4 of Section 211, 1/4 of Section 212, 1/4 of Section 213, 1/4 of Section 214, 1/4 of Section 215, 1/4 of Section 216, 1/4 of Section 217, 1/4 of Section 218, 1/4 of Section 219, 1/4 of Section 220, 1/4 of Section 221, 1/4 of Section 222, 1/4 of Section 223, 1/4 of Section 224, 1/4 of Section 225, 1/4 of Section 226, 1/4 of Section 227, 1/4 of Section 228, 1/4 of Section 229, 1/4 of Section 230, 1/4 of Section 231, 1/4 of Section 232, 1/4 of Section 233, 1/4 of Section 234, 1/4 of Section 235, 1/4 of Section 236, 1/4 of Section 237, 1/4 of Section 238, 1/4 of Section 239, 1/4 of Section 240, 1/4 of Section 241, 1/4 of Section 242, 1/4 of Section 243, 1/4 of Section 244, 1/4 of Section 245, 1/4 of Section 246, 1/4 of Section 247, 1/4 of Section 248, 1/4 of Section 249, 1/4 of Section 250, 1/4 of Section 251, 1/4 of Section 252, 1/4 of Section 253, 1/4 of Section 254, 1/4 of Section 255, 1/4 of Section 256, 1/4 of Section 257, 1/4 of Section 258, 1/4 of Section 259, 1/4 of Section 260, 1/4 of Section 261, 1/4 of Section 262, 1/4 of Section 263, 1/4 of Section 264, 1/4 of Section 265, 1/4 of Section 266, 1/4 of Section 267, 1/4 of Section 268, 1/4 of Section 269, 1/4 of Section 270, 1/4 of Section 271, 1/4 of Section 272, 1/4 of Section 273, 1/4 of Section 274, 1/4 of Section 275, 1/4 of Section 276, 1/4 of Section 277, 1/4 of Section 278, 1/4 of Section 279, 1/4 of Section 280, 1/4 of Section 281, 1/4 of Section 282, 1/4 of Section 283, 1/4 of Section 284, 1/4 of Section 285, 1/4 of Section 286, 1/4 of Section 287, 1/4 of Section 288, 1/4 of Section 289, 1/4 of Section 290, 1/4 of Section 291, 1/4 of Section 292, 1/4 of Section 293, 1/4 of Section 294, 1/4 of Section 295, 1/4 of Section 296, 1/4 of Section 297, 1/4 of Section 298, 1/4 of Section 299, 1/4 of Section 300, 1/4 of Section 301, 1/4 of Section 302, 1/4 of Section 303, 1/4 of Section 304, 1/4 of Section 305, 1/4 of Section 306, 1/4 of Section 307, 1/4 of Section 308, 1/4 of Section 309, 1/4 of Section 310, 1/4 of Section 311, 1/4 of Section 312, 1/4 of Section 313, 1/4 of Section 314, 1/4 of Section 315, 1/4 of Section 316, 1/4 of Section 317, 1/4 of Section 318, 1/4 of Section 319, 1/4 of Section 320, 1/4 of Section 321, 1/4 of Section 322, 1/4 of Section 323, 1/4 of Section 324, 1/4 of Section 325, 1/4 of Section 326, 1/4 of Section 327, 1/4 of Section 328, 1/4 of Section 329, 1/4 of Section 330, 1/4 of Section 331, 1/4 of Section 332, 1/4 of Section 333, 1/4 of Section 334, 1/4 of Section 335, 1/4 of Section 336, 1/4 of Section 337, 1/4 of Section 338, 1/4 of Section 339, 1/4 of Section 340, 1/4 of Section 341, 1/4 of Section 342, 1/4 of Section 343, 1/4 of Section 344, 1/4 of Section 345, 1/4 of Section 346, 1/4 of Section 347, 1/4 of Section 348, 1/4 of Section 349, 1/4 of Section 350, 1/4 of Section 351, 1/4 of Section 352, 1/4 of Section 353, 1/4 of Section 354, 1/4 of Section 355, 1/4 of Section 356, 1/4 of Section 357, 1/4 of Section 358, 1/4 of Section 359, 1/4 of Section 360, 1/4 of Section 361, 1/4 of Section 362, 1/4 of Section 363, 1/4 of Section 364, 1/4 of Section 365, 1/4 of Section 366, 1/4 of Section 367, 1/4 of Section 368, 1/4 of Section 369, 1/4 of Section 370, 1/4 of Section 371, 1/4 of Section 372, 1/4 of Section 373, 1/4 of Section 374, 1/4 of Section 375, 1/4 of Section 376, 1/4 of Section 377, 1/4 of Section 378, 1/4 of Section 379, 1/4 of Section 380, 1/4 of Section 381, 1/4 of Section 382, 1/4 of Section 383, 1/4 of Section 384, 1/4 of Section 385, 1/4 of Section 386, 1/4 of Section 387, 1/4 of Section 388, 1/4 of Section 389, 1/4 of Section 390, 1/4 of Section 391, 1/4 of Section 392, 1/4 of Section 393, 1/4 of Section 394, 1/4 of Section 395, 1/4 of Section 396, 1/4 of Section 397, 1/4 of Section 398, 1/4 of Section 399, 1/4 of Section 400, 1/4 of Section 401, 1/4 of Section 402, 1/4 of Section 403, 1/4 of Section 404, 1/4 of Section 405, 1/4 of Section 406, 1/4 of Section 407, 1/4 of Section 408, 1/4 of Section 409, 1/4 of Section 410, 1/4 of Section 411, 1/4 of Section 412, 1/4 of Section 413, 1/4 of Section 414, 1/4 of Section 415, 1/4 of Section 416, 1/4 of Section 417, 1/4 of Section 418, 1/4 of Section 419, 1/4 of Section 420, 1/4 of Section 421, 1/4 of Section 422, 1/4 of Section 423, 1/4 of Section 424, 1/4 of Section 425, 1/4 of Section 426, 1/4 of Section 427, 1/4 of Section 428, 1/4 of Section 429, 1/4 of Section 430, 1/4 of Section 431, 1/4 of Section 432, 1/4 of Section 433, 1/4 of Section 434, 1/4 of Section 435, 1/4 of Section 436, 1/4 of Section 437, 1/4 of Section 438, 1/4 of Section 439, 1/4 of Section 440, 1/4 of Section 441, 1/4 of Section 442, 1/4 of Section 443, 1/4 of Section 444, 1/4 of Section 445, 1/4 of Section 446, 1/4 of Section 447, 1/4 of Section 448, 1/4 of Section 449, 1/4 of Section 450, 1/4 of Section 451, 1/4 of Section 452, 1/4 of Section 453, 1/4 of Section 454, 1/4 of Section 455, 1/4 of Section 456, 1/4 of Section 457, 1/4 of Section 458, 1/4 of Section 459, 1/4 of Section 460, 1/4 of Section 461, 1/4 of Section 462, 1/4 of Section 463, 1/4 of Section 464, 1/4 of Section 465, 1/4 of Section 466, 1/4 of Section 467, 1/4 of Section 468, 1/4 of Section 469, 1/4 of Section 470, 1/4 of Section 471, 1/4 of Section 472, 1/4 of Section 473, 1/4 of Section 474, 1/4 of Section 475, 1/4 of Section 476, 1/4 of Section 477, 1/4 of Section 478, 1/4 of Section 479, 1/4 of Section 480, 1/4 of Section 481, 1/4 of Section 482, 1/4 of Section 483, 1/4 of Section 484, 1/4 of Section 485, 1/4 of Section 486, 1/4 of Section 487, 1/4 of Section 488, 1/4 of Section 489, 1/4 of Section 490, 1/4 of Section 491, 1/4 of Section 492, 1/4 of Section 493, 1/4 of Section 494, 1/4 of Section 495, 1/4 of Section 496, 1/4 of Section 497, 1/4 of Section 498, 1/4 of Section 499, 1/4 of Section 500, 1/4 of Section 501, 1/4 of Section 502, 1/4 of Section 503, 1/4 of Section 504, 1/4 of Section 505, 1/4 of Section 506, 1/4 of Section 507, 1/4 of Section 508, 1/4 of Section 509, 1/4 of Section 510, 1/4 of Section 511, 1/4 of Section 512, 1/4 of Section 513, 1/4 of Section 514, 1/4 of Section 515, 1/4 of Section 516, 1/4 of Section 517, 1/4 of Section 518, 1/4 of Section 519, 1/4 of Section 520, 1/4 of Section 521, 1/4 of Section 522, 1/4 of Section 523, 1/4 of Section 524, 1/4 of Section 525, 1/4 of Section 526, 1/4 of Section 527, 1/4 of Section 528, 1/4 of Section 529, 1/4 of Section 530, 1/4 of Section 531, 1/4 of Section 532, 1/4 of Section 533, 1/4 of Section 534, 1/4 of Section 535, 1/4 of Section 536, 1/4 of Section 537, 1/4 of Section 538, 1/4 of Section 539, 1/4 of Section 540, 1/4 of Section 541, 1/4 of Section 542, 1/4 of Section 543, 1/4 of Section 544, 1/4 of Section 545, 1/4 of Section 546, 1/4 of Section 547, 1/4 of Section 548, 1/4 of Section 549, 1/4 of Section 550, 1/4 of Section 551, 1/4 of Section 552, 1/4 of Section 553, 1/4 of Section 554, 1/4 of Section 555, 1/4 of Section 556, 1/4 of Section 557, 1/4 of Section 558, 1/4 of Section 559, 1/4 of Section 560, 1/4 of Section 561, 1/4 of Section 562, 1/4 of Section 563, 1/4 of Section 564, 1/4 of Section 565, 1/4 of Section 566, 1/4 of Section 567, 1/4 of Section 568, 1/4 of Section 569, 1/4 of Section 570, 1/4 of Section 571, 1/4 of Section 572, 1/4 of Section 573, 1/4 of Section 574, 1/4 of Section 575, 1/4 of Section 576, 1/4 of Section 577, 1/4 of Section 578, 1/4 of Section 579, 1/4 of Section 580, 1/4 of Section 581, 1/4 of Section 582, 1/4 of Section 583, 1/4 of Section 584, 1/4 of Section 585, 1/4 of Section 586, 1/4 of Section 587, 1/4 of Section 588, 1/4 of Section 589, 1/4 of Section 590, 1/4 of Section 591, 1/4 of Section 592, 1/4 of Section 593, 1/4 of Section 594, 1/4 of Section 595, 1/4 of Section 596, 1/4 of Section 597, 1/4 of Section 598, 1/4 of Section 599, 1/4 of Section 600, 1/4 of Section 601, 1/4 of Section 602, 1/4 of Section 603, 1/4 of Section 604, 1/4 of Section 605, 1/4 of Section 606, 1/4 of Section 607, 1/4 of Section 608, 1/4 of Section 609, 1/4 of Section 610, 1/4 of Section 611, 1/4 of Section 612, 1/4 of Section 613, 1/4 of Section 614, 1/4 of Section 615, 1/4 of Section 616, 1/4 of Section 617, 1/4 of Section 618, 1/4 of Section 619, 1/4 of Section 620, 1/4 of Section 621, 1/4 of Section 622, 1/4 of Section 623, 1/4 of Section 624, 1/4 of Section 625, 1/4 of Section 626, 1/4 of Section 627, 1/4 of Section 628, 1/4 of Section 629, 1/4 of Section 630, 1/4 of Section 631, 1/4 of Section 632, 1/4 of Section 633, 1/4 of Section 634, 1/4 of Section 635, 1/4 of Section 636, 1/4 of Section 637, 1/4 of Section 638, 1/4 of Section 639, 1/4 of Section 640, 1/4 of Section 641, 1/4 of Section 642, 1/4 of Section 643, 1/4 of Section 644, 1/4 of Section 645, 1/4 of Section 646, 1/4 of Section 647, 1/4 of Section 648, 1/4 of Section 649, 1/4 of Section 650, 1/4 of Section 651, 1/4 of Section 652, 1/4 of Section 653, 1/4 of Section 654, 1/4 of Section 655, 1/4 of Section 656, 1/4 of Section 657, 1/4 of Section 658, 1/4 of Section 659, 1/4 of Section 660, 1/4 of Section 661, 1/4 of Section 662, 1/4 of Section 663, 1/4 of Section 664, 1/4 of Section 665, 1/4 of Section 666, 1/4 of Section 667, 1/4 of Section 668, 1/4 of Section 669, 1/4 of Section 670, 1/4 of Section 671, 1/4 of Section 672, 1/4 of Section 673, 1/4 of Section 674, 1/4 of Section 675, 1/4 of Section 676, 1/4 of Section 677, 1/4 of Section 678, 1/4 of Section 679, 1/4 of Section 680, 1/4 of Section 681, 1/4 of Section 682, 1/4 of Section 683, 1/4 of Section 684, 1/4 of Section 685, 1/4 of Section 686, 1/4 of Section 687, 1/4 of Section 688, 1/4 of Section 689, 1/4 of Section 690, 1/4 of Section 691, 1/4 of Section 692, 1/4 of Section 693, 1/4 of Section 694, 1/4 of Section 695, 1/4 of Section 696, 1/4 of Section 697, 1/4 of Section 698, 1/4 of Section 699, 1/4 of Section 700, 1/4 of Section 701, 1/4 of Section 702, 1/4 of Section 703, 1/4 of Section 704, 1/4 of Section 705, 1/4 of Section 706, 1/4 of Section 707, 1/4 of Section 708, 1/4 of Section 709, 1/4 of Section 710, 1/4 of Section 711, 1/4 of Section 712, 1/4 of Section 713, 1/4 of Section 714, 1/4 of Section 715, 1/4 of Section 716, 1/4 of Section 717, 1/4 of Section 718, 1/4 of Section 719, 1/4 of Section 720, 1/4 of Section 721, 1/4 of Section 722, 1/4 of Section 723, 1/4 of Section 724, 1/4 of Section 725, 1/4 of Section 726, 1/4 of Section 727, 1/4 of Section 728, 1/4 of Section 729, 1/4 of Section 730, 1/4 of Section 731, 1/4 of Section 732, 1/4 of Section 733, 1/4 of Section 734, 1/4 of Section 735, 1/4 of Section 736, 1/4 of Section 737, 1/4 of Section 738, 1/4 of Section 739, 1/4 of Section 740, 1/4 of Section 741, 1/4 of Section 742, 1/4 of Section 743, 1/4 of Section 744, 1/4 of Section 745, 1/4 of Section 746, 1/4 of Section 747, 1/4 of Section 748, 1/4 of Section 749, 1/4 of Section 750, 1/4 of Section 751, 1/4 of Section 752, 1/4 of Section 753, 1/4 of Section 754, 1/4 of Section 755, 1/4 of Section 756, 1/4 of Section 757, 1/4 of Section 758, 1/4 of Section 759, 1/4 of Section 760, 1/4 of Section 761, 1/4 of Section 762, 1/4 of Section 763, 1/4 of Section 764, 1/4 of Section 765, 1/4 of Section 766, 1/4 of Section 767, 1/4 of Section 768, 1/4 of Section 769, 1/4 of Section 770, 1/4 of Section 771, 1/4 of Section 772, 1/4 of Section 773, 1/4 of Section 774, 1/4 of Section 775, 1/4 of Section 776, 1/4 of Section 777, 1/4 of Section 778, 1/4 of Section 779, 1/4 of Section 780, 1/4 of Section 781, 1/4 of Section 782, 1/4 of Section 783, 1/4 of Section 784, 1/4 of Section 785, 1/4 of Section 786, 1/4 of Section 787, 1/4 of Section 788, 1/4 of Section 789, 1/4 of Section 790, 1/4 of Section 791, 1/4 of Section 792, 1/4 of Section 793, 1/4 of Section 794, 1/4 of Section 795, 1/4 of Section 796, 1/4 of Section 797, 1/4 of Section 798, 1/4 of Section 799, 1/4 of Section 800, 1/4 of Section 801, 1/4 of Section 802, 1/4 of Section 803, 1/4 of Section 804, 1/4 of Section 805, 1/4 of Section 806, 1/4 of Section 807, 1/4 of Section 808, 1/4 of Section 809, 1/4 of Section 810, 1/4 of Section 811, 1/4 of Section 812, 1/4 of Section 813, 1/4 of Section 814, 1/4 of Section 815, 1/4 of Section 816, 1/4 of Section 817, 1/4 of Section 818, 1/4 of Section 819, 1/4 of Section 820, 1/4 of Section 821, 1/4 of Section 822, 1/4 of Section 823, 1/4 of Section 824, 1/4 of Section 825, 1/4 of Section 826, 1/4 of Section 827, 1/4 of Section 828, 1/4 of Section 829, 1/4 of Section 830, 1/4 of Section 831, 1/4 of Section 832, 1/4 of Section 833, 1/4 of Section 834, 1/4 of Section 835, 1/4 of Section 836, 1/4 of Section 837, 1/4 of Section 838, 1/4 of Section 839, 1/4 of Section 840, 1/4 of Section 841, 1/4 of Section 842, 1/4 of Section 843, 1/4 of Section 844, 1/4 of Section 845, 1/4 of Section 846, 1/4 of Section 847, 1/4 of Section 848, 1/4 of Section 849, 1/4 of Section 850, 1/4 of Section 851, 1/4 of Section 852, 1/4 of Section 853, 1/4 of Section 854, 1/4 of Section 855, 1/4 of Section 856, 1/4 of Section 857, 1/4 of Section 858, 1/4 of Section 859, 1/4 of Section 860, 1/4 of Section 861, 1/4 of Section 862, 1/4 of Section 863, 1/4 of Section 864, 1/4 of Section 865, 1/4 of Section 866, 1/4 of Section 867, 1/4 of Section 868, 1/4 of Section 869, 1/4 of Section 870, 1/4 of Section 871, 1/4 of Section 872, 1/4 of Section 873, 1/4 of Section 874, 1/4 of Section 875, 1/4 of Section 876, 1/4 of Section 877, 1/4 of Section 878, 1/4 of Section 879, 1/4 of Section 880, 1/4 of Section 881, 1/4 of Section 882, 1/4 of Section 883, 1/4 of Section 884, 1/4 of Section 885, 1/4 of Section 886, 1/4 of Section 887, 1/4 of Section 888, 1/4 of Section 889, 1/4 of Section 890, 1/4 of Section 891, 1/4 of Section 892, 1/4 of Section 893, 1/4 of Section 894, 1/4 of Section 895, 1/4 of Section 896, 1/4 of Section 897, 1/4 of Section 898, 1/4 of Section 899, 1/4 of Section 900, 1/4 of Section 901, 1/4 of Section 902, 1/4 of Section 903, 1/4 of Section 904, 1/4 of Section 905, 1/4 of Section 906, 1/4 of Section 907, 1/4 of Section 908, 1/4 of Section 909, 1/4 of Section 910, 1/4 of Section 911, 1/4 of Section 912, 1/4 of Section 913, 1/4 of Section 914, 1/4 of Section 915, 1/4 of Section 916, 1/4 of Section 917, 1/4 of Section 918, 1/4 of Section 919, 1/4 of Section 920, 1/4 of Section 921, 1/4 of Section 922, 1/4 of Section 923, 1/4 of Section 924, 1/4 of Section 925, 1/4 of Section 926, 1/4 of Section 927, 1/4 of Section 928, 1/4 of Section 929, 1/4 of Section 930, 1/4 of Section 931, 1/4 of Section 932, 1/4 of Section 933, 1/4 of Section 934, 1/4 of Section 935, 1/4 of Section 936, 1/4 of Section 937, 1/4 of Section 938, 1/4 of Section 939, 1/4 of Section 940, 1/4 of Section 941, 1/4 of Section 942, 1/4 of Section 943, 1/4 of Section 944, 1/4 of Section 945, 1/