

# CITY CLERK'S OFFICE

400 La Crosse Street  
La Crosse, Wisconsin 54601  
(608) 789-7510  
cityclerk@cityoflacrosse.org  
www.cityoflacrosse.org

March 14, 2022

DEPARTMENT OF ADMINISTRATION  
MUNICIPAL BOUNDARY REVIEW  
PO BOX 1645  
MADISON, WI 53701-1645

ORD11475

RECEIVED

04/06/2022

Municipal Boundary Review  
Wisconsin Dept. of Admin.

To Whom It May Concern:

Enclosed herewith you will find a certified copy of an annexation to the City of La Crosse, to-wit:

AN ORDINANCE to annex a parcel of land from the Town of Shelby to the City of La Crosse 2602 Shelby Road  
– Konichek

**MBR Number: 14479**

Also enclosed is 1 map plus a certificate of population.

Sincerely,

Nikki M. Elsen

Enclosures

cc: Register of Deeds  
Xcel Energy  
CenturyLink  
Dairyland Power Co-op  
ISO Commercial Risk  
School District of La Crosse  
Diggers Hotline  
La Crosse County Zoning & Land Information  
Town of Shelby Clerk

**CERTIFICATE OF DOCUMENT ON FILE**

---

**STATE OF WISCONSIN )**  
**County of La Crosse ) SS**  
**City of La Crosse )**

I, **Nikki M. Elsen**, City Clerk for the City and State aforesaid, do hereby certify that I have compared the foregoing copy with the original

Ordinance No. 5210 to annex a parcel of land from the Town of Shelby to the City of La Crosse (2602 Shelby Road – Konichek) which was adopted by the Common Council of the City of La Crosse on March 10, 2022, on file in this office; that it is a correct transcript/copy therefrom, and of the whole thereof.

IN TESTIMONY WHEREOF, I have hereunto set my hand and official seal of said City, this 14th day of March 2022.



---

Nikki M. Elsen  
La Crosse City Clerk

## CERTIFICATE OF POPULATION

I, NIKKI M. ELSEN, City Clerk of the City of La Crosse, County of La Crosse, State of Wisconsin, do hereby certify that the population of the following described territory which was annexed from the Town of Shelby, La Crosse County, and was annexed to the City of La Crosse, County of La Crosse, pursuant to Wisconsin Statute, Sec. 66.0217(2), by an Ordinance adopted by the Common Council of the City of La Crosse, at a regular meeting held on March 10, 2022, is one (1) resident: (Ordinance No. 5210) (2602 Shelby Road - Konichek).

Part of Lot 6, Block 2 of Joseph Boschert's Suburban Addition and part of the NW ¼ of the NE ¼ of Section 21, Township 15 North, Range 7 West, Town of Shelby, La Crosse County, Wisconsin more particularly described as follows:

Commencing at the North ¼ Corner of said Section 21; thence S 3°30' E, 66' more or less to the Northwest corner of Lot 9, Block 2 of said Joseph Boschert's Suburban Addition; thence N 85° E, 240' to the Northwest corner of Lot 6 of said Block 2 and the Point of Beginning of this parcel description; thence S 3°30' E, 180' to a point 150' Northerly of the Southwest corner of said Lot 6; thence N 85° E, 80' to the East line of said Lot 6 being located 150' Northerly of the Southeast corner of said Lot 6; thence N 3°30' W, 180' to the Northeast corner of said Lot 6; thence continuing N 3°30' W, 33' more or less to the centerline of the 66' wide right of way line of Shelby Road; thence S 85° W, 80' along said centerline; thence S 3°30' E, 33' more or less to the Northwest corner of said Lot 6 and the Point of Beginning of this parcel description. Said parcel is 0.39 acres more or less.

Signed and officially sealed this 14<sup>th</sup> day of  
March 2022.

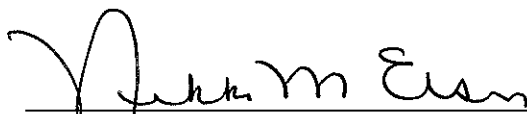
  
\_\_\_\_\_  
Nikki M. Elsen, City Clerk

ORDINANCE NO.: 5210

AN ORDINANCE to annex a parcel of land from the Town of Shelby to the City of La Crosse (2602 Shelby Road - Konichek).

THE COMMON COUNCIL of the City of La Crosse do ordain as follows:

SECTION I: Proper petition having been presented to the Common Council of the City of La Crosse praying for annexation of the following territory, to-wit:

SEE ATTACHED EXHIBIT "A"

to the City of La Crosse, Wisconsin, it is hereby ordained that the above described property be, and the same is hereby annexed to the City of La Crosse, Wisconsin from the Town of Shelby, La Crosse County, Wisconsin, and it is further ordered that Sec. 2-1 of the Code of Ordinances of the City of La Crosse entitled "City Boundaries" is hereby amended to include the above described property within the corporate limits of the City of La Crosse, Wisconsin.

SECTION II: Section 2-31 of the Code of Ordinances of the City of La Crosse entitled "Aldermanic Districts – Boundaries" is hereby amended where required to include the above described property within the Eleventh Aldermanic District. The County Board of Supervisors for La Crosse County is further requested to have the annexed area included in the same district and ward for the County Supervisor's seat as for the City Council Member.

SECTION III: This Ordinance shall take effect on April 6, 2022.

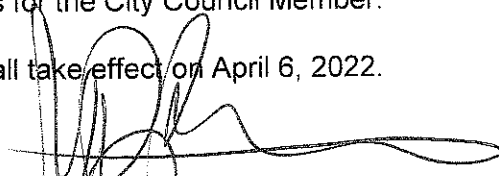
  
\_\_\_\_\_  
Mitch Reynolds, Mayor

  
\_\_\_\_\_  
Nikki M. Elsen, Clerk

Passed: 3/10/2022  
Approved: 3/10/2022  
Published: 3/19/2022

# 2602 SHELBY ROAD ANNEXATION

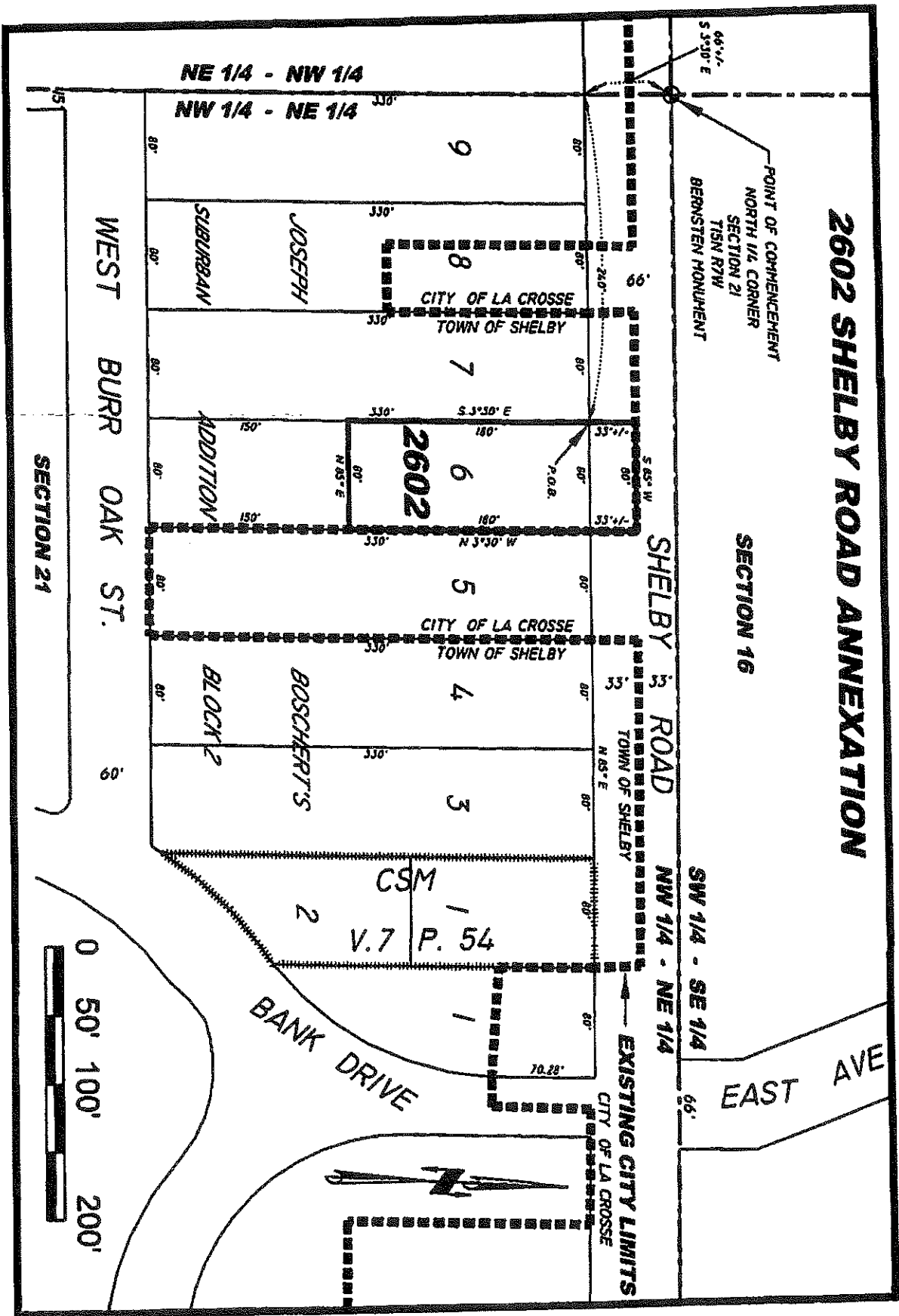

POINT OF COMMENCEMENT  
NORTH 1/4 CORNER  
SECTION 21  
T15N R7W  
BERNSTEIN MONUMENT

SECTION 16

SHELBY ROAD  
NW 1/4 - SE 1/4

SW 1/4 - SE 1/4

EAST AVE

EXISTING CITY LIMITS  
CITY OF LA CROSSE

NE 1/4 - NW 1/4  
NW 1/4 - NE 1/4

WEST BURR OAK ST.

SECTION 21



JOSEPH  
SUBURBAN  
CITY OF LA CROSSE  
TOWN OF SHELBY  
ADDITION  
2602  
BOSCHERT'S  
BLOCK 2  
CSM  
V.7 P. 54  
BANK DRIVE

9

8

7

2602

5

CITY OF LA CROSSE  
TOWN OF SHELBY

4

3

CSM

V.7 P. 54

1

EXISTING CITY LIMITS  
CITY OF LA CROSSE

## **Annexation Description for 2602 Shelby Road**

**Part of Lot 6, Block 2 of Joseph Boschert's Suburban Addition and part of the NW ¼ of the NE ¼ of Section 21, Township 15 North, Range 7 West, Town of Shelby, La Crosse County, Wisconsin more particularly described as follows:**

Commencing at the North ¼ Corner of said Section 21; thence S 3°30' E, 66' more or less to the Northwest corner of Lot 9, Block 2 of said Joseph Boschert's Suburban Addition; thence N 85° E, 240' to the Northwest corner of Lot 6 of said Block 2 and the Point of Beginning of this parcel description; thence S 3°30' E, 180' to a point 150' Northerly of the Southwest corner of said Lot 6; thence N 85° E, 80' to the East line of said Lot 6 being located 150' Northerly of the Southeast corner of said Lot 6; thence N 3°30' W, 180' to the Northeast corner of said Lot 6; thence continuing N 3°30' W, 33' more or less to the centerline of the 66' wide right of way line of Shelby Road; thence S 85° W, 80' along said centerline; thence S 3°30' E, 33' more or less to the Northwest corner of said Lot 6 and the Point of Beginning of this parcel description. Said parcel is 0.39 acres more or less.

Drafted by: jmc 12/15/2021

S:\PROJECTS\2021 MISC\2021-026 2602 Shelby Road Annexation Legal and Map\Annexation Legal Description for 2602 Shelby Road.docx