

14065

David & Katherine Breed

14065	Date Sent	Reply	Status
Town Quest	11/15		
Muni Quest	11/15		
Prop. Lister	11/15		

TOWN OF VANDENBROEK
VILLAGE OF LITTLE CHUTE
12/05/2017

OK - COMMENTS 12/5/17

Request for Annexation Review

14065

Wisconsin Department of Administration

WI Dept. of Administration
Municipal Boundary Review
101 E. Wilson Street, 9th Floor
Madison WI 53703
608-264-6102 Fax: 608-264-6104
wimunicipalboundaryreview@wi.gov
<http://doa.wi.gov/municipalboundaryreview/>

Petitioner Information

Name: **DAVID AND KATHERINE BREED**

Address: **W2633 EVERGREEN DRIVE**

KAUKAUNA, WI 54130

Email:

Office use only:

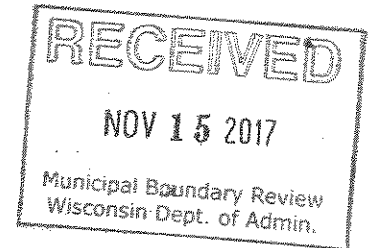

1. Town where property is located: **VANDENBROEK**

2. Petitioned City or Village: **LITTLE CHUTE**

3. County where property is located: **OUTAGAMIE**

4. Population of the territory to be annexed: **4**

5. Area (in acres) of the territory to be annexed: **.5**

6. Tax parcel number(s) of territory to be annexed
(if the territory is part or all of an existing parcel): **200031100**

Petitioners phone:

920-788-5972

Town clerk's phone:

920-850-1848

City/Village clerk's phone:

920-423-3852

Contact Information if different than petitioner:

Representative's Name and Address:

Surveyor or Engineering Firm's Name & Address:
**DIRECTOR OF COMMUNITY
DEVELOPMENT**

JAMES E. MOES

108 WEST MAIN STREET

LITTLECHUTE, WI 54140

Phone:

Phone: **920-423-3870**

E-mail:

E-mail: **JIM@LITTLECHUTEWI.ORG**

Required Items to be provided with submission (to be completed by petitioner):

1. ☒ Legal Description meeting the requirements of s.66.0217 (1) (c) [see attached annexation guide]
2. ☒ Map meeting the requirements of s. 66.0217 (1) (g) [see attached annexation guide]
3. ☒ Signed Petition or Notice of Intent to Circulate is included
4. Indicate Statutory annexation method used:
 - ☒ Unanimous per s. 66.0217 (2), or,
 - OR
 - ☐ Direct by one-half approval per s. 66.0217 (3)
5. ☒ Check or money order covering review fee [see next page for fee calculation]

Annexation Review Fee Schedule

A Guide for Calculating the Fee Required by ss.16.53 (4) and 66.0217, Wis. Stats. ¹⁴⁰ 65

Required Fees

There is an initial filing fee and a variable review fee

\$200 Initial Filing Fee (required with the first submittal of all petitions)

\$200 – 2 acres or less

\$350 – 2.01 acres or more

\$200 Review Fee (required with all annexation submittals except those that consist ONLY of road right-of-way)

\$200 – 2 acres or less

\$600 – 2.01 to 10 acres

\$800 – 10.01 to 50 acres

\$1,000 – 50.01 to 100 acres

\$1,400 – 100.01 to 200 acres

\$2,000 – 200.01 to 500 acres

\$4,000 – Over 500 acres

\$400 TOTAL FEE DUE (Add the Filing Fee to the Review Fee)

Attach check or money order here, payable to: **Department of Administration**

**THE DEPARTMENT WILL NOT PROCESS
AN ANNEXATION PETITION THAT IS NOT ACCOMPANIED
BY THE REQUIRED FEE.**

**THE DEPARTMENT'S 20-DAY STATUTORY REVIEW PERIOD
COMMENCES UPON RECEIPT OF THE PETITION AND REVIEW FEE**

Shaded Area for Office Use Only

Date fee received: 11/15

Payee: VILLAGE OF LITTLE CHUTE

Check Number: 62380

Check Date: 11/14

Amount: 400

ANNEXATION SUBMITTAL GUIDE

s. 66.0217 (5) THE PETITION

- ☒ State the purpose of the petition:
- Direct annexation by unanimous approval; OR
 - Direct annexation by one-half approval; OR
 - Annexation by referendum.
- ☒ Petition must be signed by:
- All owners and electors, if by unanimous approval.
 - See 66.0217 (3) (a), if by one-half approval.
 - See 66.0217 (3) (b), if by referendum.
- ☒ State the population of the land to be annexed.

[It is beneficial to include Parcel ID or Tax numbers, the parcel area, and identify the annexee (Town) and annexor (Village or City) in the petition.]

s. 66.0217 (1) (c) THE DESCRIPTION

☒ The annexation petition must include a legal description of the land to be annexed. The land must be described by reference to the government lot, private claim, quarter-section, section, town and range in which the land lies. The land must be further described by metes and bounds commencing from a monumented corner of the section or quarter-section, or the monumented end of a private claim or federal reservation, in which the land lies; OR

☐ If the land is wholly and entirely within a lot or lots, or all of a block or blocks of a recorded subdivision plat or certified survey map, it must be described by reference to the lot (s) and/or block (s) therein, along with the name of the plat or the number, volume, page, and County of the certified survey map.

☐ The land may NOT be described only by:

- Aliquot part;
- Reference to any other document (plat of survey, deed, etc.);
- Exception or Inclusion;
- Parcel ID or tax number.

s. 66.0217 (1) (g) THE MAP

☒ The map shall be an *accurate reflection* of the legal description of the parcel being annexed. As such, it must show:

- A tie line from the parcel to the monumented corner of the section or quarter-section, or the monumented end of a private claim or federal reservation, in which the parcel lies. The corner and monument must be identified.
- Bearings and distances along all parcel boundaries as described.
- All adjoining as referenced in the description.

☒ The map must include a **graphic scale**.

☒ The map must show and identify the existing municipal boundary, in relation to the parcel being annexed.

[It is beneficial to include a North arrow, and identify adjacent streets and parcels on the map.]

s. 66.0217 FILING

☒ The petition must be filed with the Clerk of the annexing City or Village and with the Clerk of the Town in which the land is located.

☐ If the annexation is by one-half approval, or by referendum, the petitioner must post notice of the proposed annexation as required by s. 66.0217 (4).

☒ If the lands being annexed are within a County of 50,000 or greater population, the petition must also be filed with the Department of Administration for review

[Note that no municipality within a County of 50,000 or greater population may enact an annexation ordinance prior to receiving a review determination from the Department of Administration.]

14065

COPY

14065

DAVID & KATHERINE BREED ANNEXATION

PETITION FOR DIRECT ANNEXATION BY UNANIMOUS APPROVAL PURSUANT TO SECTION 66.0217(2) WISCONSIN STATUTES WHERE ELECTORS RESIDE IN THE TERRITORY

We, the undersigned, constituting all of the residents and owners of real property in the following territory of the Town of Vandebroek, Outagamie County, Wisconsin, lying contiguous to the Village of Little Chute, petition the Village Board of the Village of Little Chute to annex the territory described below and shown on the attached scale map to the Village of Little Chute, Outagamie County, Wisconsin:

Described as: ^{NOT A 1/4 CORNER} Commencing at the Northeast corner of the Northwest Northeast quarter Section 16 T21N R18E, West 360 feet to the Point of Beginning, Thence South 181.5 feet to the Village limit, Thence West 120 feet to the village limit, North 181.5 feet to the North line of Section 16, Thence East along the Section line 120 feet to the Point of Beginning, Described area being part NW NE Sec16 T21N R18E, Described area containing .5 Acres M/L ✓

The current population of such territory is four.

We, the undersigned, elect that this annexation shall take effect to the full extent consistent with outstanding priorities of other annexation, incorporation or consolidation proceedings, if any.

*Check each that applies.

Signature of Petitioners	Date of Signing	Owner*	Elector*	Address or Description of Property
<u>David Breed</u>	<u>11-9-17</u>	YES ✓	NO ___	W2633 Evergreen Drive
<u>Katherine Breed</u>	<u>11-9-17</u>	YES ✓	NO ___	W2633 Evergreen Drive
<u>[Signature]</u>	<u>11/09/17</u>	YES ___	NO ✓	W2633 Evergreen Drive
<u>[Signature]</u>	<u>11/09/2017</u>	YES ___	NO ✓	W2633 Evergreen Drive

MAP ON REVERSE SIDE OF PETITION

Annexation

W2633 W Evergreen Dr
 Parcel 200031100

November 2017

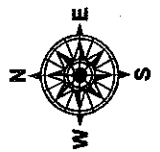

1 inch = 300 feet

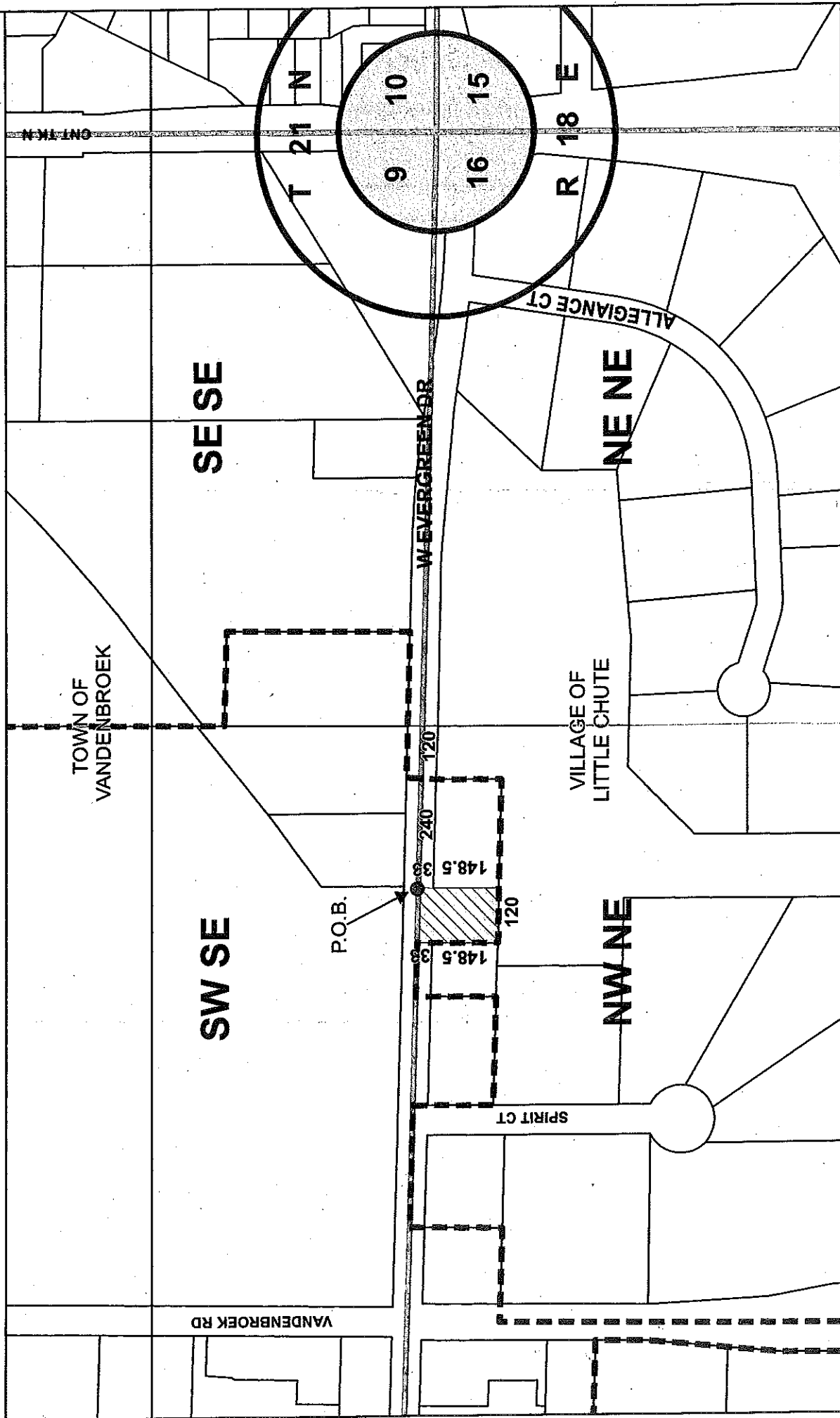
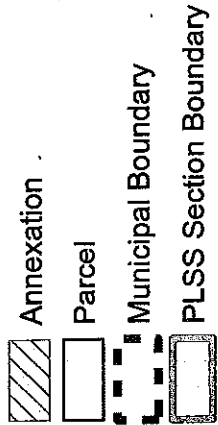
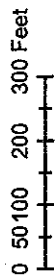

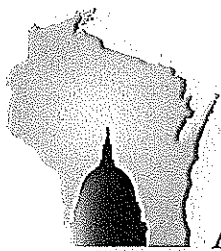

**WISCONSIN DEPARTMENT OF
ADMINISTRATION**

SCOTT WALKER

GOVERNOR

SCOTT A. NEITZEL

SECRETARY

Municipal Boundary Review

PO Box 1645, Madison WI 53701

Voice (608) 264-6102 Fax (608) 264-6104

Email: wimunicipalboundaryreview@wi.gov

Web: <http://doa.wi.gov/municipalboundaryreview/>

November 15, 2017

PETITION FILE NO. 14065

LAURIE DECKER, CLERK
VILLAGE OF LITTLE CHUTE
108 W MAIN ST
LITTLE CHUTE, WI 54140-1750

CORY SWEDBERG, CLERK
TOWN OF VANDENBROEK
PO BOX 947
KAUKAUNA, WI 54130

Subject: DAVID & KATHERINE BREED ANNEXATION

Section 66.0217 (6), Wis. Stats., provides that the annexation of lands to cities and villages within a county having a population of 50,000 or more shall be reviewed by the Department of Administration in order to determine if the proposed annexation is in the public interest or against the public interest. The proposed annexation from the TOWN OF VANDENBROEK to the VILLAGE OF LITTLE CHUTE (see attached description) must be reviewed pursuant to the statute.

To assist us in making this determination, we urge that you promptly supply the data requested on the enclosed questionnaire (where possible) and return the questionnaire to the department.

The purpose of this questionnaire is to assist the department in determining "Whether the governmental services, including zoning, to be supplied to the territory could clearly be better supplied by the town...." The statute further stipulates that the department shall study the "shape of the proposed annexation and the homogeneity of the territory with the annexing municipality." In addition, we would appreciate receiving from you any comments or information bearing on governmental services or shape and homogeneity that would indicate whether the annexation is in or against the public interest.

Please return the questionnaire as soon as possible so that the information can be reviewed prior to the department's statutory deadline of December 05, 2017. Direct any questions and comments to Erich Schmidtke at (608) 264-6102. Thank you for your cooperation.

For additional information on annexation or other land use issues, visit our web site at <http://doa.wi.gov/municipalboundaryreview/>.

Sincerely,

Erich Schmidtke

Enclosures

Annexation Review Questionnaire

Wisconsin Department of Administration

WI Dept. of Administration
Municipal Boundary Review
101 E. Wilson Street, 9th Floor
Madison WI 53703
608-264-6102 Fax: 608-264-6104
wimunicipalboundaryreview@wi.gov
<http://doa.wi.gov/municipalboundaryreview/>

Petitioner: David & Katherine Breed

Petition Number: 14065

1. Territory to be annexed: From TOWN OF VANDENBROEK To VILLAGE OF LITTLE CHUTE

2. Area (Acres): 5

3. Pick one: ☒ Property Tax Payments

OR ☐ Boundary Agreement

a. Annual town property tax on territory to be annexed:

\$ 172.07

a. Title of boundary agreement _____

b. Year adopted _____

b. Total that will be paid to Town

(annual tax multiplied by 5 years): \$60.35

c. Participating jurisdictions _____

d. Statutory authority (pick one)

c. Paid by: ☐ Petitioner ☐ City ☒ Village

☐ s.66.0307 ☐ s.66.0225 ☐ s.66.0301

☐ Other: _____

4. Resident Population: Electors: 4 Total: 4

5. Approximate **present** land use of territory:

Residential: 100 % Recreational: _____ % Commercial: _____ % Industrial: _____ %

Undeveloped: _____ %

6. If territory is undeveloped, what is the **anticipated** use?

Residential: _____ % Recreational: _____ % Commercial: _____ % Industrial: _____ %

Other: _____ %

Comments: _____

7. Has a ☐ preliminary or ☐ final plat been submitted to the Plan Commission: ☐ Yes ☐ No

Plat Name: _____

8. What is the **nature of land use adjacent** to this territory in the city or village?

Residential, Commercial, Institutional (Storm water Ponds)

In the town?: Residential & Agriculture

9. What are the **basic service needs** that precipitated the request for annexation?

☒ Sanitary sewer

☒ Water supply

☐ Storm sewers

☐ Police/Fire protection

☐ EMS

☐ Zoning

Other: _____

10. Is the city/village or town capable of providing needed utility services?

City/Village ☒ Yes ☐ No Town ☐ Yes ☒ No

If yes, approximate timetable for providing service:

Sanitary Sewers immediately

City/Village

☒

Town

☐

or, write in number of years. _____

Water Supply immediately

☒

☐

or, write in number of years. _____

Will provision of sanitary sewers and/or water supply to the territory proposed for annexation require capital expenditures (i.e. treatment plant expansion, new lift stations, interceptor sewers, wells, water storage facilities)?

☐ Yes ☒ No

If yes, identify the nature of the anticipated improvements and their probable costs: _____

11. Planning:

a. Do you have a comprehensive plan for the City/Village/Town? ☒ Yes ☐ No

Is this annexation consistent with your comprehensive plan? ☐ Yes ☐ No

Describe: 2016 Village Comp Plan

b. Annual appropriation for planning? \$ 67,000

c. How is the annexation territory now zoned? Residential

d. How will the land be zoned and used if annexed? Residential

12. Other relevant information and comments bearing upon the public interest in the annexation:

Prepared by: ☐ Town ☐ City ☒ Village

Name: James E. Moes

Email: jim@littlechuteWI.org

Phone: 920 423-3870

Date: 11-20-17

Please **RETURN PROMPTLY** to:

wimunicipalboundaryreview@wi.gov

Municipal Boundary Review

PO Box 1645, Madison WI 53701

Fax: (608) 264-6104

**DIRECTOR OF COMMUNITY DEVELOPMENT
ASSESSOR/ZONING ADMINISTRATOR
108 West Main Street
Little Chute, WI 54140**

VANDENBROEK

WEST BUCHANAN EAST GRAND CHUTE

GRAND CHUTE TWP. → ← VANDENBROEK TWP. SEE PAGE 26

Refer to page 55 for keyed parcels

T.21N.-R.18-19E

R.18E → R.19E.

N2500

N2100

N1700

N1300

N900

N500

N100

The Legacy Collection.

Visit rockfordmap.com to buy past editions dating back to 1944.



ROCKFORD MAP
PUBLISHERS

ph N delo 7 90	Mary 70	Evers 22	Wright 116
ph H 7 90	Melvin Hrs 100	J.H. Van Groff 40	M.H. Van Groff 40
F-283 (L.C.) Gowan	Wm. 28 Van 29 Groff 28.5.28	Wm. 28 Van 29 Groff 28.5.28	Wm. 28 Van 29 Groff 28.5.28
Wm. 28 Van 29 Groff 28.5.28	Wm. 28 Van 29 Groff 28.5.28	Wm. 28 Van 29 Groff 28.5.28	Wm. 28 Van 29 Groff 28.5.28
Wm. 28 Van 29 Groff 28.5.28	Wm. 28 Van 29 Groff 28.5.28	Wm. 28 Van 29 Groff 28.5.28	Wm. 28 Van 29 Groff 28.5.28
Wm. 28 Van 29 Groff 28.5.28	Wm. 28 Van 29 Groff 28.5.28	Wm. 28 Van 29 Groff 28.5.28	Wm. 28 Van 29 Groff 28.5.28
Wm. 28 Van 29 Groff 28.5.28	Wm. 28 Van 29 Groff 28.5.28	Wm. 28 Van 29 Groff 28.5.28	Wm. 28 Van 29 Groff 28.5.28
Wm. 28 Van 29 Groff 28.5.28	Wm. 28 Van 29 Groff 28.5.28	Wm. 28 Van 29 Groff 28.5.28	Wm. 28 Van 29 Groff 28.5.28
Wm. 28 Van 29 Groff 28.5.28	Wm. 28 Van 29 Groff 28.5.28	Wm. 28 Van 29 Groff 28.5.28	Wm. 28 Van 29 Groff 28.5.28
Wm. 28 Van 29 Groff 28.5.28	Wm. 28 Van 29 Groff 28.5.28	Wm. 28 Van 29 Groff 28.5.28	Wm. 28 Van 29 Groff 28.5.28

© 2015 Rockford Map Pubs., Inc.

W3700

W2500

CALLUMET COUNTY

W2100

W1700

Outagamie County, WI

W1300

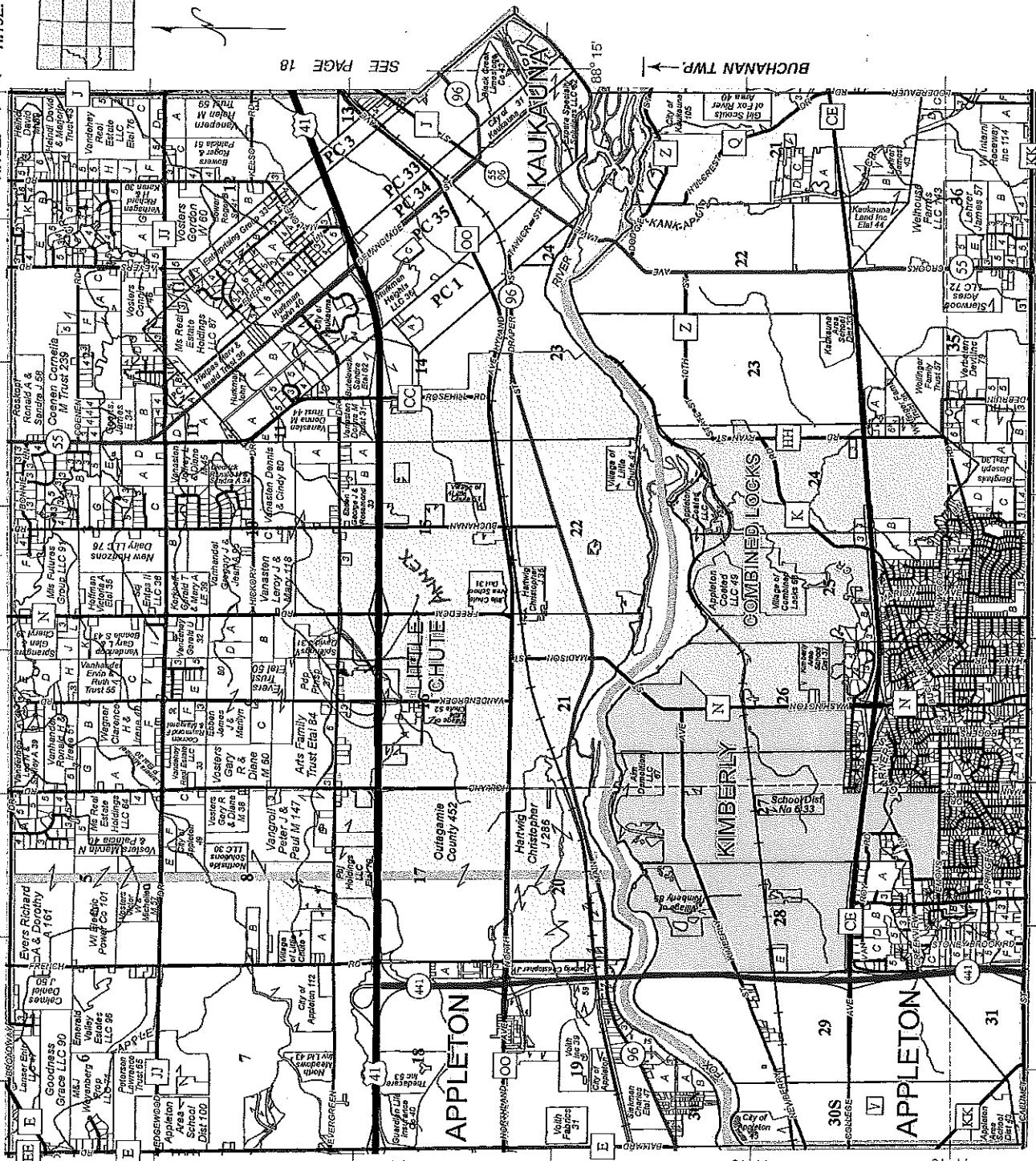

SEE PAGE 18

BUCHANAN TWP.

88° 15'

88° 16'

88° 17'

88° 18'

88° 19'

88° 20'

88° 21'

88° 22'

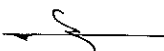
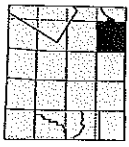

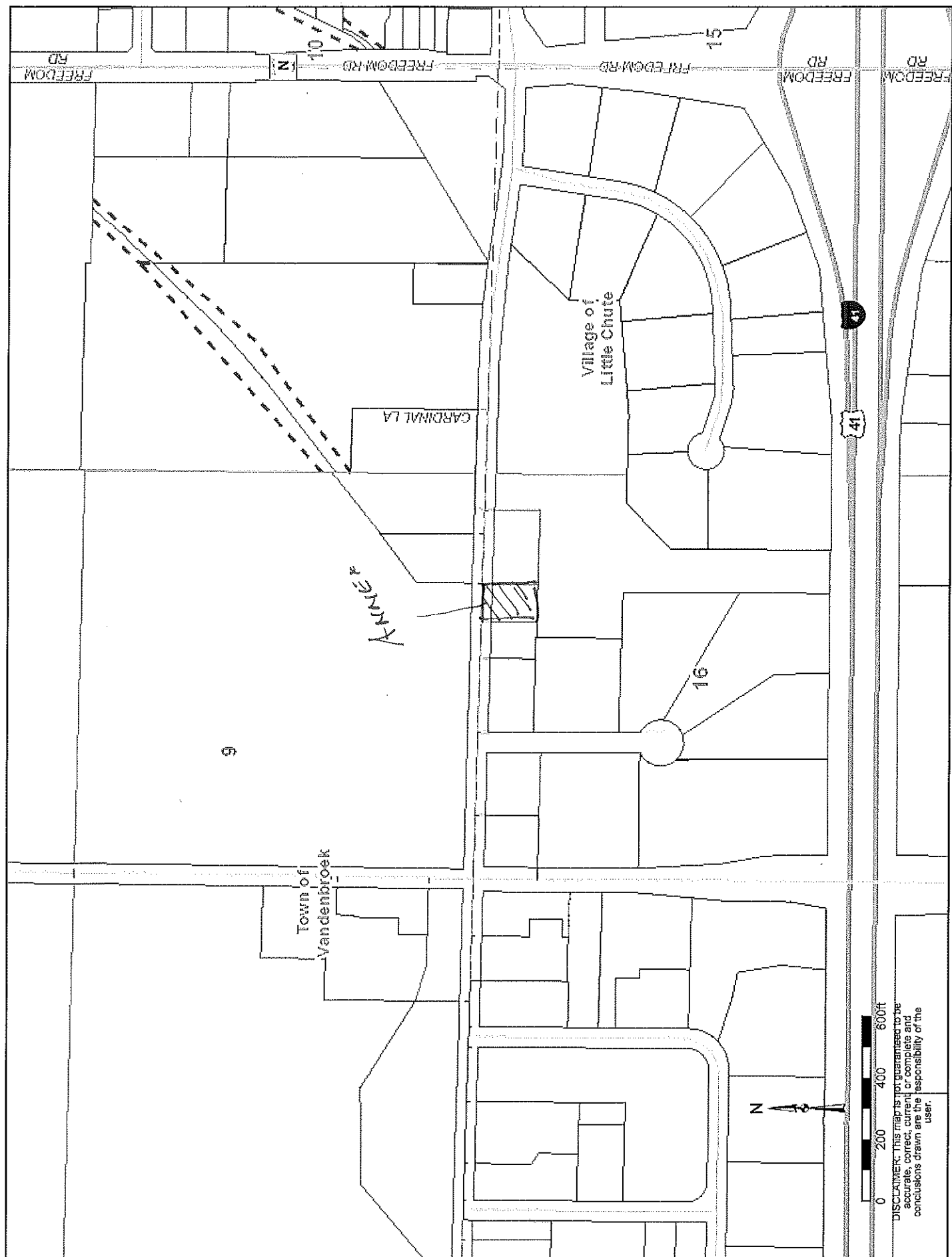

DISCLAIMER: This map is not guaranteed to be accurate, correct, current or complete and conclusions drawn are the responsibility of the user.



N^o 21 N, Range N^o 18 East,

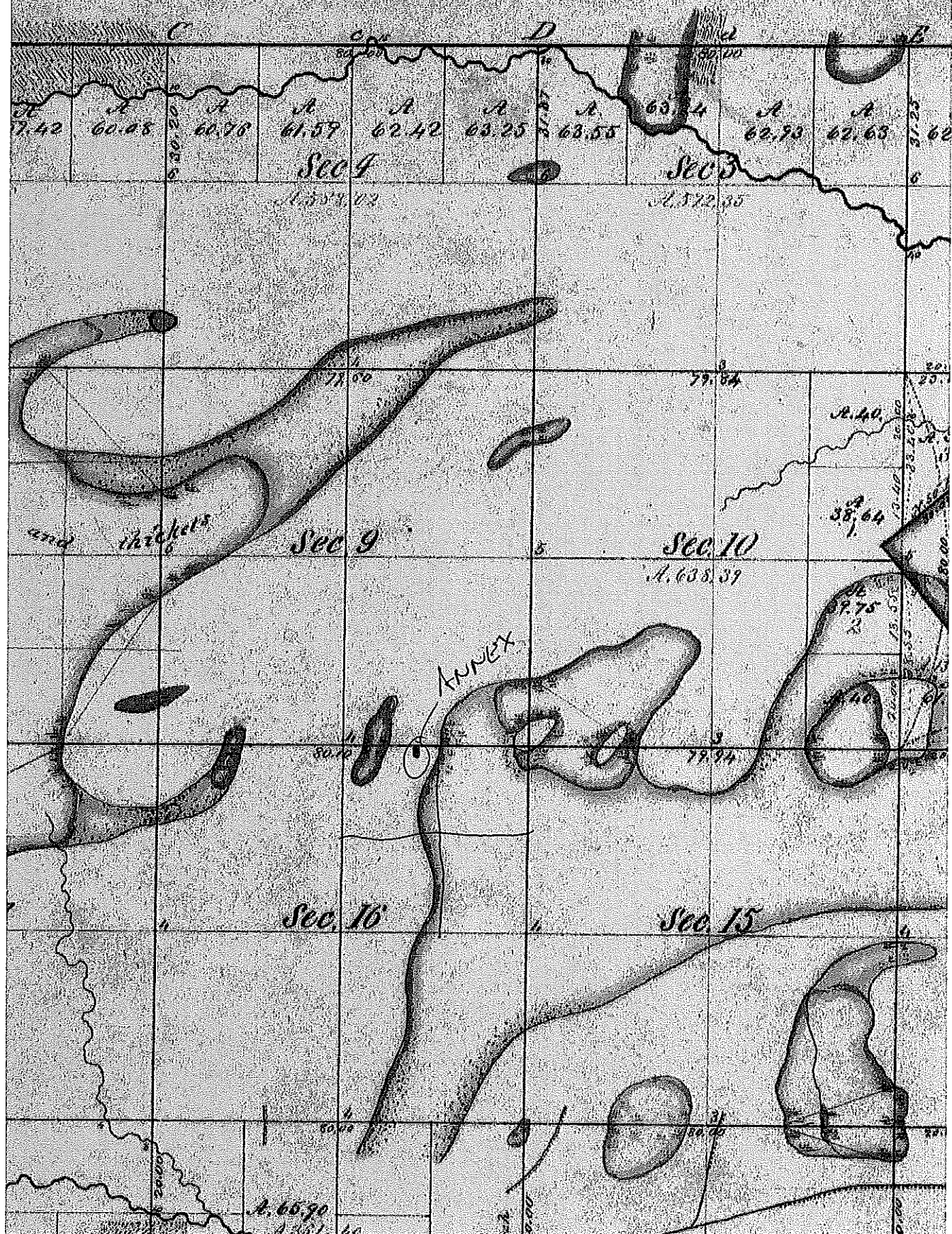



WISCONSIN DEPARTMENT OF
ADMINISTRATION

SCOTT WALKER

GOVERNOR

SCOTT A. NEITZEL

SECRETARY

Municipal Boundary Review

PO Box 1645, Madison WI 53701

Voice (608) 264-6102 Fax (608) 264-6104

Email: wimunicipalboundaryreview@wi.gov

Web: <http://doa.wi.gov/municipalboundaryreview/>

December 05, 2017

PETITION FILE NO. 14065

LAURIE DECKER, CLERK
VILLAGE OF LITTLE CHUTE
108 W MAIN ST
LITTLE CHUTE, WI 54140-1750

CORY SWEDBERG, CLERK
TOWN OF VANDENBROEK
PO BOX 947
KAUKAUNA, WI 54130

Subject: DAVID & KATHERINE BREED ANNEXATION

The proposed annexation submitted to our office on November 15, 2017, has been reviewed and found to be in the public interest. In determining whether an annexation is in the public interest, s. 66.0217 (6), Wis. Stats. requires the Department to examine "[t]he shape of the proposed annexation and the homogeneity of the territory with the annexing village or city...." so as, to ensure the resulting boundaries are rational and compact. The statute also requires the Department to consider whether the annexing city or village can provide needed municipal services to the territory. The subject petition is for territory that is reasonably shaped and contiguous to the **VILLAGE OF LITTLE CHUTE**, which is able to provide needed municipal services.

Note: The location by 1/4-Section, Section, Town & Range of the territory to be annexed must be given in the legal description; the metes and bounds description must commence from a monumented corner of the 1/4 section in which the territory lies (ref: s. 66.0217 (1) (c), Wis. Stats.).

The Department reminds clerks of annexing municipalities of the requirements of s. 66.0217 (9)(a), Wis. Stats., which states:

"The clerk of a city or village which has annexed shall file immediately with the secretary of administration a certified copy of the ordinance, certificate and plat, and shall send one copy to each company that provides any utility service in the area that is annexed. The clerk shall record the ordinance with the register of deeds and file a signed copy of the ordinance with the clerk of any affected school district..."

State and federal aids based on population and equalized value may be significantly affected through failure to file with the Department of Administration. Please file a copy of your annexing ordinance, including a statement certifying the population of the annexed territory. **Please include your MBR number 14065 with your ordinance.** Ordinance filing checklist available at <http://mds.wi.gov/>, click on "Help on How to Submit Municipal Records". Email scanned copy of required materials (color scan maps with color) to mds@wi.gov or mail to: Wisconsin Department of Administration, Municipal Boundary Review, PO Box 1645, Madison WI 53701-1645.

The petition file is available for viewing at: <http://mds.wi.gov/View/Petition?ID=2136>
Please call me at (608) 264-6102, should you have any questions concerning this annexation review.

Sincerely,

Erich Schmidtke, Municipal Boundary Review

cc: petitioner