

-APPROVING ALTERATION OF SUPERVISORY DISTRICT BOUNDARIES RESULTING FROM NEW WARDS FOR THE CITY OF EAU CLAIRE -

WHEREAS, state statutes allow the county board to consider changes in the boundaries of supervisory districts based on annexations that occur after the passage of the 10-year county redistricting plan in order to administer elections; and

WHEREAS, the City of Eau Claire has created wards 71-72 due to annexations since the Eau Claire County Resolution R155-048, File No. 11-12/079 was passed on September 20, 2011 that approved the final supervisory district plan and R159-044 and subsequent resolutions that approved alterations; and

WHEREAS, exact maps of the described parcels, along with certified copies of the City of Eau Claire ordinances, have been duly filed with the Eau Claire County Clerk; and

WHEREAS, changes in said supervisory district boundaries are allowed by law, provided that the total number of supervisory districts is left unchanged.

NOW, THEREFORE, BE IT RESOLVED by the Eau Claire County Board of Supervisors that the City of Eau Claire wards 71-72 are hereby included in the supervisory districts enumerated.

BE IT FURTHER RESOLVED that the Eau Claire County Clerk is hereby directed to forward all notices required under Wis. Stat. Chapter 59 to the Secretary of State for the purpose of advising that office of said boundary changes.

ADOPTED: December 5, 2017

Janet K. Loomis
County Clerk

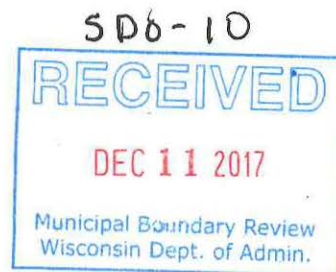

Annexation

Ward & Voter Information

The information below is to be completed by the annexing municipality and sent to the Wisconsin Elections Commission with a copy of the signed ordinance authorizing the annexation.

Effective Date 10/30/2017

County Eau Claire

Municipality Annexed From Town of Union Municipality Annexed To City of Eau Claire

Clerk of Gaining Municipality or other Contact Person Carrie Riepl/Cindy Anderson

New Ward Created? Yes ☒ No ☐ Ward # 71

Annexed Territory Contained In:

Congressional District Number **3**

State Senate District Number **31**

Assembly District Number 93

Court of Appeals District Number ³

Multi-Jurisdictional Judge n/a

County Supervisory District 12

Aldermanic District 4

School District (Code) 1554 ECASD

Sanitary District n/a

Technical College Chippewa Valley

Impacted Voter Information

[illegible]

ORDINANCE NO. 7252

ORDINANCE ANNEXING TERRITORY TO THE CITY OF EAU CLAIRE THE CITY COUNCIL OF THE CITY OF EAU CLAIRE DOES ORDAIN AS FOLLOWS:

Section 1. Territory Annexed. In accordance with Section 66.0217 of the Wisconsin Statutes, the following described territory in the Town of Union, Eau Claire County, Wisconsin, is annexed to the City of Eau Claire, Wisconsin.

HORN ANNEXATION (MBR #14054) **Town of Union**

Lot 19 of Block 5 O'Driscoll's Addition and a portion of Sherman Creek Road R/W as dedicated by O'Driscoll's Addition lying east of and adjacent to Lot 19 of Block 5 of O'Driscoll's Addition all located in the SE-NW of Section 24, T27N, R10W, Town of Union, Eau Claire County, Wisconsin better described as follows:

Commencing at the NW corner of said Section 24;
thence S89°56'45"E along the north line of said Section 24 1891.41 feet;
thence S00°03'15"W 1752.54 feet more or less to the SE corner of Lot 19 of Block 5 of O'Driscoll's Addition and point of beginning;
thence S89°47'44"W 566.0 feet to the SW corner of said Lot 19;
thence N00°32'14"E 100.0 feet to the NW corner of said Lot 19;
thence N89°47'44"E, along the north line of said Lot 19 and its easterly extensions, 624.6 feet to the east R/W line of Sherman Creek Road;
thence southerly along the arc of a curve on the east R/W line of Sherman Creek Road concaved westerly having a radius of 219.50 feet and a chord bearing S06°57'00"E 53.72 feet;
thence S00°04'44"W, along said easterly R/W line, 46.65', to the easterly extension of the south line of said Lot 19, Block 5;
thence S89°47'44"W 66.00 feet to the SE corner of said Lot 19 and point of beginning.

Parcel contains 56396.2 square feet.

Sherman Creek Road right of way contains 6589.5 square feet.

Section 2. Effect of Annexation. From and after the date of this ordinance, the territory described in Section 1 shall be part of the City of Eau Claire for any and all purposes provided by law and all persons coming or residing within such territory shall be subject to all ordinances, rules and regulations governing the City of Eau Claire.

Section 3. Temporary Zoning Classification. The territory annexed to the City of Eau Claire by this ordinance is temporarily designated to be R-1A -- Non-Sewered One-Family Dwelling District for zoning purposes and subject to all provisions of the zoning ordinance of the City of Eau Claire relating to such district classification and to zoning in the city.

Section 4. Ward Designation. The territory described in Section 1 of this ordinance is hereby made a part of the 6th Assessment Ward and the 4th Aldermanic District of the City of Eau Claire, subject to all ordinances, rules and regulations of the city governing wards and districts.

Section 5. Severability. If any provision of this ordinance is invalid or unconstitutional, or if the application of this ordinance to any person or circumstance is invalid or unconstitutional, such invalidity or unconstitutionality shall not affect the other provisions or application of this ordinance which can be given effect without the invalid or unconstitutional provisions or applications.

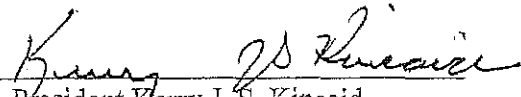
(SEAL) 
President Kerry J. S. Kincaid

(SEAL) 
City Manager Dale Peters

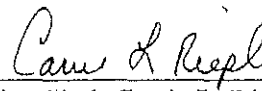
(ATTESTED) 
City Clerk Carrie L. Riepl

First Reading	October 10, 2017
Final Reading	October 24, 2017
Adopted	October 24, 2017
Published	October 29, 2017

14054

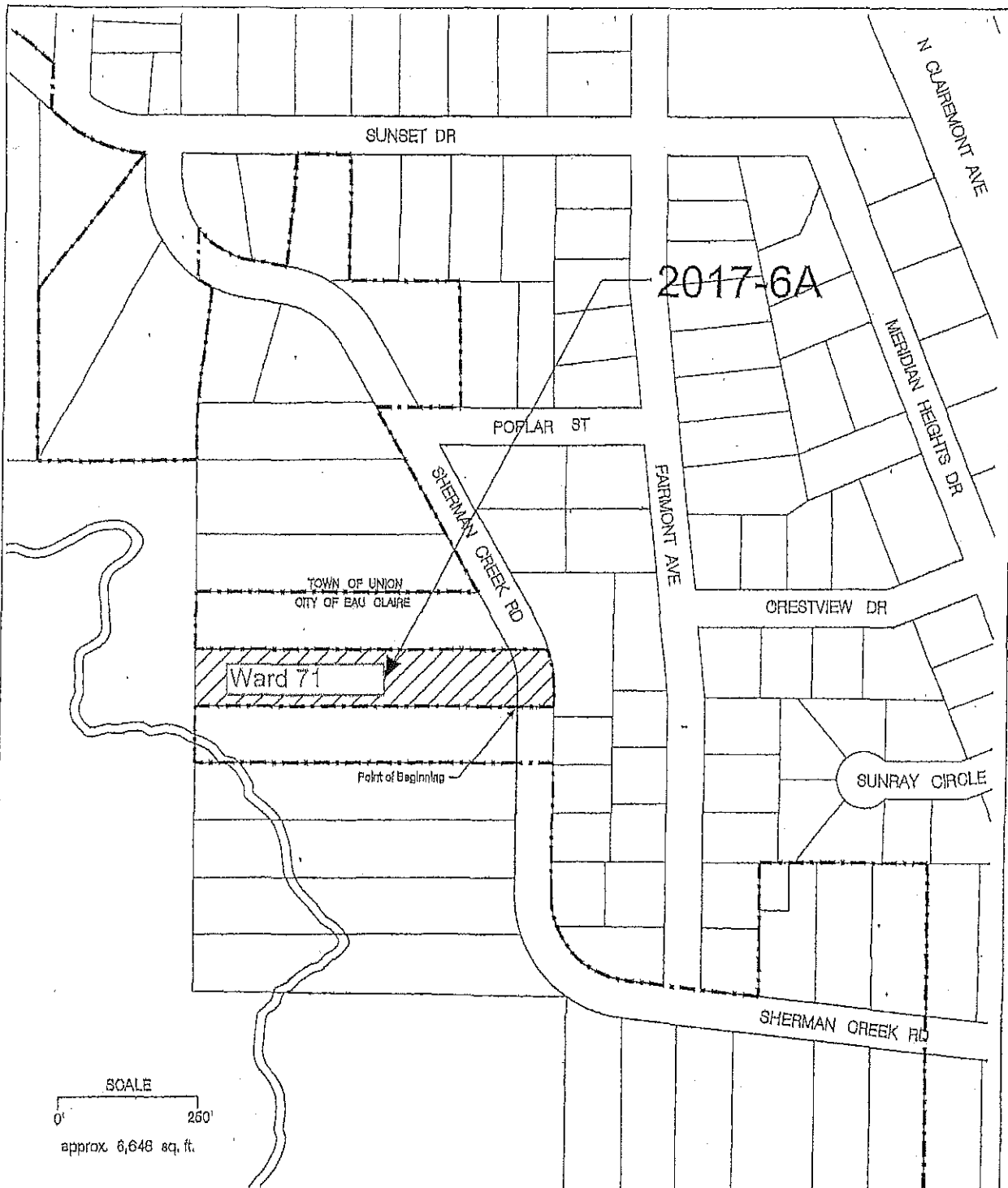

SCALE
0' 250'
approx. 6,648 sq. ft.



DEPARTMENT OF COMMUNITY DEVELOPMENT
CITY OF EAU CLAIRE, WI

LOCATION

THESE LANDS LOCATED IN THE
SE - NW OF SECTION 24-27-10,
TOWN OF UNION,
EAU CLAIRE COUNTY



SCALE
1" = 250'

DATE
SEPTEMBER 6, 2017

ANNEXATION FILE #
2017-6A

Annexation

Ward & Voter Information

The information below is to be completed by the annexing municipality and sent to the Wisconsin Elections Commission with a copy of the signed ordinance authorizing the annexation.

Effective Date 11/20/2017

County Eau Claire

Municipality Annexed From Town of Washington Municipality Annexed To City of Eau Claire

Clerk of Gaining Municipality or other Contact Person Carrie Rlep/Cindy Anderson

New Ward Created? Yes ☒ No ☐ Ward # 72

Annexed Territory Contained In:

Congressional District Number 3

State Senate District Number 31

Assembly District Number 93

Court of Appeals District Number 3

Multi-Jurisdictional Judge n/aCounty Supervisory District 17

Aldermanic District 3

School District (Code) 1554 ECASD

Sanitary District n/a

Technical College Chippewa Valley

Impacted Voter Information

[illegible]

ORDINANCE NO. 7253

ORDINANCE ANNEXING TERRITORY TO THE CITY OF EAU CLAIRE.

THE CITY COUNCIL OF THE CITY OF EAU CLAIRE DOES ORDAIN AS FOLLOWS:

Section 1. Territory Annexed. In accordance with Section 66.0217 of the Wisconsin Statutes, the following described territory in the Town of Washington, Eau Claire County, Wisconsin, is annexed to the City of Eau Claire, Wisconsin.

GROVER ROAD LLC ANNEXATION (MBR #14056)

Town of Washington

Parcel of land Located in the Northeast 1/4 of the Southeast 1/4; Northwest 1/4 of the Southeast 1/4; Southeast 1/4 of the Southeast 1/4 and the Southwest 1/4 of the Southeast 1/4, being part of Lot 1 Certified Survey Map #388, Volume 2 of Certified Survey Maps Page 190 and part of Certified Survey Map #413, Volume 2 of Certified Survey Maps Page 229. All in Section 31, Township 27 North, Range 9 West.

Commencing at the East 1/4 corner of said Section 31,

Thence S88°52'37"W along the North line of the Southeast 1/4 a distance of 704.43 feet; thence S04°50'55"W a distance of 34.13 feet to the point of beginning. Said point being the Northwest corner of Certified Survey Map # 413;

Thence S04°50'55"W a distance of 244.48 feet;

Thence S36°36'22"W a distance of 442.25 feet;

Thence S00°22'31"W a distance of 112.03 feet;

Thence N89°49'34"W a distance of 60.01 feet;

Thence S12°03'34"E a distance of 133.63 feet along the West line of said Certified Survey Map #413 to the Southeast corner of Said Lot 1, Certified Survey Map #388, Volume 2 of Certified Survey Maps Page 190;

Thence S00°11'45"W along said West line of Certified Survey Map #413 a distance of 1588.98 feet more or less to the North right of way line of Interstate Highway "94".

Thence northwesterly along said northerly right of way line of Interstate Highway "94" to a point on the west line extension of the Plat of Partridge Run;

Thence N01°05'47"E along the extension of the said Plat of Partridge Run 1023 feet more or less to the Southwest corner of Partridge Run;

Thence S88°58'38"E along the South Line of Lot 6, Partridge Run 233.72 feet;

Thence S88°54'13"E along the South line of Lot 5 Partridge Run 235.00 feet to the Southeast corner of Partridge Run;

Thence N01°05'47"E along the East line of Partridge Run a distance of 205.00 feet;

Thence S88°54'13"E along said East line of Partridge Run a distance of 2.52 feet;

Thence N01°05'47"E along the said East line of Partridge Run a distance of 861.99 feet to the northeast corner of said Partridge Run;

Thence S89°45'19"E along the south right of way line of Grover Road 612.79 feet more or less to the point of beginning;

Containing 32.75 acres more or less.

Current population of such territory is zero (0).

Section 2. Effect of Annexation. From and after the date of this ordinance, the territory described in Section 1 shall be part of the City of Eau Claire for any and all purposes provided by law and all persons coming or residing within such territory shall be subject to all ordinances, rules and regulations governing the City of Eau Claire.

Section 3. Temporary Zoning Classification. The territory annexed to the City of Eau Claire by this ordinance is temporarily designated to be R-1A -- Non-Sewered One-Family Dwelling District for zoning purposes and subject to all provisions of the zoning ordinance of the City of Eau Claire relating to such district classification and to zoning in the city.

Section 4. Ward Designation. The territory described in Section 1 of this ordinance is hereby made a part of the 15th Assessment Ward and the 3rd Aldermanic District of the City of Eau Claire, subject to all ordinances, rules and regulations of the city governing wards and districts.

Section 5. Severability. If any provision of this ordinance is invalid or unconstitutional, or if the application of this ordinance to any person or circumstance is invalid or unconstitutional, such invalidity or unconstitutionality shall not affect the other provisions or application of this ordinance which can be given effect without the invalid or unconstitutional provisions or applications.

(SEAL)

President Kerry J. S. Kincaid

(SEAL)

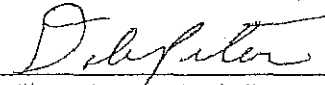

City Manager Dale Peters

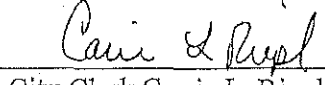
(ATTESTED)

City Clerk Carrie L. Riepl

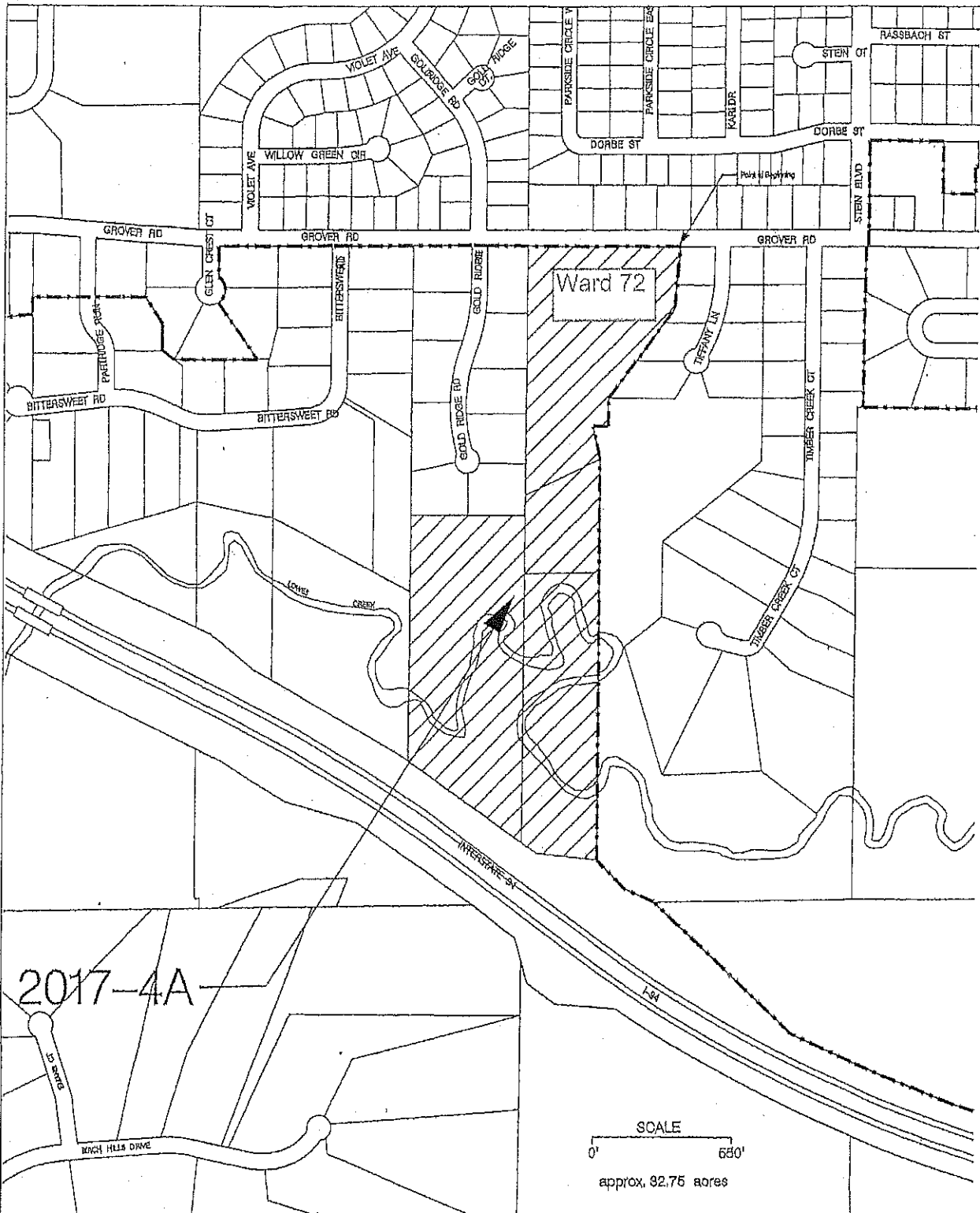
First Reading	October 24, 2017
Final Reading	November 14, 2017
Adopted	November 14, 2017
Published	November 19, 2017



		DEPARTMENT OF COMMUNITY DEVELOPMENT CITY OF EAU CLAIRE, WI		LOCATION THESE LANDS LOCATED IN SECTION 31-27-09, TOWN OF WASHINGTON, EAU CLAIRE COUNTY		 SCALE 1" = 660'	
DATE OCTOBER 4, 2017		ANNEXATION FILE # 2017-4A					