Nan Kottke, Marathon County Clerk
Marathon County Courthouse
500 Forest Street
Wausau, WI 54403
715.261.1500 (Telephone)
715.261.1515 (Fax)
Nan.Kottke@co.marathon.wi.us

December 14, 2016

WI Department of Administration
Municipal Boundary Review
P.O. Box 1645
Madison, WI 53701-1645

MBR Staff:

Attached is a certified copy of Marathon County Resolution #R-55-16 pertaining to a supervisory district boundary change resulting from a Village of Marathon Annexation.

This resolution was adopted by the Marathon County Board of Supervisors at their Adjourned Annual meeting which was held November 17, 2016.

Yours truly,

Nan Kottke

Nan Kottke
Marathon County Clerk

kdk
enc
c: Andrew Kurtz, Village of Marathon City Clerk
Gary Hetzer, GIS Coordinator
Election File (all)

RECEIVED
DEC 20 2016
Municipal Boundary Review
Wisconsin Dept. of Admin.

RESOLUTION #R-55-16
Change in Supervisory District Boundary Resulting
From Village of Marathon City Annexation

WHEREAS, the revised reapportionment statutes 59.10(4)(c) allow the County Board to consider changes in the boundaries of supervisory districts based on Annexations which occur after passage of the 10-year county reapportionment plan; and

WHEREAS, duly annexed property described as part of the N½ NW FRL¼, Section 05, Township 28 North, Range 6 East (complete description attached), formerly in the Town of Marathon, Marathon County, Wisconsin, now within the Village of Marathon City, should be included in Supervisory District #33, there being two electors residing therein; and

WHEREAS, exact maps of the above-described parcel, along with a certified copy of the Village of Marathon City ordinance, have been duly filed with the Clerk of Marathon County; and

WHEREAS, changes in said supervisory district boundaries are allowed by law, provided that the total number of supervisory districts is left unchanged; and

NOW, THEREFORE, BE IT RESOLVED that the County Board of Supervisors of the County of Marathon does ordain as follows:

That the above-described duly annexed property, now within the Village of Marathon City, is hereby included in the supervisory district enumerated above.

BE IT FURTHER RESOLVED that the Marathon County Clerk is hereby directed to forward all notices required under Chapter 59, Wisconsin Statutes, to the Secretary of State for the purpose of advising that office of said boundary changes.

Dated this 17th day of November, 2016.

COUNTY BOARD OF SUPERVISORS

STATE OF WISCONSIN)
)SS.
COUNTY OF MARATHON)

I, Nan Kottke, County Clerk in and for Marathon County, Wisconsin, hereby certify that the attached Resolution #R-55-16 was adopted by the Marathon County Board of Supervisors at their Adjourned Annual meeting which was held November 17, 2016.

Nan Kottke

S E A L

Nan Kottke
Marathon County Clerk

Land Information Mapping System

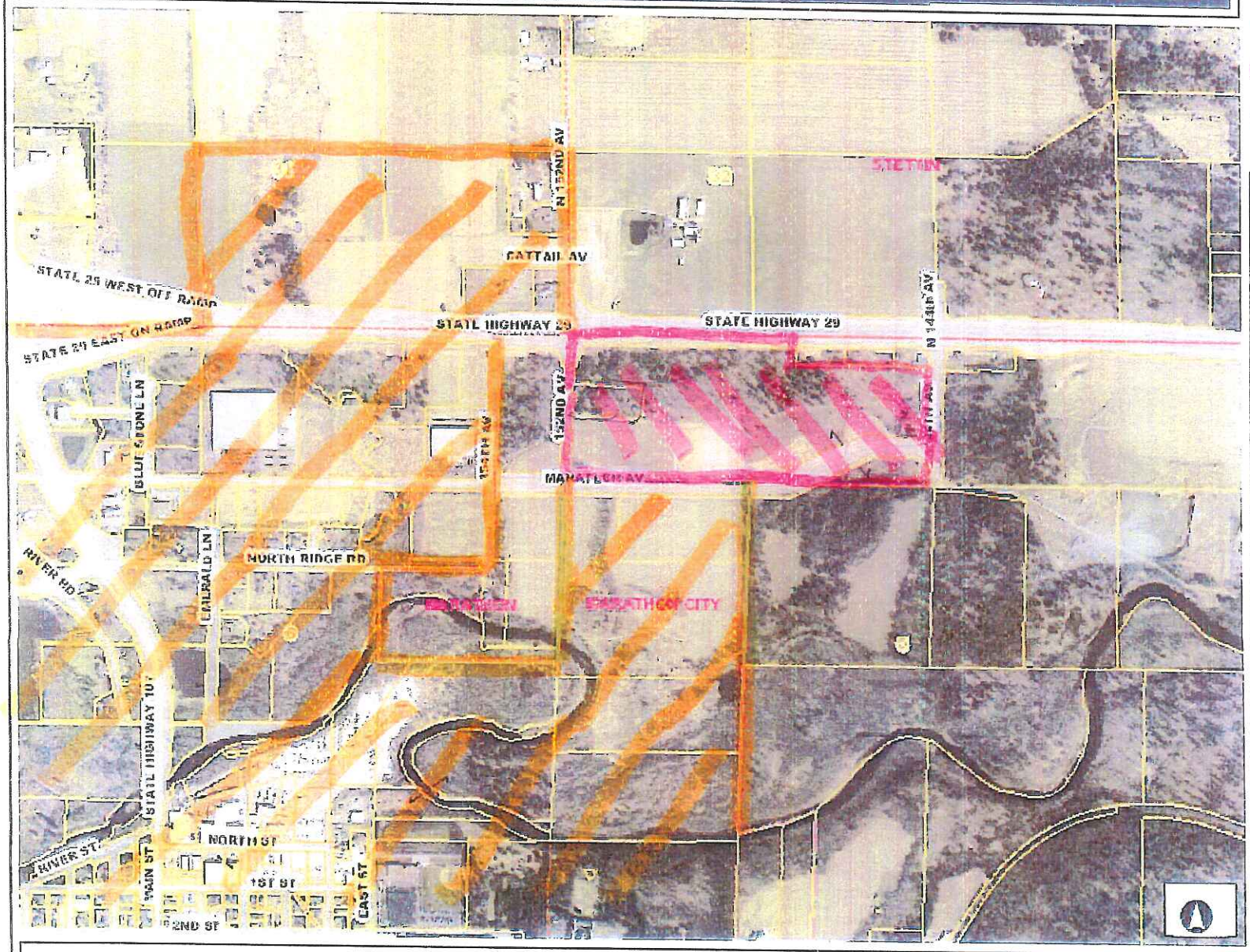

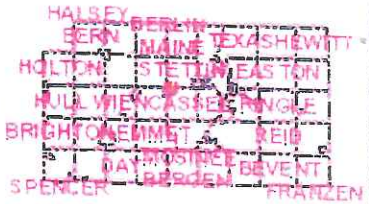

Legend

- Parcels
- Land Hooks
- Section Lines/Numbers
- Right Of Ways
- Road Names
- Named Places
- Municipalities
- 2015 Orthos
  - Red: Band_1
  - Green: Band_2
  - Blue: Band_3

Village of Marathon City

~~Proposed Annexation~~

524.38 0 524.38 Feet

User_Defined_Lambert_Conformal_Conic

DISCLAIMER: The information and depictions herein are for informational purposes and Marathon County-City of Wausau specifically disclaims accuracy in this reproduction and specifically admonishes and advises that if specific and precise accuracy is required, the same should be determined by procurement of certified maps, surveys, plats, Flood Insurance Studies, or other official means. Marathon County-City of Wausau will not be responsible for any damages which result from third party use of the information and depictions herein or for use which ignores this warning.
THIS MAP IS NOT TO BE USED FOR NAVIGATION

Notes

DOC# 1723563

ORDINANCE NO. 14.502 ANNEXING TERRITORY TO THE VILLAGE OF MARATHON CITY, MARATHON COUNTY, WISCONSIN

The Village Board of the Village of Marathon City, Wisconsin do ordain as follows:

SECTION 1. Territory annexed: In accordance with Wis. Stats. Sec 66.0217 (2) and the petition for direct annexation by unanimous approval signed by Gary and Jacqueline Semerau filed with the Village Clerk on the 6th day of June, 2016, signed by all of the real property owners in the territory, the following described territory in the Town of Stettin, Marathon County, Wisconsin and in the Town of Marathon, Marathon County, Wisconsin is annexed to the Village of Marathon City, Marathon County, Wisconsin:

(P.) 054.4.2806.052.0999 ✓ N½NW
(a) 151. 4. 2806.052.0999 - 5.28.06

From the Town of Marathon –

BEGINNING AT THE NORTHWEST CORNER OF SECTION 5, TOWNSHIP 28 NORTH, RANGE 6 EAST; THENCE S89°40'48"E, ALONG THE NORTH LINE OF THE FRACTIONAL NORTHWEST QUARTER OF SAID SECTION 5, 1,617.49, MORE OR LESS, TO THE INTERSECTION WITH THE ESTENSION OF THE WEST LINE OF LANDS DESCRIBED IN MARATHON COUNTY REGISTER OF DEEDS DOCUMENT #1691143; THENCE S1°57'42"W, ALONG THE WEST LINE OF SAID LANDS DESCRIBED IN MARATHON COUNTY REGISTER OF DEEDS DOCUMENT #11691143, 208.09 FEET MORE OF LESS, TO THE SOUTHWEST CORNER THEREOF; THENCE S89°40'48"E, ALONG THE SOUTH LINE AND THE EXTENSION THEREOF OF LANDS DESCRIBED IN MARATHON COUNTY REGISTER OF DEEDS DOCUMENTS NUMBERED, 1691143, 1678239 & 1697055, 1,015.12 FEET MORE OR LESS, TO THE INTERSECTION WITH THE EAST LINE OF SAID FRACTIONAL NORTHWEST QUARTER OF SECTION 5; THENCE S1°54'24"W, ALONG THE EAST LINE OF SAID FRACTIONAL NORTHWEST QUARTER OF SECTION 5, 854.88 FEET, MORE OF LESS, TO THE SOUTHEAST CORNER OF THE NORTH HALF OF SAID FRACTIONAL NORTHWEST QUARTER OF SECTION 5; THENCE N89°50'45"W, ALONG THE SOUTH LINE OF THE NORTH HALF OF SAID FRACTIONAL NORTHWEST QUARTER OF SECTION 5, 2646.94FEET, MORE OR LESS, TO THE SOUTHWEST CORNER THEREOF; THENCE N2°40'19"E, ALONG THE WEST LINE OF SAID FRACTIONAL NORTHWEST QUARTER, SAID SECTION 5, 479.95 FEET, MORE OR LESS, TO THE INTERSECTION OF THE SAID WEST LINE OF THE FRACTIONAL NORTHWEST QUARTER WITH THE EXTENSION OF THE SOUTH LINE OF MARATHON COUNTY CERTIFIED MAP 5948, RECORDED AS DOCUMENT 927804 IN THE OFFICE OF THE MARATHON COUNTY REGISTER OF DEEDS AS VOL. 22, P. 26;THENCE S86°17'01"E, ALONG THE SOUTH LINE OF SAID MARATHON COUNTY CERTIFIED SURVEY MAP 5948, 533.00 FEET, MORE OR LESS, TO THE SOUTHEAST CORNER THEREOF; THENCE N2°40'19"E, ALONG THE EAST LINE OF SAID MARATHON COUNTY CERTIFIED SURVEY MAP 5948, 225.00 FEET, MORE OR LESS, TO THE NORTHEST CORNER THEREOF; THENCE N86°17'01"W, ALONG THE NORTH LINE OF SAID MARATHON COUNTY CERTIFIED SURVEY MAP 5948; 533FEET, MORE OR LESS, TO THE INTERSECTION WITH THE EXTENSION OF SAID NORTH LINE WITH THE WEST LINE OF SAID FRACTIONAL NORTHWEST QUARTER OF SECTION 5; THENCE N2°40'19"E, ALONG THE WEST LINE OF SAID FRACTIONAL NORTHWEST QUARTER, 365.00 FEET MORE OR LESS TO POINT OF BEGINNING.