



## Nan Kottke, Marathon County Clerk

Marathon County Courthouse  
500 Forest Street  
Wausau, WI 54403  
715.261.1500 (Telephone)  
715.261.1515 (Fax)  
[Nan.Kottke@co.marathon.wi.us](mailto:Nan.Kottke@co.marathon.wi.us)



August 23, 2017



WI Department of Administration  
Municipal Boundary Review  
P.O. Box 1645  
Madison, WI 53701-1645

MBR Staff:

Attached is a certified copy of Marathon County Resolution #R-46-17 pertaining to a supervisory district boundary change resulting from a City of Wausau Annexation.

This resolution was adopted by the Marathon County Board of Supervisors at their Adjourned Organizational meeting which was held August 22, 2017.

Yours truly,

Nan Kottke  
Marathon County Clerk

kdk

enc

c: Toni Rayala, Wausau City Clerk

Gary Hetzer, GIS Coordinator  
Election File (all)

**RESOLUTION #R-46-17**  
**Changes in Supervisory District Boundaries Resulting**  
**From City of Wausau Annexations**

WHEREAS, the revised reapportionment statutes 59.10(4)(c) allow the County Board to consider changes in the boundaries of supervisory districts based on City Annexations which occur after passage of the 10-year county reapportionment plan; and

WHEREAS, duly annexed property described as part of the Northwest ¼ of the Southeast ¼, and part of the Southeast ¼ of the Northeast ¼, Section 30, Township 29 North, Range 7 East (complete description attached), formerly in the Town of Stettin, Marathon County, Wisconsin, should be included in Supervisory District #9, there being no electors residing therein; and

WHEREAS, exact maps of the above-described parcel, along with a certified copy of the City of Wausau ordinance, have been duly filed with the Clerk of Marathon County; and

WHEREAS, changes in said supervisory district boundaries are allowed by law, provided that the total number of supervisory districts is left unchanged; and



NOW, THEREFORE, BE IT RESOLVED that the County Board of Supervisors of the County of Marathon does ordain as follows:

That the above-described duly annexed property, now within the City of Wausau is hereby included in the supervisory district enumerated above.

BE IT FURTHER RESOLVED that the Marathon County Clerk is hereby directed to forward all notices required under Chapter 59, Wisconsin Statutes, to the Wisconsin Department of Administration, Municipal Boundary Review, for the purpose of advising that office of said boundary changes.

Dated this 22<sup>nd</sup> day of August, 2017.

COUNTY BOARD OF SUPERVISORS

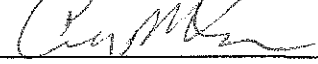
STATE OF WISCONSIN )  
 )SS.  
COUNTY OF MARATHON )

I, Nan Kottke, County Clerk in and for Marathon County, Wisconsin, hereby certify that the attached Resolution #R-46-17 was adopted by the Marathon County Board of Supervisors at their Adjourned Organizational meeting which was held August 22, 2017.

S E A L

  
\_\_\_\_\_  
Nan Kottke  
Marathon County Clerk

DWG FILE NAME: C:\DWG\PROJ\0987\0987-Annex.dwg

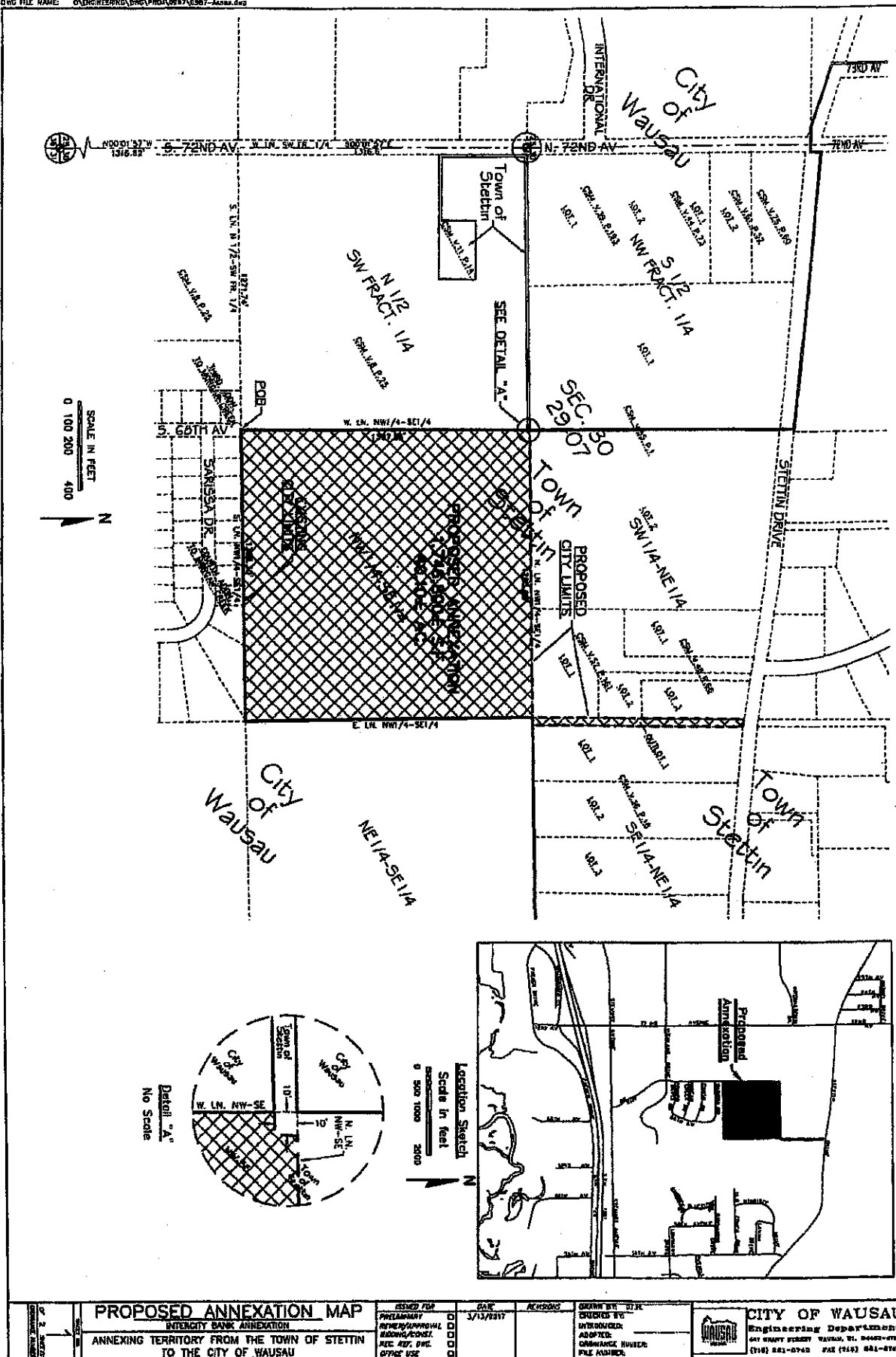

Part of the Northwest  $\frac{1}{4}$  of the Southeast  $\frac{1}{4}$ , and part of the Southeast  $\frac{1}{4}$  of the Northeast  $\frac{1}{4}$ , Section 30, Township 29 North, Range 7 East, Town of Stettin, Marathon County, Wisconsin, described as follows:

Commencing at the Southwest corner of said Section 30; thence North, along the West line of the Southwest Fractional  $\frac{1}{4}$  of said Section 30, 1316.62 feet to the South line of the North  $\frac{1}{2}$  of said Southwest Fractional  $\frac{1}{4}$ ; thence East, along said South line, 1271.74' to the West line of said Northwest  $\frac{1}{4}$  of the Southeast  $\frac{1}{4}$ , the point of beginning;

Thence North, along said West line, 1307.88' to a line 10 feet Southerly of and parallel with the North line of said Northwest  $\frac{1}{4}$  of the Southeast  $\frac{1}{4}$ ; thence East, along said parallel line, 10 feet to a line 10 feet Easterly of and parallel with said West line of the Northwest  $\frac{1}{4}$  of the Southeast  $\frac{1}{4}$ ; thence North, along said parallel line, 10 feet to said North line of the Northwest  $\frac{1}{4}$  of the Southeast  $\frac{1}{4}$ ; thence East, along said North line, 1285.88' to the East line of said Northwest  $\frac{1}{4}$  of the Southeast  $\frac{1}{4}$ ; thence South, along said East line, to the South line of said Northwest  $\frac{1}{4}$  of the Southeast  $\frac{1}{4}$ ; thence West, along said South line, 1308.30' to said West line of the Northwest  $\frac{1}{4}$  of the Southeast  $\frac{1}{4}$ , the point of beginning; and also;

Outlot 1 of Certified Survey Map No. 9015 recorded in Office of Register of Deeds for Marathon County in Volume 36 of Certified Survey Maps on Page 18.