



RESOLUTION#

21-11-4

ITEM# 4- 2

DATE November 9, 2021

Effective Date November 9, 2021

Introduced by
Page 1 of 1

Census Review & Redistricting Committee

TDM

Motion: Adopted: ☒ X
1st Clendenning Lost: ☐
2nd Feirer Tabled: ☐
No: 0 Yes: 18 Absent: 1
Number of votes required:
☒ Majority ☐ Two-thirds
Reviewed by: PAK, Corp Counsel
Reviewed by: , Finance Dir.

INTENT & SYNOPSIS: To approve the Final County Board Supervisory District Boundary Plan

FISCAL NOTE: None

WHEREAS, the redistricting of County Board Supervisory Districts to reflect population changes found in the 2020 Census is required by Wisconsin Statutes 59.10, and

WHEREAS, a Wood County Supervisory District Plan must be approved by the Wood County Board before the publication of the Spring Election Notice, Type A, on November 23, 2021 and

WHEREAS, because of the lateness of receiving the census data from the federal government, and the absence of any legislative reprieve, the timeline for the development of the supervisory plan was greatly shortened, and

WHEREAS, the Wood County Census and Redistricting Committee developed the supervisory district plan, which addresses the goals of one-person, one-vote, compactness, community of interest, recognizable boundaries, and whole contiguous municipalities, and

WHEREAS, the County Board adopted a tentative supervisory district plan, which was sent to all municipalities, and

WHEREAS, Wood County municipalities have adjusted ward boundaries to comply with the county plan,

WHEREAS, the Wood County Census and Redistricting Committee held a public hearing for input on the final plan, and

NOW THEREFORE BE IT RESOLVED, that the Wood County Board of Supervisors does adopt the attached County Supervisory District Plan Setting forth 19 supervisory districts and boundaries, and

BE IT FURTHER RESOLVED that the Wood County Board Chair shall file a copy of the plan with the Secretary of State.

SDO81

RECEIVED
November 22, 2021
Municipal Boundary Review
Wisconsin Dept. of Admin.

I, Trent Miner, County Clerk of Wood County, Wisconsin
do hereby certify that this is a true and correct copy of the original on file
in my office.

11-9-21 Date
Trent Miner Wood County Clerk

Kenneth Curry, Chair
Michael Feirer
Jake Hahn
Dave LaFontaine
Ed Wagner
Adopted by the County Board of Wood County, this 9th day of November 2021
County Clerk

County Board Chairman

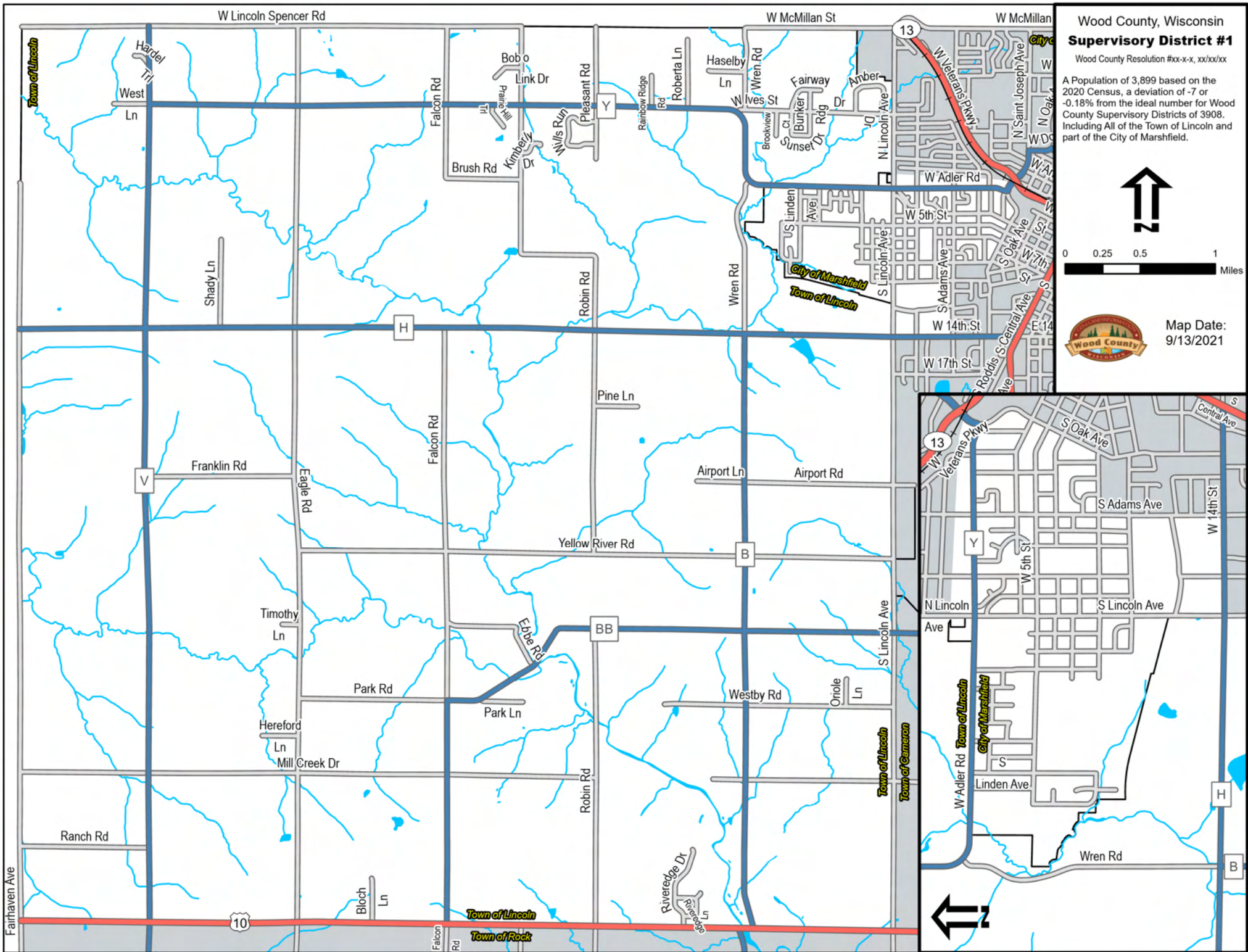

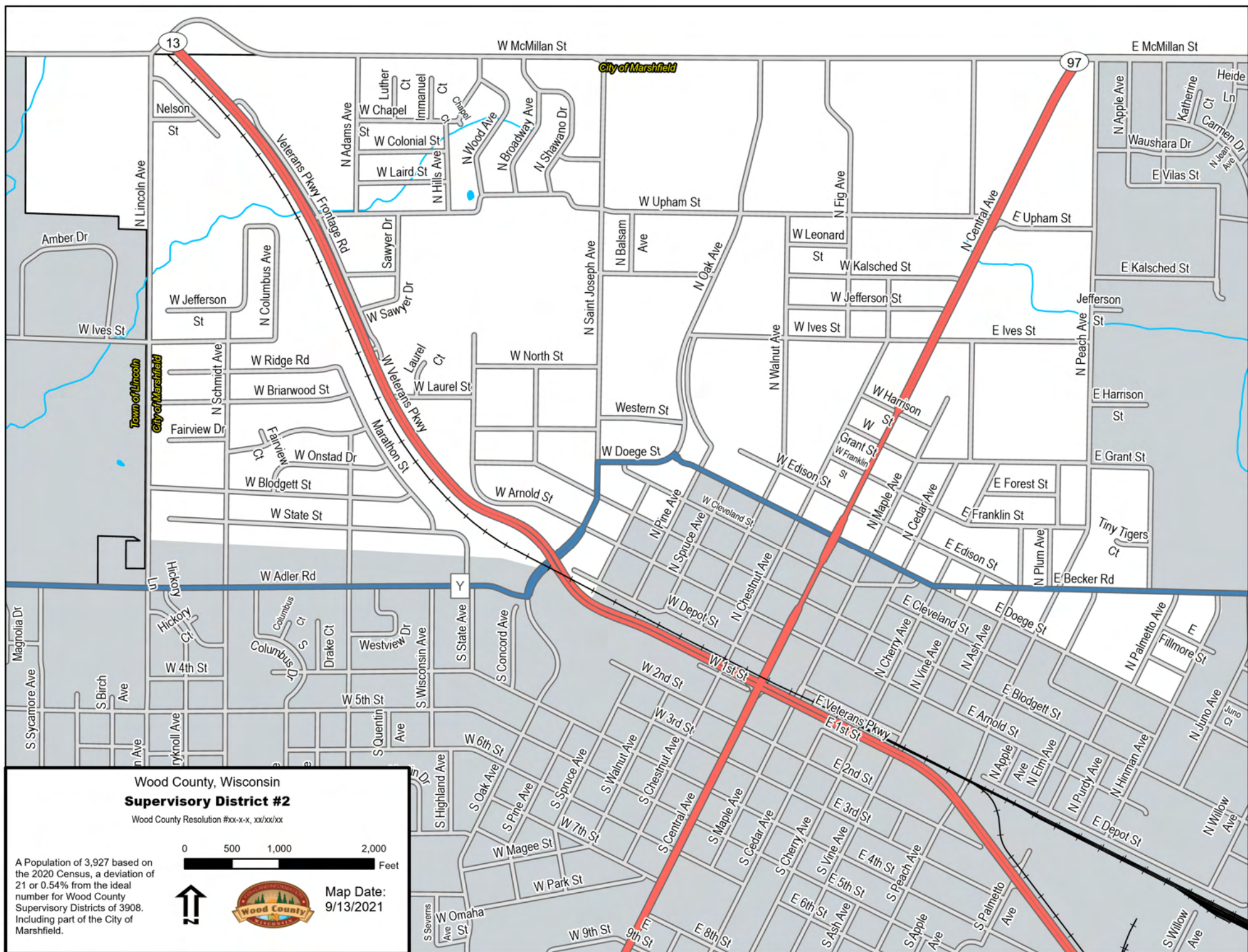

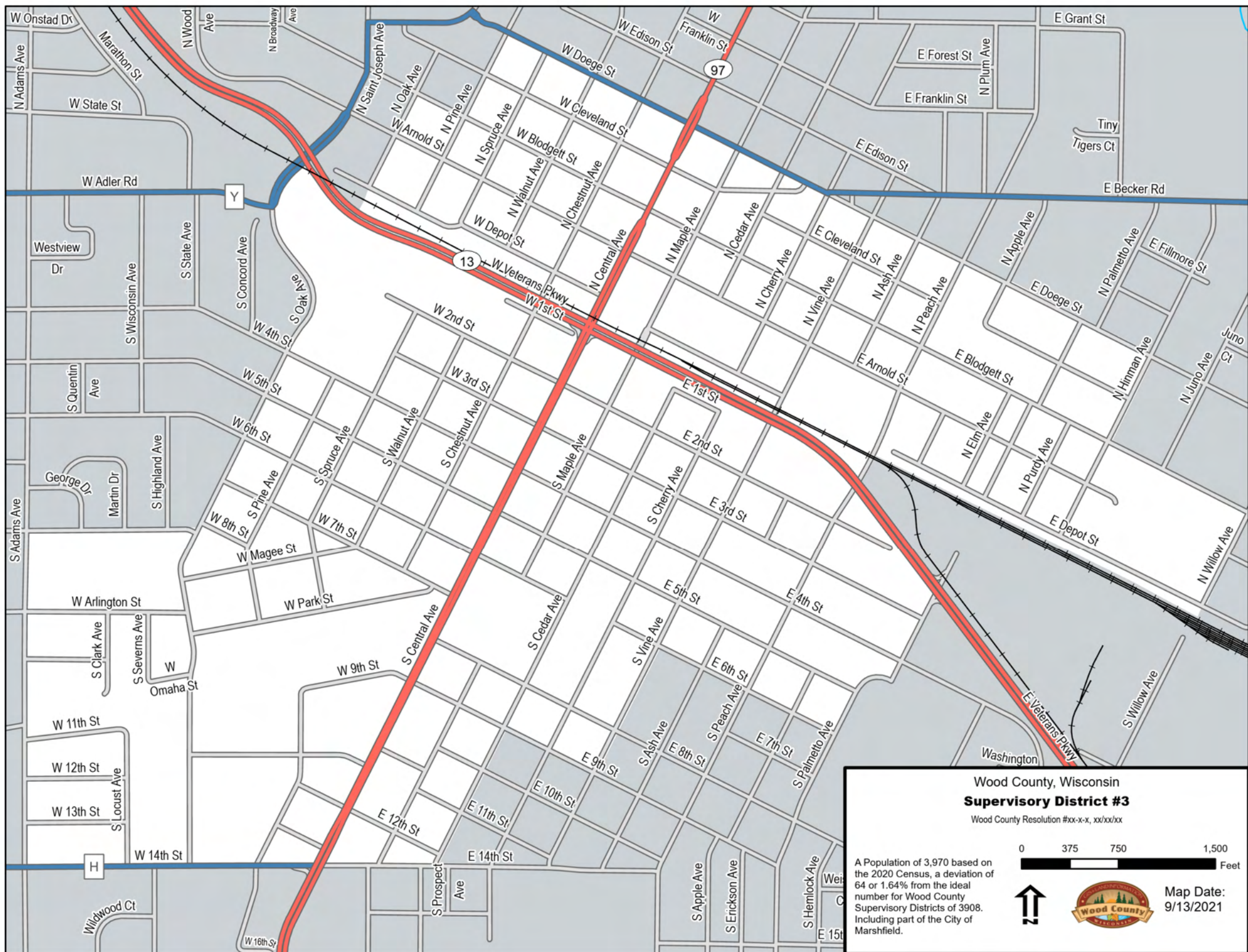

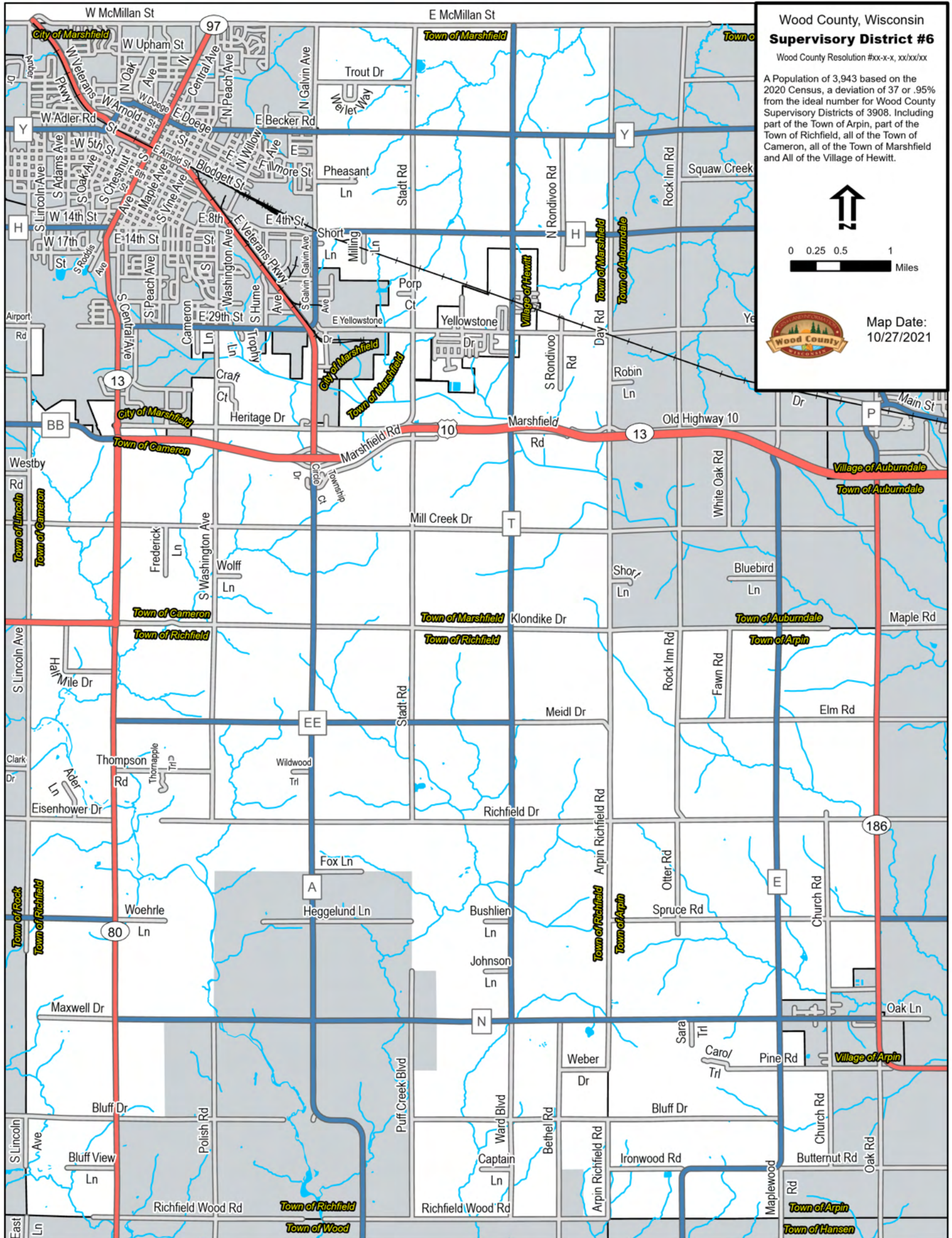

Wood County, Wisconsin
Supervisory District #6
Wood County Resolution #xx-x-x, xx/xx/xx

A Population of 3,943 based on the 2020 Census, a deviation of 37 or .95% from the ideal number for Wood County Supervisory Districts of 3908. Including part of the Town of Arpin, part of the Town of Richfield, all of the Town of Cameron, all of the Town of Marshfield and All of the Village of Hewitt.

0 0.25 0.5 1 Miles

Map Date:
10/27/2021



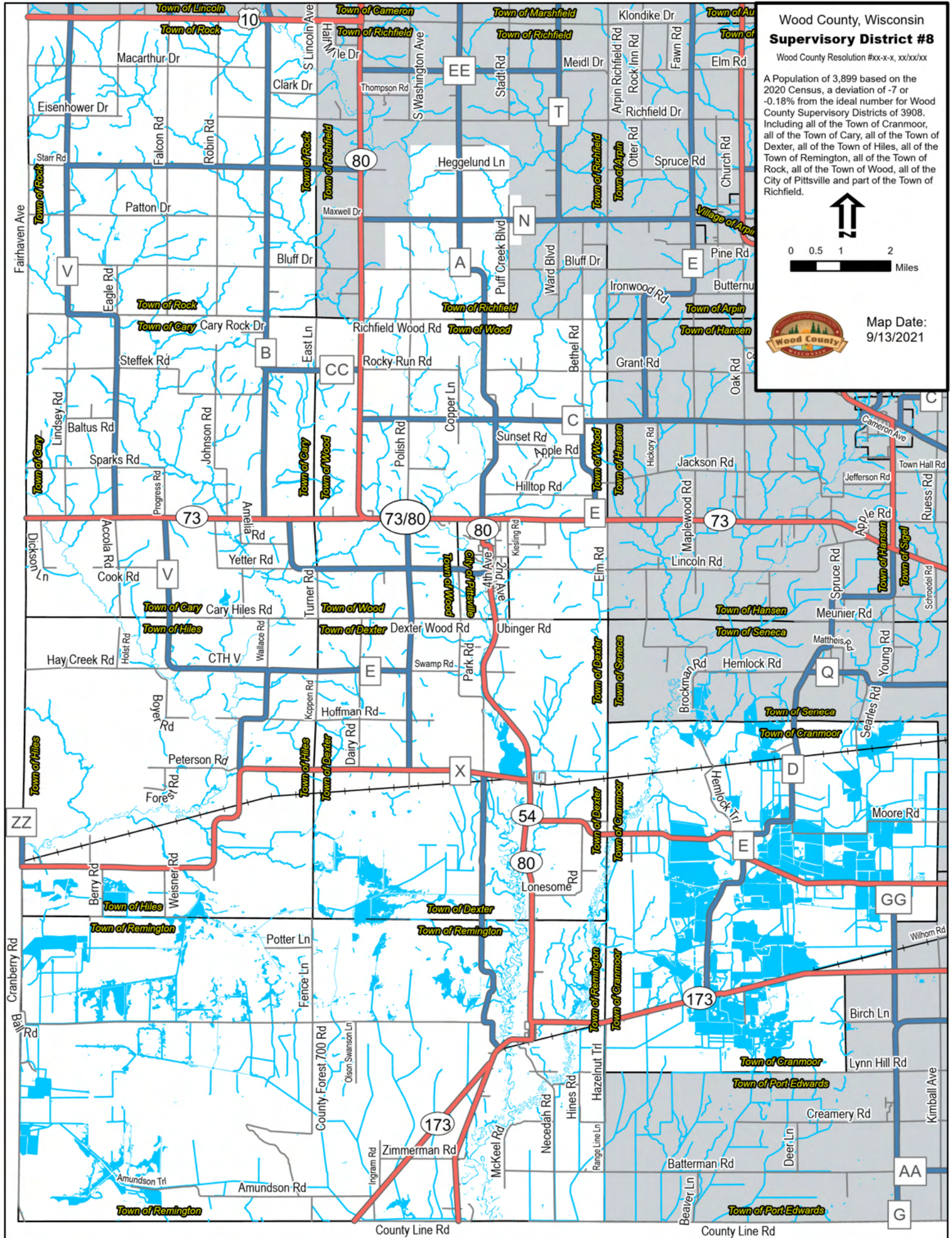

Wood County, Wisconsin
Supervisory District #8
Wood County Resolution #xx-x-x, xx/xx/xx

A Population of 3,899 based on the 2020 Census, a deviation of -7 or -0.18% from the ideal number for Wood County Supervisory Districts of 3908. Including all of the Town of Cranmoor, all of the Town of Cary, all of the Town of Dexter, all of the Town of Hiles, all of the Town of Remington, all of the Town of Rock, all of the Town of Wood, all of the City of Pittsville and part of the Town of Richfield.

0 0.5 1 2 Miles

Map Date: 9/13/2021

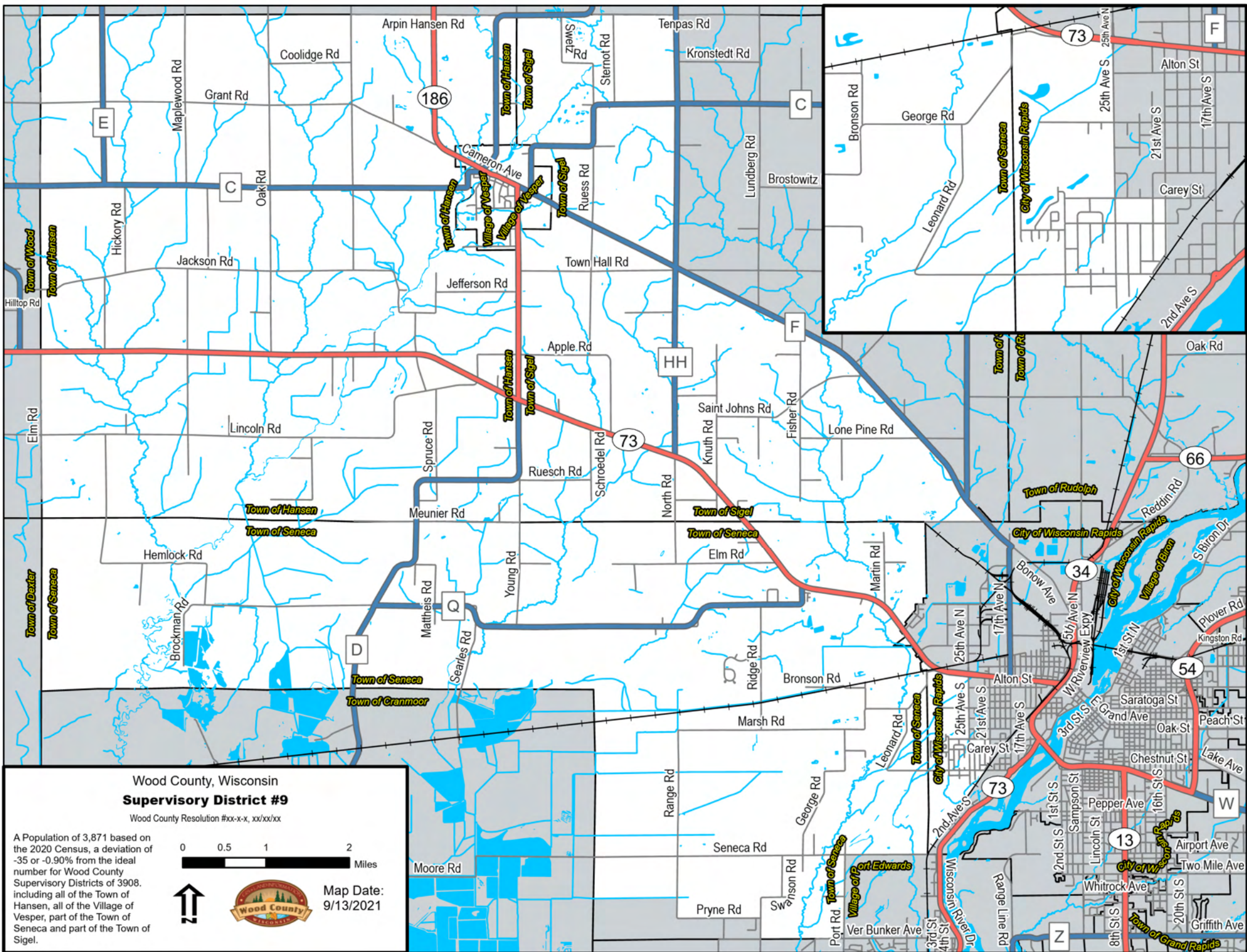

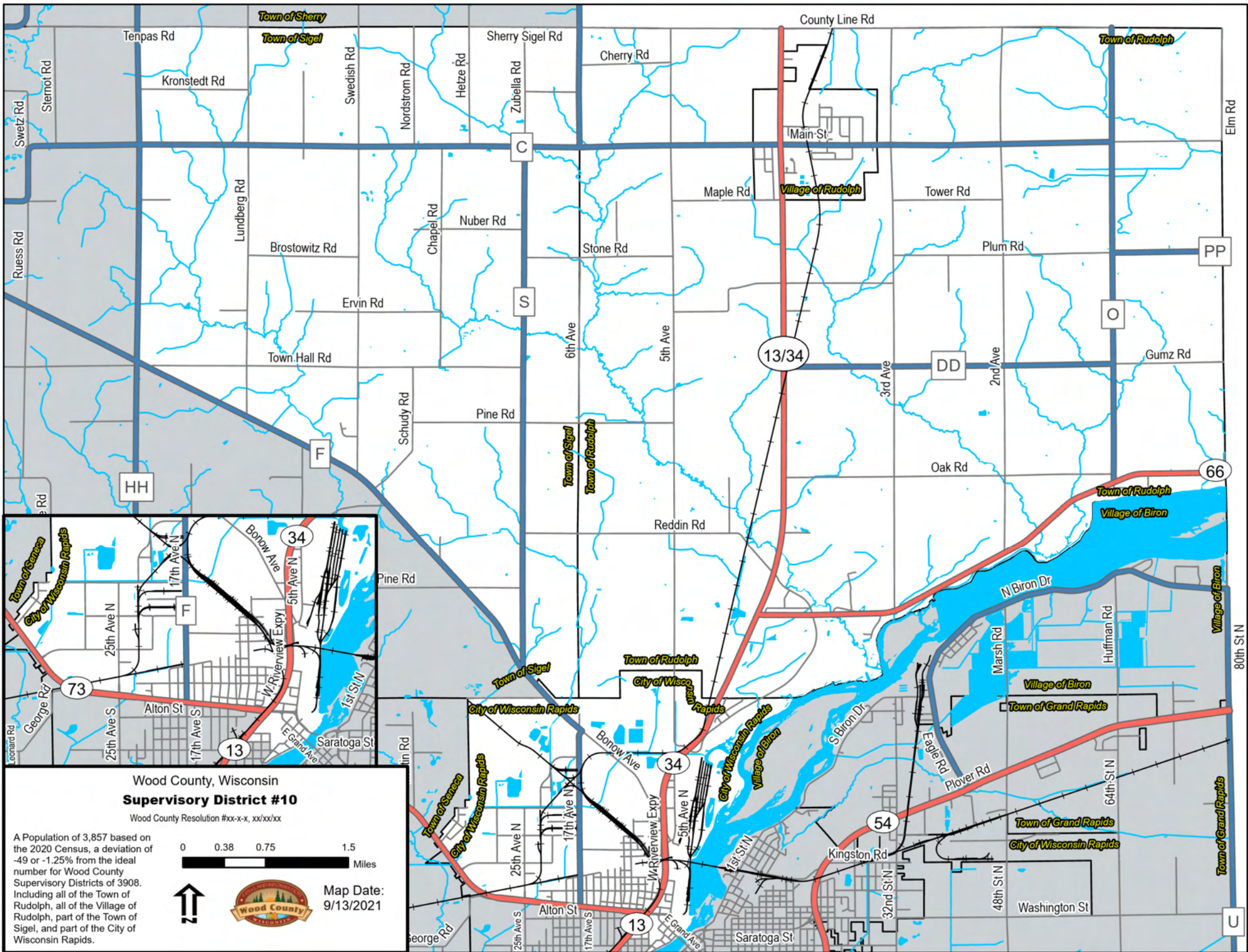

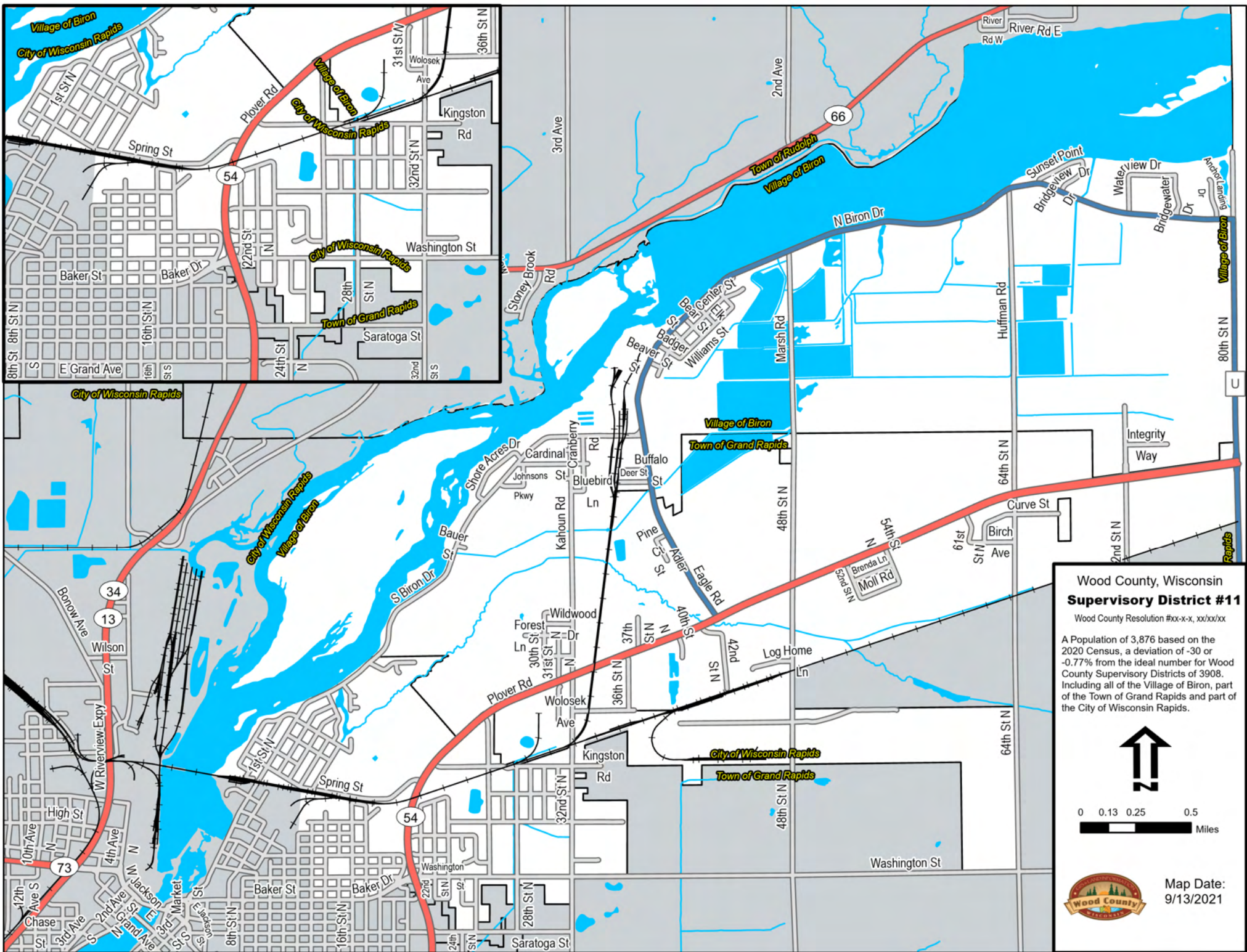

Wood County, Wisconsin
Supervisory District #11
Wood County Resolution #xx-x-x, xx/xx/xx

A Population of 3,876 based on the 2020 Census, a deviation of -30 or -0.77% from the ideal number for Wood County Supervisory Districts of 3908. Including all of the Village of Biron, part of the Town of Grand Rapids and part of the City of Wisconsin Rapids.

0 0.13 0.25 0.5 Miles

Map Date: 9/13/2021

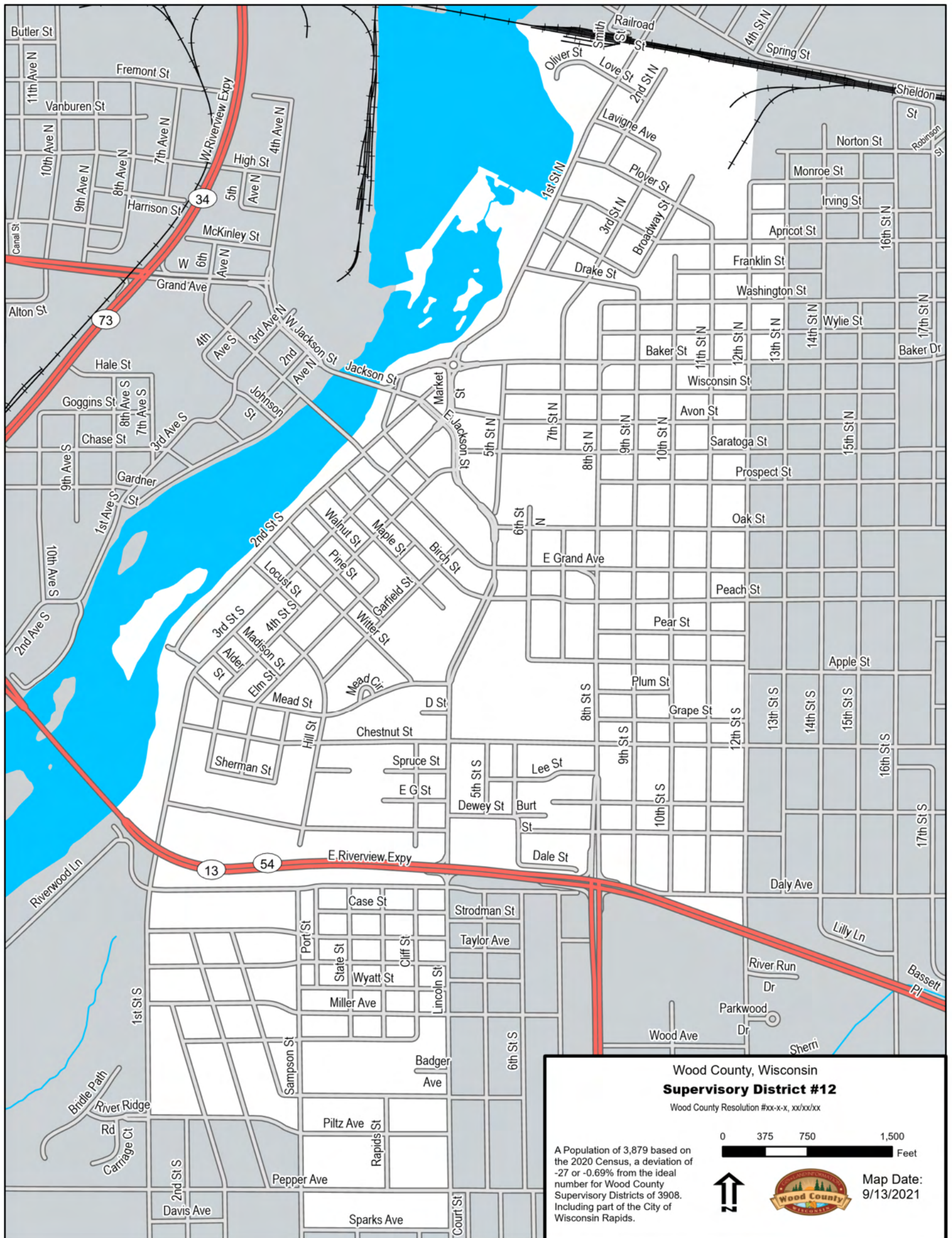

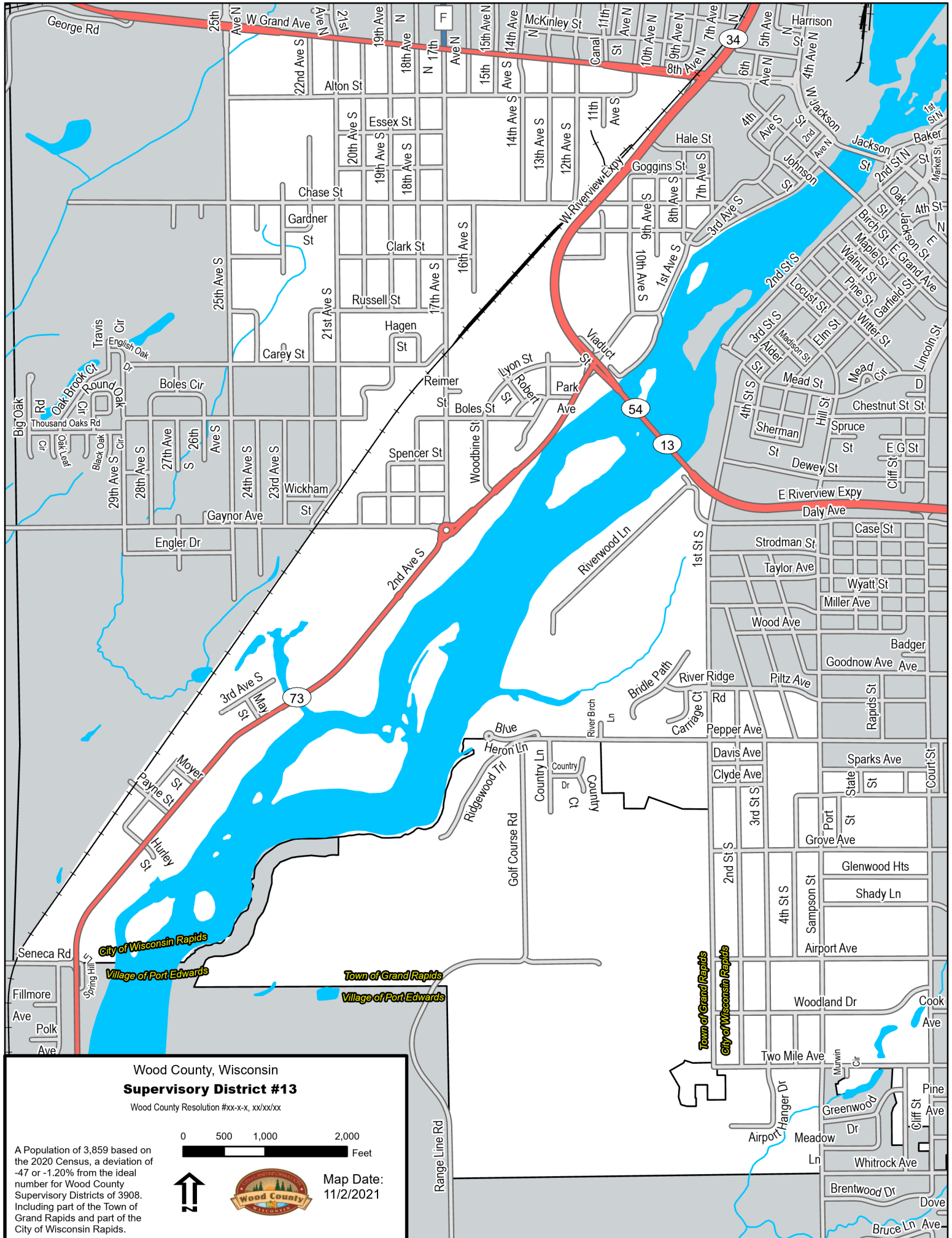

Wood County, Wisconsin
Supervisory District #13

Wood County Resolution #xx-x-x, xx/xx/xx

A Population of 3,859 based on the 2020 Census, a deviation of -47 or -1.20% from the ideal number for Wood County Supervisory Districts of 3908. Including part of the Town of Grand Rapids and part of the City of Wisconsin Rapids.

0 500 1,000 2,000 Feet



Map Date:
11/2/2021

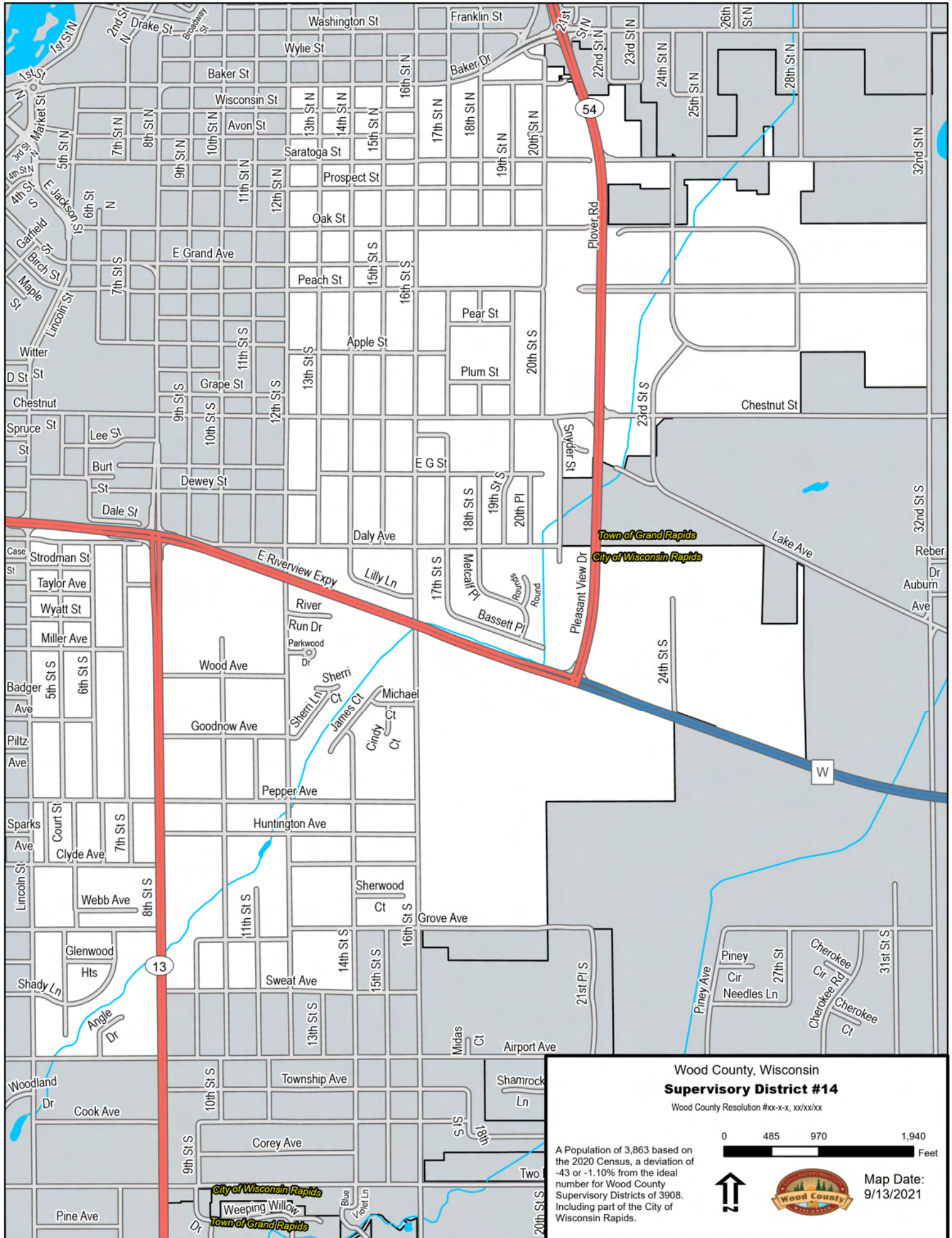

Wood County, Wisconsin
Supervisory District #14

Wood County Resolution #xx-x-x, xx/xx/xx

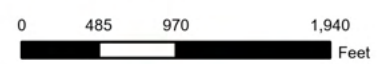

A Population of 3,863 based on the 2020 Census, a deviation of -43 or -1.10% from the ideal number for Wood County Supervisory Districts of 3908. Including part of the City of Wisconsin Rapids.



Map Date:
9/13/2021

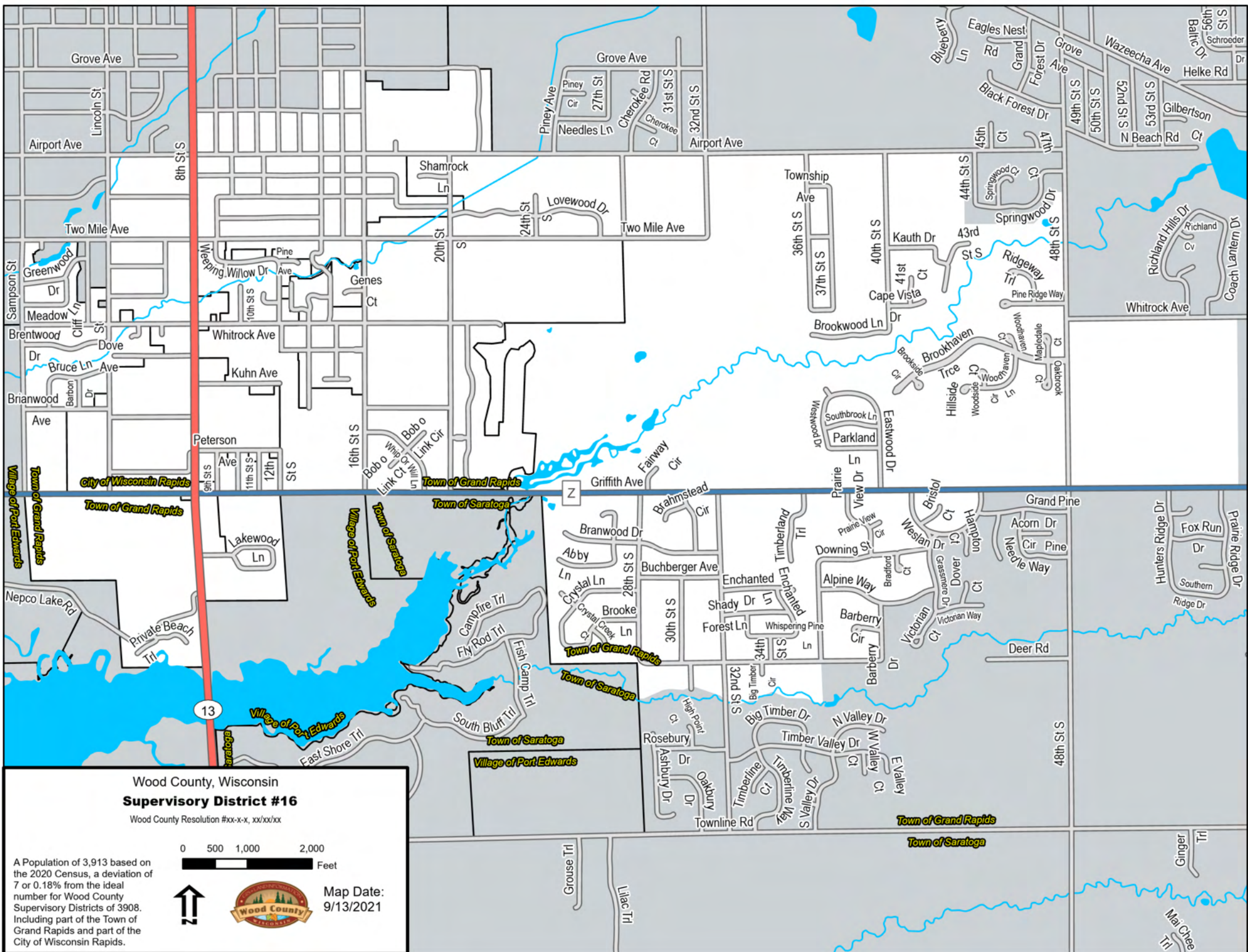

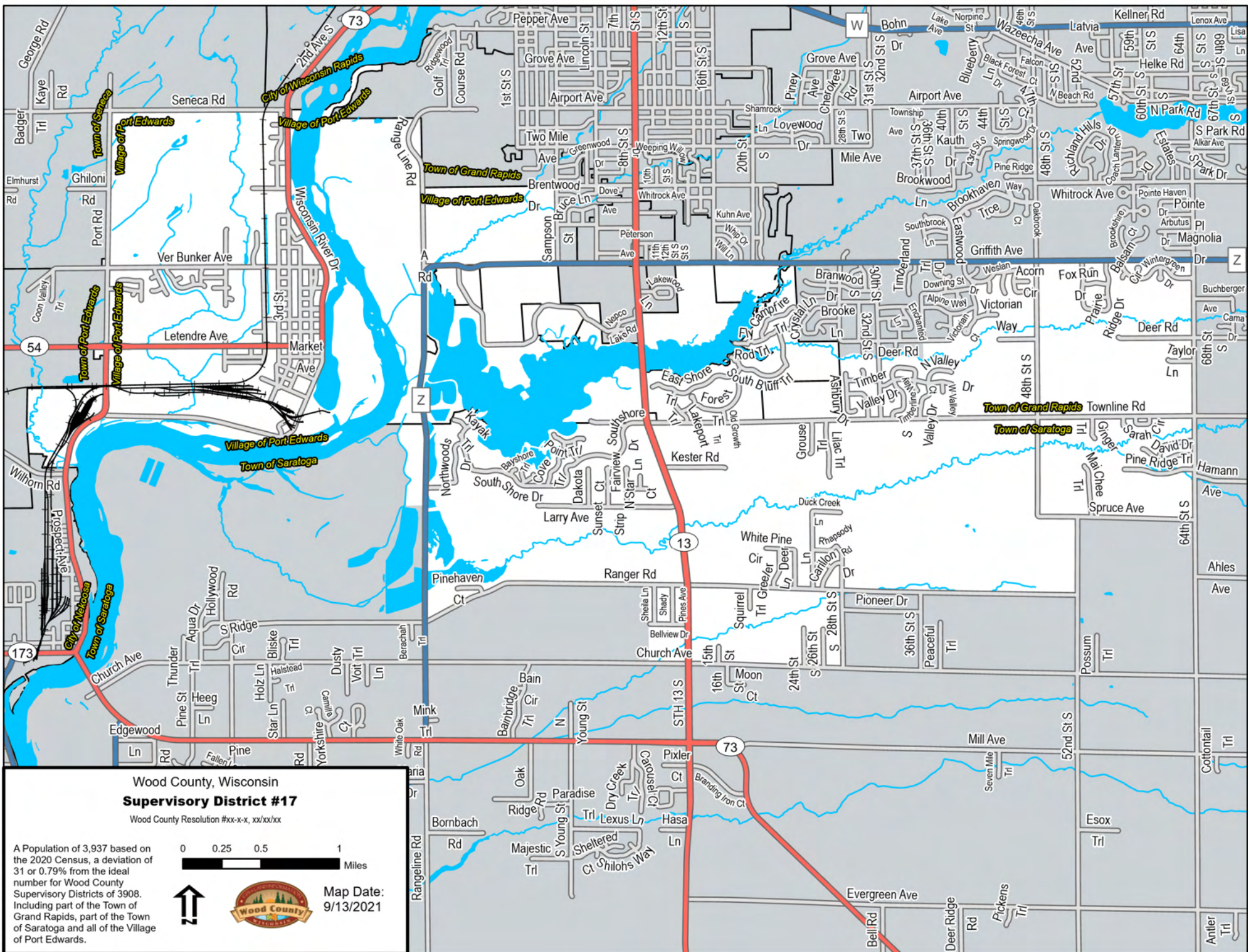

Wood County, Wisconsin
Supervisory District #18

Wood County Resolution #xx-x-x, xx/xx/xx

A Population of 3,859 based on the 2020 Census, a deviation of -47 or -1.20% from the ideal number for Wood County Supervisory Districts of 3908. Including all of the Town of Port Edwards and all of the City of Nekoosa.

0 0.25 0.5 1
Miles



Map Date:
9/13/2021

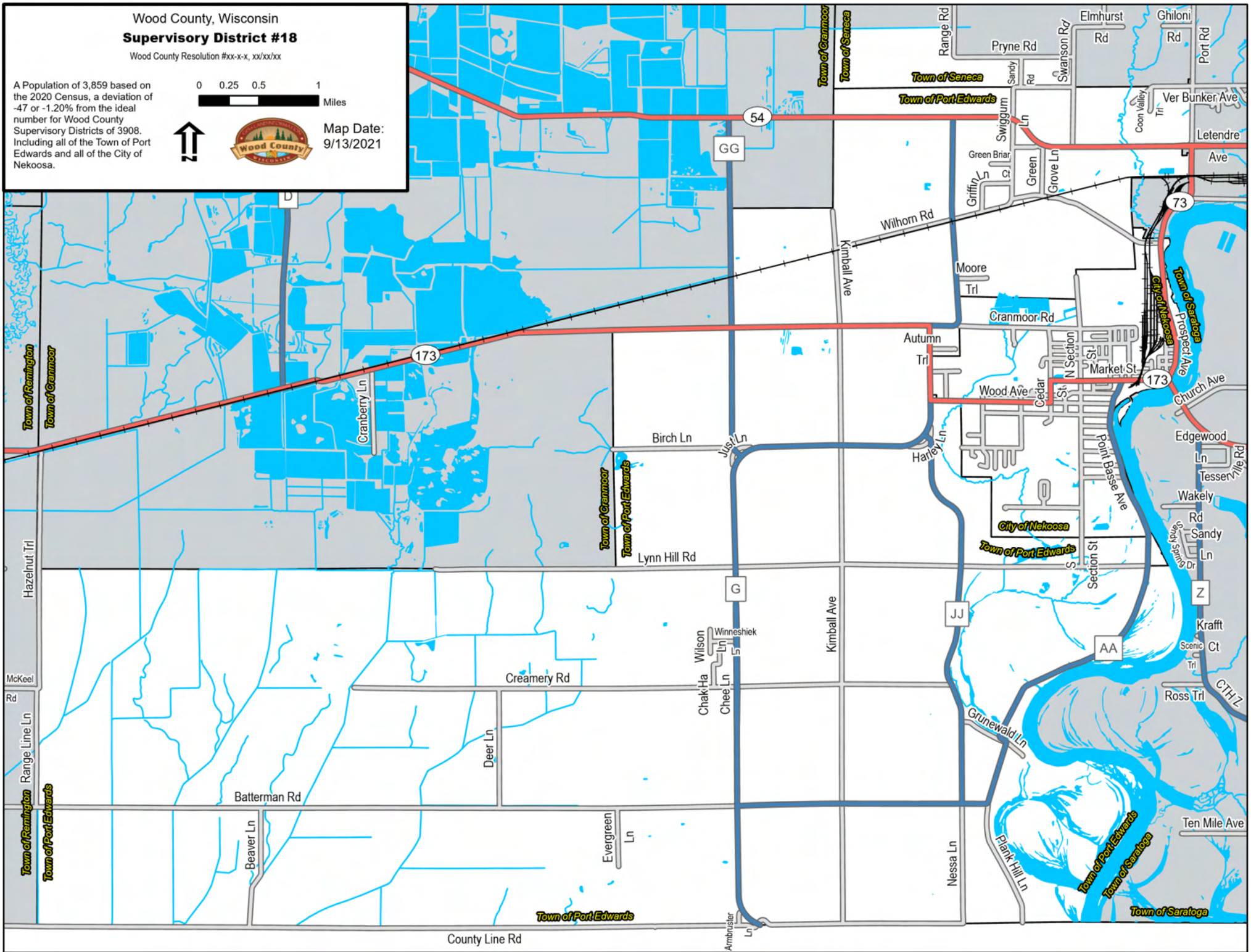

Wood County, Wisconsin
Supervisory District #19

Wood County Resolution #xx-x-x, xx/xx/xx

A Population of 3,884 based on the 2020 Census, a deviation of -22 or -0.56% from the ideal number for Wood County Supervisory Districts of 3908. Including part of the Town of Saratoga.

0 0.25 0.5 1 Miles



Map Date:
9/13/2021

